BARRY KENNARD
2-6 pm C-FAX 1070

Victoria Times

92nd YEAR, No. 295 ★★ VICTORIA, B.C., FRIDAY, MAY 28, 1976 15 CENTS DAILY, 30 CENTS SATURDAY

SUPER SAVINGS AT OUR GIANT TRUCK SALE THIS WEEK ONLY!
peter pollen ford

Controllers Vote On New Contract

ST. JOHN'S, Nfld. (CP) — Canada's 2,200 air traffic controllers were asked by their union executive today to accept a one-year agreement worked out with federal treasury board negotiators in St. John's Thursday night.

Acceptance would avert a national strike scheduled to begin Monday night.

Jim Livingston, president of the Canadian Air Traffic Control Association, said the federal government had agreed to delay expansion of the use of French to all airports in Quebec pending the outcome of further study, and also had agreed to a wage increase of 11 per cent, to a maximum of $2,400 for any individual.

"The strike deadline of 11:59 p.m. EDT Monday will remain in effect until the proposed settlement is ratified by the membership," Livingston said in a prepared statement.

Livingston said the "main catalyst" in reaching agreement was an amendment of the terms of reference of an inquiry commision into aviation safety.

"In addition we have received from the minister of transport adequate assurance that there will be no expansion of bilingual air-ground communications beyond that presently in effect until the commissioner has submitted his full report and it has been made public."

The union's opposition to a federal policy of gradually extending the use of French to all Quebec airports was a major barrier in earlier negotiations which had been recessed in Ottawa last week.

Livingston said results of the ratification vote will be announced at the union's beadquarters in Ottawa around midnight Monday.

He said the executive had unanimously recommended to its membership that they accept the proposed settlement.

Meanwhile, Mr. Justice Emmett Hall has awarded a first-year, across-the-board $3,700 increase to the 334 federal air safety inspectors, $1,300 more than the maximum allowed under the anti-inflation program.

Arbitrator in a dispute between treasury board and the Professional Institute of the Public Service, Mr. Justice Hall has, in effect, accepted the union argument that the group was entitled to epecial consideration and had an historical relationship with other groups in the transport department technical category.

$14,200 FOR BOTTLE OF 1806 BORDEAUX

NEW ORLEANS (UPI) — A 170-year-old bottle of Chateau Lafite-Rothschild red Bordeaux wine brought a world record $14,200 today in hushed, tense bidding at the eighth premiere national auction of rare wines.

David Lyons, a bearded 37-year-old Californian, outbid local restaurateur Jimmy Brennan for the 1806 vintage in a silent test of will after scores of others dropped out when the bidding passed the $5,000 mark, the old record.

Throughout the bidding, the ancient red Bordeaux sat on a small, polished table, protected by a security guard seated alongside.

Several hundred wine merchants, private collectors and restaurateurs gathered for the auction broke into applause for Lyons when the bidding finished. He acknowledged the recognition with a smile and remained in the room to bid on other younger vintages.

The $14,200 price tag worked out to $592 per ounce.

The previous record price for a single bottle of wine was $5,000 paid two years ago in San Francisco for an 1846 Lafite-Rothschild.

Opposition Walks Out

Every Opposition member walked out of the legislature Thursday night to protest what they said was partisan debate by government members on the bill to set up a provincial auditor-general.

The boycott started when Jim Chabot (SC — Columbia River) said that an auditor-general would have found numerous examples of mismanagement, stupidity and wrongdoing during the New Democratic Party administration, and cited examples which were denied by the NDP members.

Other Social credit MLAs took up the theme.

"This is most despicable, petty and vindictive," Liberal leader Gordon Gibson said outside the house. "It is sad when a good bill, which everybody supports, is used in this way.

"The Socreds are politicizing what should be a non-partisan bill."

The legislation would set up an independent auditor-general who would be an impartial watchdog on government spending. He would be elected unanimously by an all-party committee and would be responsible to the legislature.

"All parties are supposed to participate in the naming of an auditor-general," said Dennis Cocke (NDP — New Westminster). "But to start out with acrimonious debate on the government side is a very, very bad start for the auditor-general."

Progressive Conservative leader Scott Wallace said all three opposition parties had indicated, when debate started Thursday afternoon, that they were pleased with the legislation and would support it.

"But tonight we were treated to a performance of unsubstantiated charges a thoroughly negative, bitter and unproductive way to embark on this bill," he said.

"There was certainly no need to listen to that, so we cleared out of the house."

All three spokesmen said

See OPPOSITION page 2

POUND STILL NOSEDIVES

Times News Services

LONDON — The British pound, still plagued by Britain's 19-per-cent inflation, dropped about 1.35 cents to $1.76 U.S. in mid-day trading today. The pound was trading at $1.72 Canadian.

The price was another record trading low for the sinking pound. Volume was light and one dealer said the Bank of England could have supported the pound relatively inexpensively if it wanted.

Bill Would Stop Parent 'Kidnapping'

Legislation giving B.C. the power to enforce child custody orders from around the world within B.C. borders was introduced into the house today.

The legislation will give B.C. authorities the power to stop "civil kidnapping" of children by one parent.

B.C. can only bring in legislation governing children coming into the province but Attorney-General Garde Gardon said other provinces in Canada are expected to bring in similar legislation.

But under the new bill custody orders made in other provinces or countries will also be considered to be in effect within B.C. boundaries.

But the custody order can be varied by a B.C. court if it is satisfied that the child does not have "a real and substantial connection with the province, state or country in which the custody order was made" and the minor does have a real connection with B.C.

NEWS BRIEFS

Planes Cancelled

VANCOUVER (CP) — Three CP Air flights were cancelled and six others delayed up to six hours Thursday at Vancouver International Airport when drivers for Consolidated Freighters walked off the job because of delays in getting a new contract.

Moslems Executed

BEIRUT (AP) — Thirty-five persons were kidnapped and unconfirmed reports said 11 Moslems were executed in Beirut today following the slaying of the sister of leftist Moslem leader Kamal Jumblatt.

U.S. Interest Up

NEW YORK (Reuter) — Four of the leading U.S. banks raised their prime interest rates today to seven per cent from 6.75 per cent.

PLO Arrives

OTTAWA (CP) — An eight-person delegation from the Palestine Liberation Organization arrived Thursday in Montreal on its way to Vancouver and the United Nations Conference on Human Settlements—Habitat.

Concorde Approved

CANBERRA (UPI) — The Australian government gave approval today for the supersonic jetliner Concorde to begin regular services to Australia.

HIGH ABOVE the deck of the ocean racer Kioloa III, Neil Harvey of Perth, Australia, makes a final check of the yacht's rigging before Saturday's Swiftsure which is expected to get under way in strong easterly winds. Story on page 21. (John McKay photo)

OIL NATIONS HOLD FREEZE ON PRICES

BALI (Reuter) — The world's leading oil exporting countries have decided to keep prices frozen at current levels but have set no date for ending the freeze, Venezuela's Oil Minister Valentin Hernandez told a reporter today.

The minister was approached following a night session at which ministers from the Organization of Petroleum Exporting Countries (OPEC) grappled with differences over pricing policy.

Delegation sources said earlier that Saudi Arabia and Algeria were arguing to continue the current price freeze but others wanted to raise prices starting in July.

The reported decision comes at the end of a two-day meeting held in secret in this Indonesian holiday island.

Rhodesia Guerrillas Advancing

Times News Services

SALISBURY — Black guerrillas fighting Rhodesia's white minority government have penetrated to within 32 miles of Salisbury — their deepest thrust yet, informed sources said Thursday.

Two of the guerrillas were shot and a black woman was killed in the crossfire after the guerrillas evaded military patrols and reached the nearby Mermaid's Pool resort this week, the sources said.

Neither state-owned radio and television stations nor newspapers have reported the advance of black guerrillas operating from bases in neighboring Mozambique.

Coincident with the guerrilla advance, nearly 1,500 white settlers left Rhodesia during April, the largest monthly exodus of whites in 10 years, according to official figures published today.

The Central Statistical Office in its quarterly bulletin said 653 whites arrived in Rhodesia in April but 1,470 emigrated, for a net loss of 817.

A projection of the figures for the year gives a loss of 2,500 whites. There are currently about 275,000 whites and 6.1 million blacks in Rhodesia.

In a related development, a call to end racial discrimination will be sent to every white home and business in Rhodesia as part of a campaign launched today.

A new group calling itself the National Pledge — made up mainly of business and professional men and their wives — will ask people to sign a document.

INDEX

Classified 386-2121
News 382-3131

	Page
Births	32
Classified	32-46
Comics	26
Deaths	47
Entertainment	16, 17
Family	29, 30
Finance	6, 7
Gardening	33
Sports	22-28

WORDPLAY

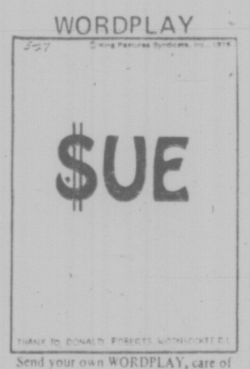

Send your own WORDPLAY, care of this newspaper.

Civil Servant Sues Minister

Wilmer Pettit, a civil servant in the provincial health department, is suing Health Minister Bob McClelland for slander and the government for wrongful dismissal.

NDP MLA Gary Lauk, who raised the matter in the legislature Thursday, said later that parliamentary tradition dictates McClelland must resign if the allegations are proved correct.

Pettit was director of the hospital finance division until last month and is now an audit accountant in the division. He did not go to work Thursday or today.

The three writs he has filed in B.C. Supreme Court claim damages from McClelland for slander and from the government for wrongful dismissal as division director and loss from that dismissal.

The writ naming McClelland refers to "slander made and published by the defendant to members of the news media in Victoria" and says McClelland's words "defamed the plaintiff." It says date of the slander was April 29.

On that date McClelland told the legislature that one of his senior officials had been "severely reprimanded" and demoted after five hospitals in the province received $4.5 million in payments they were not entitled to.

The health minister declined to name the official but the writ naming McClelland says his comments were conveyed by the media "to such persons as would identify the plaintiff as being the subject of the defendant's words."

Opposition members claimed at the time that the provincial funds were transferred to the hospitals to pad last year's health budget to reflect badly on the former NDP government.

McClelland said today he has not yet been served with documents in the matter. Earlier he said he first heard about it from Lauk in the legislature.

The health minister declined further comment beyond saying Pettit still works in the hospital finance division. He refused to say whether Pettit was the person referred to as being reprimanded and demoted.

Lauk accused McClelland Thursday of "hiding behind a civil servant in a disgraceful way" and said the health minister used Pettit "as a scapegoat for his own incompetence in handling the finances of the province."

WEATHER

Tonight: Showers
Saturday: Cloudy

Rosemary Refused

Opposition leader Bill King today said the provincial government refused his party's request to include Rosemary Brown (NDP — Vancouver Burrard) in the provincial delegation to the United Nations Habitat conference which opens Monday in Vancouver.

So, King said, the services of Brown and Alex Macdonald (NDP—Vancouver East) have been offered directly to Habitat.

Municipal Affairs Minister Hugh Curtis was appointed the chief provincial delegate and King said he was informed by Curtis that although Brown would be excluded from the conference floor she could watch the proceedings on television or public galleries.

Ferry Slowdowns Halt While Talks Continue

A top level meeting between B.C. Government Employees Union officials and Labor Minister Allan Williams has stopped the slowdown on the B.C. Ferries, at least for a while.

BCGEU general secretary John Fryer said today he felt it was important that the slowdown, which has delayed ferry sailings since last week, be stopped while the meetings are going on "so efforts to find a solution were eased a bit."

Fryer and union president Norm Richards requested today's meeting with Williams, "but I'm not all that hopeful," Fryer said before the meeting.

He said he didn't intend to make specific contract proposals to the labor minister, but "the role that Williams is playing is trying to bring the parties back together."

The two ferry union components have completed a strike vote, but results will not be released unless the new talks break down.

The union is seeking a moratorium on the planned 420 layoffs of ferry workers June 1, at least until September so some sort of agreement can be reached.

Fryer said the official union position is that "we do not want a strike on the ferries."

Both Williams and Transport Minister Jack Davis have said that if a strike does occur, legislation would be introduced ordering the ferry employees back to work.

Peter Marshall, staff representative for the ferry officers' union, said the component is prepared to make a formal proposal to try to solve the issue of overtime, one of the biggest stumbling blocks in the ferry negotiations.

The proposal is to introduce a triangle run on the Horseshoe Bay to Nanaimo run, but including the Langdale stop.

The trips can be completed in 7½ hours for each crew and would eliminate the need for overtime pay. Workers on the Horseshoe Bay to Nanaimo run now get 2½ hours overtime every day they work.

LOAN LIMITS

Provincial home acquisition grants and loans will be limited to less expensive homes under legislation introduced in the house today.

The Home Purchase Assistance Act will enact already announced Social Credit policy of making financial assistance available only to dwellings priced undeg federally established ceilings.

Under the federal-provincial assisted ownership plan only homes in Victoria selling for $45,000 or less can receive assistance. Vancouver has the highest ceiling in the province of $47,000.

Housing Minister Hugh Curtis said there will be other slight modifications in the provincial loans and prants so that purchasers of used homes will be eligible for $5,000 provincial second mortgages, but will no longer be able to choose a $500 straight grant instead.

Purchasers of new dwellings will be eligible for $1,000 grants and $5,000 second mortgages, instead of having to choose between one of the two programs.

Curtis said although many homes are valued above the ceiling, many multi-family dwellings will still be eligible.

A BILLION-DOLLAR PORK BARREL: MP

VANCOUVER (CP)—Federal government expenditures for outside consultants are approaching $1 billion a year and drastically need cutting, according to Progressive Conservative MP Elmer MacKay.

MacKay, the Nova Scotia MP who unearthed the Skyshops scandal which has resulted in Liberal Senator Louis Giguère and National Hockey League president Clarence Campbell being charged with conspiracy and influence-peddling, said the consulting fees are often awarded as "political favors" and former civil servants are able to cash in on their inside knowledge of government departments.

Asked if he believed there was political patronage involved in the awarding of consulting contracts, MacKay said: "I think it's pretty clear that with most there's a tendency to sometimes ignore competency and do political favors."

Aged 'Joy-Riders' Must Be Spry

By LIZ HUGHES
Times Staff

Senior citizens travelling free on the B.C. Ferries will have to disembark at each terminal to discourage "joy-riding", Transport Minister Jack Davis said Thursday.

He also gave details of commuter rates for Gulf Island and Sunshine Coast Runs which could cut costs for users by half.

Davis said if the desembarking rule were not instituted, the seniors might spend a whole day riding around the Gulf Islands. He described it as "joy-riding". Instead, they will have to descent to the car deck at each stop, step ashore, then walk back up to the passenger decks.

The ferry regulations will allow senior citizens to travel free on all ferry runs Monday to Thursday, but will have to pay full fare on Fridays, weekends and statutory holidays.

They must show Pharmacare cards to establish proof of age and residency in B.C. before being allowed the free trips.

Gulf Island and Sunshine Coast commuters will be able to halve their monthly ferry costs provided they make at least 10 trips per month, Davis said.

Resident commuter tickets will be sold in booklets of 10 for both passengers and cars and if all 10 tickets are used in the month which they are issued, the rate will be half the normal fare.

Davis said the announcement was "good news for frequent users" of the system.

Each booklet of 10, when issued, will have the purchaser's driver's licence and number or car licence number written on it, so the booklets cannot be exchanged.

Any tickets remaining in the booklet at the end of the month lose their value and no

See FERRIES page 2

Teamster Corruption Laid Bare

WASHINGTON (UPI) — Teamsters Union president Frank Fitzsimmons and his top cohorts freely and illegally line their own pockets with millions of dollars, according to records compiled by union reformers.

Drawn entirely from public records, the report published Thursday by leaders of a 2,000-member group of dissident Teamsters known as Prod Inc., pulled together for the first time all known evidence of corruption in the biggest union in the U.S.

Prod members see it as a possible wedge for reform and hope it may spur official investigations.

The report sketched a dramatic portrait of the International Brotherhood of Teamsters as a corrupt giant controlled totally by Fitzsimmons, whose cronies are rewarded with annual salaries exceeding $100,000, free cars and homes, huge pensions and unlimited extras.

The report found that 147 favored teamster officials received more than $40,000 each from the union during 1974 — 17 of them more than $100,000, a dozen more than $120,000 and a few approaching $200,000.

These teamster bosses accumulate big salaries, it said, by collecting titles at all levels of the union with no pretense of performing all those functions.

Prod also found that union officials enjoy a variety of extra benefits including lucrative pension and severance accounts, illegal loans, expense accounts, allowances, unlimited travel funds, gifts and the use of the union's credit cards, a fleet of limousines and airplanes — even the services of two French chefs at Washington headquarters.

Fitzsimmons himself draws a $125,000 annual salary, it said, "Far and away more than other unions pay their top officials," and has the use of a home valued at $160,000, with furnishings listed at $143,9191, a new luxury car each year and an unlimited expense account.

While outlining specific financial abuses by nearly 200 named Teamster leaders, the report generally accused them of violating U.S. labor law and sealing "sweetheart" deals with employers.

"There is at least one lawsuit on every other page," said author Teamster Arthur Fox.

Prompted in part by the unsolved disappearance of ex-Teamsters boss Jimmy Hoffa, the report said fear of physical harm and unemployment has squelched reform efforts among the union's 2.3 million members.

THE OUTCASTS by Ben Wicks

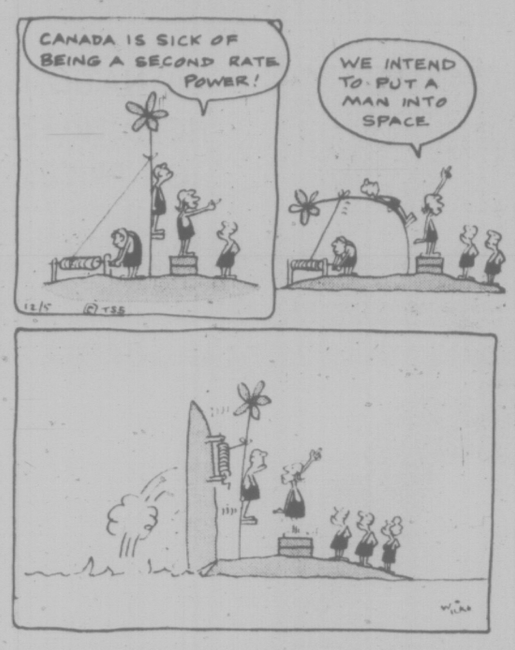

LANDSLIDE CALL

VERNON (CP) — Peter Hyndman, president of the British Columbia Social Credit party, said Thursday that anything short of a landslide victory for the New Democratic Party in the Vancouver East byelection must be considered a defeat for the NDP.

Meanwhile, returning officer Jack Holroyd said there was an average turnout of 350 voters Thursday in the first day of a three-day advance poll for the byelection. Votes cast in the advance poll will be counted with ballots cast on election day, June 3.

Opposition Walks Out

Conitnued from Page 1

the walkout had not been planned, and did not occur all at once.

"The crux of the success of an auditor-general is the unanimous agreement from all parties," Wallace said, "this is a debate on how to set this up, not to battle 25 years of political history.

"Whether the accusations were true or not is not the principle," said Wallace, "the government has chosen a vindictive and bitter method of getting the bill approved."

Shortly after the protest began, the government adjourned debate on the bill and switched to other business. The opposition then returned to the house.

All three opposition parties earlier Thursday praised the bill and the NDP even suggested the legislation might be too tough.

Stupich welcomed the creation of a financial watchdog but said he was concerned that perhaps too much power had been given the independent auditor.

The government rather than the opposition would normally be worried about such powers, he said, but the legislation gives the auditor "carte blanche" to go as far as he wants with no checks and balances.

He questioned whether the auditor needed to receive a Supreme Court judge's salary of $52,000 — more than the premier earns.

But Gibson and Wallace expressed no doubts about the bill.

Both claimed the legislation was their party's long-standing policy.

Wallace said he was surprised at Stupich's remarks since "it is impossible to go too far if the job is to check the abuses of power."

Ferries Discourage Aged 'Joy-Riders'

Conitnued from Page 1

refunds will be made for the unused portions.

The booklets cost $10 for adult passengers on the Vancouver Island-Gulf Islands sailing, $10 for the Horseshoe Bay-Bowen Island run and $20 for the longer Horseshoe Bay-Sunshine Coast sailing.

Booklets covering 10 return trips for cars will cost $25 for the Vancouver Island-Gulf Islands and Horseshoe Bay-Bowen Islands russ and $50 for the Sunshine Coast crossings.

The tickets can be bought at the ferry administration offices at Horseshoe Bay, Swartz Bay, Langdale and Saltery Bay.

The commuter rates are not available for the main crossings from Vancouver island to the mainland.

Davis also elaborated on the special concessions for the disabled and school children.

Anyone who is blind or disabled will travel at half fare on all ferry runs, but they must be accompaied by another person. The second person will also travel at half fare.

Ferries general manager Charles Gallagher said a disabled persons should have someone with them in case of an emergency on the ferry.

A blind person with a seeing eye dog will not have to have another person with them to qualify for the half fare rate.

Children travelling to and from school on the ferries can travel free, but they must have a letter for their principal or some other evidence that they live in an area served by the B.C. Ferries and that the school they attend can only be reached through use of the ferries.

All the regulations come into effect June 1.

FIRES RAZE TOWN

Canadian Press

Forest fires raged through northwestern Ontario on Thursday, leaving in their path a burned-out community, forcing evacuations and threatening a massive explosion as one of the blazes approached an area of dynamite-packed mining camps.

A fire razed Valora, about 175 miles east of Kenora, then continued north Thursday toward other small communities, forcing residents to evacuate their homes.

An estimated 100,000 pounds of dynamite is located in mining camps in the area and a westward shift in the wind would push the fire toward the camps.

Ministry official expect more evacuations today if westerly winds affect three mining camps on Sturgeon Lake.

Fewer Jobs Open

OTTAWA (CP) — Full-time job openings dropped to 44,100 during the first three months of this year from 56,300 in the corresponding 1975 period.

Including part-time job opportunities, total of vacancies in the period was 48,100 or 22 per cent less than a year ago.

Each economic region except Quebec had fewer full-time openings. There were 900 fewer jobs in the Atlantic area, 8,400 fewer in Ontario, 2,300 fewer in the Prairie provinces and 500 fewer in British Columbia. There was no change in Quebec.

Gas Well Burns

GAYLORDK, Mich. (UPI) — An explosion in a 6,546-foot deep natural gas well Thursday night touched off a blaze visible for miles and was expected to burn at least a week.

Island Saw Co.
617 Chatham Street
DISSTON BANDSAW BLADES IN STOCK 385-5500
1 Blk. E. of Cap. Iron
Between Douglas & Gov't.

the weather

A Pacific disturbance will bring more cloud and rain to the coast Saturday afternoon. The cloud will move inland during the afternoon and evening. Early morning temperatures on Saturday will again be cool.

ENVIRONMENT CANADA WEATHER OFFICE 10 A.M. FORECASTS Valid Until Midnight Saturday

Greater Victoria: Saturday, mostly cloudy with occasional rain in the evening. Highs 14 to 16. Lows tonight 4 to 6.

Greater Vancouver, Lower Mainland, East Vancouver Island: Highs 15 to 17. Lows tonight 4 to 6.

North and West Vancouver Island: Saturday, mostly overcast with rain beginning during the morning. Highs 12 to 16. Lows tonight 4 to 6.

TEMPERATURES

Yesterday			
Victoria	14	7	—
Normal	17	9	—
One Year Ago			
Victoria	15	8	—
Across Canada			
Prince Rupert	10	4	14.0
Prince George	17	1	—
Terrace	9	3	8.4
Port Hardy	11	5	3.0
Tofino	11	4	5.8
Comox	15	6	0.5
Vancouver	15	4	—
Kamloops	18	4	—
Cranbrook	27	7	—
Puntzi Mt.	14	2	—
Fort Nelson	15	7	5.1
Peace River	17	6	4.3
Edmonton	20	9	4.6
Jasper	15	2	3.0
Banff	23	5	6.1
Calgary	27	7	1.0
Lethbridge	30	1	—
Medicine Hat	30	12	—
Prince Albert	23	7	—
N. Battleford	27	12	—
Saskatoon	25	13	—
Regina	23	9	—
Moose Jaw	24	11	—
Swift Current	28	10	—
Yorkton	21	8	—
Thompson	22	5	—
Winnipeg	21	3	—
Brandon	22	6	—
The Pas	23	7	—
Thunder Bay	18	3	—
Kenora	19	10	—
Toronto	23	8	—
Ottawa	27	10	—
Montreal	26	9	—
Quebec	25	4	—
Halifax	12	6	trace
Charlottetown	14	4	trace
Fredericton	19	3	trace
St. John's	4	1	—
Whitehorse	13	1	—
Yellowknife	20	13	0.3
Inuvik	2	0	23.9
Churchill	18	3	—
United States			
Seattle	17	6	1.0
Portland	18	7	4.3
S. Francisco	16	9	—
Los Angeles	19	15	—
Las Vegas	38	22	—
Phoenix	39	22	—
Chicago	25	14	—
New York	24	13	0.3
Miami	28	23	—

World Temperatures: Amsterdam 17, 15; Athens 27, 17; Bangkok 30, 28; Beirut 27, 16; Berlin 14, 8; Brussels 18, 10; Buenos Aires 17, 9; Copenhagen 13, 6; Frankfurt 15, 12; Geneva 17, 8; Helsinki 10, 4; Hong Kong 31, 28; Johannesburg 19, 8; Kiev 25, 13; Lisbon 23, 14; London 17, 13; Madrid 28, 13; Mexico City 28, 12; Moscow 20, 9; Paris 18, 10; Rio 30, 18; Rome 24, 13; Sao Paulo 29, 18; Seoul 28, 18; Singapore 32, 25; Stockholm 9, 7; Taipei 27, 23; Tehran 29, 16; Tel Aviv 24, 18; Tokyo 27, 15.

CITY'S WEATHER RECORD

Sunshin May	227.4 hrs.
Last May	231.4 hrs.
Normal (30 Years)	241.5 hrs.
Sunshine, 1976	754.1 hrs.
Last Year	744.2 hrs.
Normal (30 Years)	764.7 hrs.
Percipitation May	27.9 mm.
Last May	21.8 mm.
Normal (30 Years)	18.0 mm.
Precipitation, 1976	360.1 mm.
Last Year	290.3 mm.
Normal (30 Years)	286.3 mm.

Sunrise, Sunset Saturday (Pacific Daylight Time)
Sunrise 5:18 Sunset 21:14

TIDES AT VICTORIA HARBOR (Tides listed are Pacific Standard Time)

	Time H.M.	Ht. Ft.	Time H.M.	Ht. Ft.	Time H.M.	Ht. Ft.	Time H.M.	Ht. Ft.
28	00.30	8.5	08.35	1.6	18.20	7.5	19.45	7.5
29	00.55	8.5	09.05	1.3	18.55	7.7	20.15	7.6
30	01.25	8.5	09.55	1.2	19.25	7.7	21.00	7.6
31	01.00	8.4	10.15	1.2	20.00	7.8	22.10	7.5
1	01.40	8.2	11.05	1.3	20.50	7.9	23.20	7.4
2	02.15	7.9	11.45	1.7	20.55	7.9		

TIDES AT SOOKE

	Time H.M.	Ht. Ft.	Time H.M.	Ht. Ft.	Time H.M.	Ht. Ft.	Time H.M.	Ht. Ft.
28	08.00	1.8	15.15	7.1	17.10	7.0		
29	00.05	9.5	08.50	1.7	16.05	7.2	17.50	7.1
30	00.30	9.6	09.25	1.7	16.30	7.3	18.45	7.2
31	01.15	9.6	09.55	1.7	17.20	7.4	19.25	7.3
1	01.55	9.4	10.20	2.0	18.15	7.6	21.45	7.3
2	02.40	9.0	11.15	2.3	19.05	7.6	23.00	7.1

TIDES AT FULFORD HARBOUR

	Time H.M.	Ht. Ft.	Time H.M.	Ht. Ft.	Time H.M.	Ht. Ft.	Time H.M.	Ht. Ft.
28	02.40	9.7	10.15	1.9	18.20	10.3	23.00	8.8
29	03.05	9.7	10.55	1.6	19.00	10.4	23.40	8.8
30	03.40	9.6	11.20	1.4	19.40	10.5		
31	00.25	8.8	04.05	9.5	12.00	1.4	20.20	10.6
1	01.20	8.6	04.50	9.2	12.35	1.5	20.50	10.7
2	02.15	8.3	05.40	8.8	13.20	2.0	21.20	10.7

WINDSOR
THE PLYWOOD PEOPLE
Western Canada's Largest Selection of Pre-finished PANELS
DUCAN SUNDECK Coating Kit 58.88
2½ gal. neoprene
2½ gal. hypalon
1 gal thinner
1 roll tape
rubber chips
up to 250 sq. ft. Coverage
USED BRICK Seconds 4x8x¼ Panels 6.95 each
G1S SPRUCE PLYWOOD
4x8x¼ 7.95
4x8x⅜ 9.95
4x8x½ 11.95
4x8x⅝ 12.95
PLYWOOD SPECIALS
4x8x⅝ DT & G 8.99
4x8x⅝ Sanded DT & G 9.49
SIDINGS
4x8x⅜ Spruce 9.99
4x8x⅝ Fir 13.95
4x8x⅝ Fir Primed, Green 17.95
PRE-FINISHED PANELS 2.99 ea.
G1S FIR Plywood Cuttings 75¢ Ea.
11¼x96x¼
13¼x96x¼
15¼x96x¼
GSW GUTTER Simplified Do-it-Yourself
ROOF DRAINAGE SYSTEM Heavy gauge aluminum in white or brown. Per Lin. Ft. ..... 39¢
3032 JUTLAND VICTORIA 386-8222
2120 KEATING CROSS ROAD CENTRAL SAANICH 652-5632
Saanich Only OPEN SUNDAYS
5-28
WINDSOR THE PLYWOOD PEOPLE

SALE DAYS SAT.-SUN.-MON., MAY 29, 30, 31
BEDDING PLANTS
THOUSANDS TO CHOOSE FROM
LOBELIA MARIGOLDS TOMATOES
SINGLE PETUNIAS SNAPS LETTUCE
DOUBLE PETUNIAS SALVIA CABBAGE
FIBROUS BEGONIAS
ALYSSUM DAHLIAS AND MORE
SALE PRICE 2 BASKETS 1.29
1.49 DAYS SPECIALS SAT. — SUN. — MON.
Fish Fertilizer — 64-oz. bottle 1.49
Assorted Bulbs — for summer beauty. pkgs. 2/1.49
Flowering Shrubs — 1-gallon containers, ea. 1.49
Diazinon Granular — 8-oz. container, ea. 1.49
Soil — all-purpose 25-lb. bag, ea. 1.49
Evergreen Shrubs — 1-gallon container, ea. 1.49
Blue Whale — soil conditioner, 1-cu.-ft. bag, ea. 1.49
Corry's Slug Bait — 2¼-lb. box, ea. 1.49
Garden Netting — 6'x20', ea. 1.49
40 lbs. 4-10-10 FLOWER and VEGETABLE FOOD SALE 4.35
40 lbs. 12-4-8 LAWN Fertilizer COVERS 4,000 sq. ft. SALE 5.25
20 lbs. FEED 'N WEED COVERS 5,000 Sq. Ft. SALE 7.85
TENT CATERPILLARS THREE CONTROLS
ISOTOX — LIQUID ROSES AND ORNAMENTALS 8-oz. Bottle. SALE 2.69
METHOXYCHLOR LIQUID 16-oz. Can. SALE 2.50
DIAZINON LIQUID 32-oz. Bottle. SALE .. 5.25
MILORGANITE 50-lb. Bag ORGANIC FERTILIZER 6.25
6-8-6 40 lbs. ALL PURPOSE FERTILIZER ORGANIC BASE 4.99
connolly's GARDEN CENTRE 3388 DOUGLAS ST. (NEXT TO RED LION) PHONE 382-9118
AND
Six Mile GARDEN CENTRE 486 ISLAND HIGHWAY PHONE 478-7021
2 LOCATIONS TO SERVE YOU
SALE DAYS SAT.-SUN.-MON. MAY 29, 30, 31
5-28

'The Worst Day of My Life . . .'

VANCOUVER (CP) — "what's happening to this world, it's crazy, even old people aren't protected any more," Katherine Sikora cried Thursday.

"I can't get over it.".

She spoke with a painfully cut lip.

"It was the worst day of my life."

Mrs. Sikora, 74, was describing the horror of 20 minutes in her life Wednesday when she opened the door to her East End home and was confronted with two "mean-looking" women who forced their way in.

Before they left they panicked their grey-haired victim, kicked and punched her numerous times and threatened to kill her for her money.

They took all the money she had on hand — $10. She said they left only after she pretended she was dying from a heart attack. She actually does have a weak heart.

"I know people are beaten up on the street. But this was in my own home. I can't believe it happened."

She told police that the women — gruff, scruffy-looking and large — knocked on her door about 11:30 a.m.

"First they asked for a Mr. Smith. Then they asked for water. I told them I didn't know any Mr. Smith, and they pushed me back and walked in," she said.

"I was horrified."

Mrs. Sikora was taken by ambulance to hospital where she was treated for numerous abrasions and cuts and X-rayed. She was not admitted.

"When we first moved here it was such a nice neighborhood. Now I'm afraid. Times change, people get bad and mean"

She shook her head sadly.

Property Gains Vote In Civic Elections

Property will again have the right to vote municipally in British Columbia.

Municipal Affairs Minister Hugh Curtis introduced a bill in the legislature Thursday night which would permit "persons and personal corporations holding property in a municipality to be registered and to vote in an election."

Outside the house, the minister said the amendments are not an attempt to change the Municipal Act but the government is "correcting some errors and omissions."

Curtis said the amendments will "restore the right of some individuals which were lost under the New Democratic Party."

"On a modified basis, we are restoring the right of property to vote," he said. "We are not restoring the extreme right of property to vote, because important safeguards and restrictions are built in."

He said that under the amendment, a person will be permitted to vote in each municipality in which he owns property, but will have only one vote in each municipality.

"I am not prepared to go back to the situation where an individual has seven or 10 votes," Curtis said.

The bill would also change the auditing practices of municipalities.

"This will put them in line with 1976 accounting and auditing practices, and more in line with that of the provincial government," the minister said.

Municipalities will also be permitted to increase the interest rate on delinquent taxes to 12 per cent from a maximum of eight per cent.

"I have been concerned that some business firms have been taking the easy way out," Curtis said. "They have avoided their full responsibilities by not paying their taxes by the due date."

Municipal councils will also be authorized to set the interest rate to be paid on monies paid in advance on taxes, and to incorporate companies under the Companies Act "or purchase shares in existing corporations with the consent of the inspector of municipalities."

Other changes empower councils to approve re-zonings by a two-thirds majority of the members present and for regional districts to seek prior approval from the inspector of municipalities before putting money bylaws to voters.

capital scene

St. Savior's Anglican Church Spring Fair Saturday, May 29, 2-4 p.m. at the church, 310 Henry St.

Jewish Historical Society of B.C. presents the exhibit Journey into Our Heritage, 10 a.m.-5 p.m., until May 30 at the Provincial Archives.

Ladies' Auxiliary to the Gorge Road Hospital tea and fashion show Thursday, June 3, 1 p.m. at the hospital.

The Army, Navy and Air Force Veterans of Canada's variety show on Wednesday will feature Dave Gibson and Ken Young. It starts at 9 p.m. at the 1001 Wharf Street clubrooms and is open to all service club members and their guests.

EGYPT WILL BE DRY MORE WAYS THAN ONE

CAIRO (Reuter) — Egypt will go as dry as its desert under a new law banning liquor.

Only foreigners will be able to quench their thirst with a cold beer after a hot days' sightseeing.

The ban appears to be part of a move to implement orthodox Islamic teachings forbidding alcohol to Moslems and indicates a growing conservatism in the country.

Revival of the ancient Islamic penalty of cutting off the right hand of thieves is also being considered by a committee of Moslem priests, members of parliament and the judiciary.

Another law under consideration would bring back the ancient biblical death by stoning for an adulterous wife and flogging for her partner.

City Rejects Rezoning Plan

A proposed residential-commercial complex near Oak Bay junction, one of Victoria's busiest road intersections, failed to win rezoning approval from Victoria city council after a public hearing Thursday.

But Mayor Mike Young said he would use his special powers under the Municipal Act to bring the application up again in 30 days.

Young told reporters later he was confident that the objections raised to the development proposal by Park Pacific Apartments Ltd. could be resolved.

The firm wants to build 124 residential units and more than 27,000 square feet of commercial space on a two-and-a-quarter-acre site bounded by Pandora, Belmont, Fort and Stadacona.

Besides the property's proximity to the major intersection, the city considers it a "sensitive" location because it lies across Pandora from the attractive Stadacona Park.

At the hearing itself the only public concerns expressed came from several elderly residents of the area who said the shopping centre should have a supermarket, a facility badly needed in the area.

But Park Pacific director Robert McAdams said he could give no assurances on this point. It would be up to the supermarket chains to respond by expressing an interest in locating there, he said.

Although the city's Advisory Planning Commission and Advisory Design Panel had both endorsed the plans for the development, several aldermen voiced concerns about the design approach, possible traffic circulation and other problems.

Four separate motions advocating different ways of dealing with the matter all went down to defeat.

Gordon Head OKs Community Plan

Gordon Head residents approved a community plan for their area on Thursday, becoming one of the first in Greater Victoria to do so.

The plan will be presented to Saanich council next week.

The five-page report and large detailed map was approved by the group's annual meeting on Thursday.

Highlights of the report recommend:

—No more shopping centres be built, any expansion being restricted to centres already in existence;

—Apartments, townhouses and other multiple dwelling construction should be located near commercial areas and not be allowed to spread to traditionally single-family home areas;

—Whole waterfront areas should be zoned for parkland, even where some large estates now exist so that Saanich will have the park option if owners want to sell;

—Better access should be provided to beaches and improved parking facilities provided near the water.

President Earl Byrnes suggested park tables and benches near beaches would improve the "quality of living."

Woman Missing Off Raft

A Labrador helicopter from CFB Comox is searching the west coast of Vancouver Island for a woman swept off a liferaft in gale-force winds Wednesday about midnight.

Name of the 30-year-old Parksville woman is being withheld pending notification of next-of-kin.

She was aboard the 33-foot fishboat Afbjurg, owned by Uwe Peschel of Ucluelet, southeast of Brooks Peninsula, when the boat's engine failed. She and Peschel took to the liferaft when the boat began to sink.

Peschel sent a distress signal to a nearby fishboat, the Argyle, before abandoning ship.

He was spotted washed ashore with the raft Thursday morning by a CFB Comox search plane and taken by helicopter to hospital for treatment of exposure.

Taking part in the search for the missing woman on Thursday were the Canadian Coast Guard cutter Racer, the department of environment vessel Parizeau, the Argyle, plus a Buffalo aircraft and Labrador helicopter from CFB Comox.

DEEPSEA SHIPS

Esquimalt — Canmore Supplier No. 3 oil drilling ship in for conversion.

Port Alberni — E. D. Papafios; Suleyman Stalskiy.

Crofton — Star Fjellanger; New Westminster City; Priam.

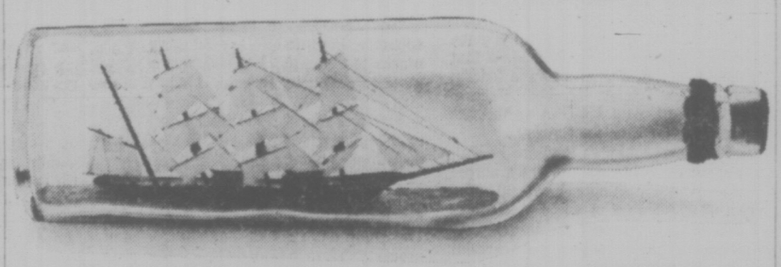

Getting Southwind into the bottle isn't easy.

It takes time to blend the Demerara, Barbados and other fine rums that go into Southwind.

Then more time to age Southwind in oak, to perfect maturity.

Southwind has the beautiful body you look for in a rum, but without the brawn.

It makes itself felt, but never intrudes, no matter how you mix it.

A traditional rum like this doesn't happen overnight. Although when served, it'll become an overnight sensation.

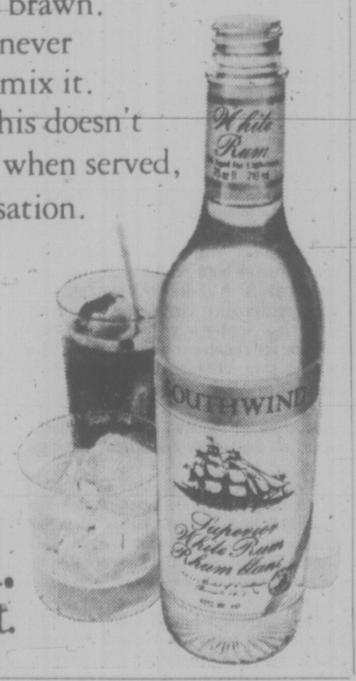

Southwind.
It didn't happen overnight.

STANDARD FURNITURE
IS PLEASED TO OFFER YOU
Inglis
EVERYTHING YOU'D EXPECT—
AND THEN SOME

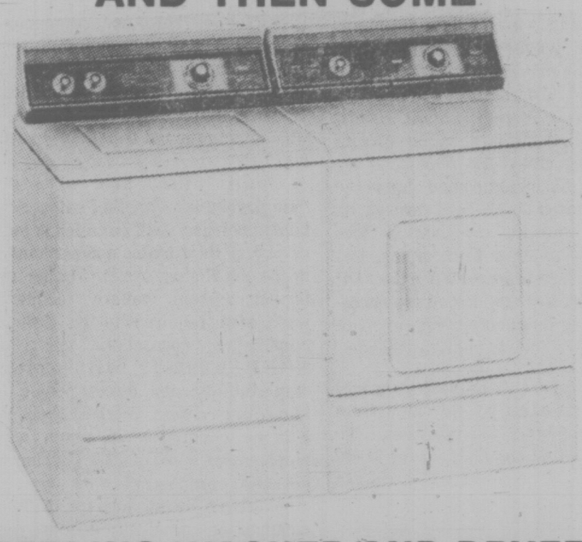

STERLING WASHER AND DRYER

WASHER

2 wash, spin speeds, 5 cycles including new knit cycle, permanent press cool down care, variable water level control, 5-position water temperature control, self-cleaning lint filter, agitator mounted rinse dispenser, bleach dispenser, heavy duty construction, porcelain tub, top and lid, pump guard, splash guard, ½ H.P. motor.

488.00

DRYER

Automatic custom dry system, 3 cycles: 2 automatic plus timed drying, permanent press cool down care, 5-position temperature control, tumble press air only control, no tumble drying rack, drum light, push to start safety button, top mounted lint screen, heavy duty construction, porcelain top, large 5.9 cu. ft. drum, drum support rear and front, ⅓ H.P. motor. Available in white, avocado and Harvest Gold.

288.00

Come In and See the Exciting New Inglis Line of Appliances Now Available at Standard Furniture

STANDARD FURNITURE

737 YATES ST. Downtown 382-5111

5-28

CLEARANCE

END OF SEASON

CHAIRS - ROCKERS - RECLINERS

SEE OUR MASSIVE DISPLAY

We have cleared the Warehouse and reviewed all pricing and have come up with an outstanding event. See our show windows on Yates Street, plus our Mezzanine and 6th floor areas for complete selection. Select from over 200 in a wide choice of styles, covers, and colours. Modern, French Provincial, Colonial, Traditional. Plus a special selection of all wood old fashioned rockers.

FEATURE VALUE

Colonial all wood high back arm rocker. Spindle back. 54.77

We will have seating to suit your needs. So come into Standard now while selection is best. Quality from Sklar, Vilas, Kroehler, El Ran, La-z-boy, and many other great names in the chair business. You can rely on Standard for quality and our guarantee of satisfaction. We have so many great values at all price ranges from $55.00 to $400.00.

★ FREE DELIVERY
★ EASY CREDIT TERMS
★ FRIENDLY SERVICE
★ CASH FOR TRADE-INS
★ FREE PARKING

737 YATES ST. master charge CHARGEX 382-5111

STANDARD FURNITURE

5-28

Victoria Times

FRIDAY, MAY 28, 1976

GORDON BELL
Managing Editor

STUART UNDERHILL
Publisher

GEORGE OAKE
Editor

From PAB to PREP

A strong sense of deja vu infects Human Resources Minister Bill Vander Zalm's Provincial Rehabilitation and Employment Program. Under the former Social Credit regime Phil Gaglardi came up with something called the Provincial Alliance of Businessmen and claimed to have created 10,000 jobs through its offices. Specific evidence of jobs created was never forthcoming, just Gaglardi's assurances. When the NDP reached power they folded the operation, firing its 26 employees, many of whom were Social Credit sycophants.

Now Vander Zalm plans to hire 50 people, including an old chum from Surrey to direct the operation. The plan is to find employment for 24,000 of the 127,000 people on B.C.'s welfare rolls. On paper it sounds good, but experience indicates the minister may be cooping a political pork barrel on which he can stand and prattle about the value of hard work. The Socreds never tire of running this old movie we have all seen before ad nauseam. Yet Vander Zalm is more sophisticated than the evangelical Gaglardi, who simply asked for faith. The new minister says he doesn't view PREP — oh how the Socreds love acronyms — as a solution to B.C.'s unemployment problems, but rather as an approach to the delivery of social services. Even when "Flying Phil" was quoting the old testament he was less fuzzy.

Under the new system "employables" — another category of human beings — will be called in for a review of their status and placement in the job finding system. Under the former system welfare recipients were also required to go through employment counsellors, too. Now PREP workers will assess employability and direct people to Manpower centres. The PREP people will be constantly in touch with employment opportunities, talking to potential employers with special emphasis on finding jobs for the handicapped or chronically unemployed. In some cases, at least welfare recipients will be required to move to where work is available or take employment in unfamiliar fields. Grants will also be available for groups, such as chambers of commerce, who wish to establish "dial-a-worker" systems for casual employment.

Take away all the jargon and we are left with some doubtful phraseology and the minister's enthusiasm. At worst, the Socreds have come up with a callous con to reduce the welfare roles. At best, Vander Zalm may be acting on a sincere belief that many welfare recipients are ripping off the system and only need to be prodded into jobs. But where are these jobs going to come from? The minister says there is no magic involved. Perhaps it is just sleight of hand. And what will be the criteria for "employables?" The minister's well-known standards are not those of the majority of Canadians.

Bill Vander Zalm's PREP deserves a period of grace while the minister revs up his staff. If he can produce hard evidence of thousands of filled jobs the Times will bury its suspicions and praise the minister. In the space of four years, though, we have gone from PAB to PREP and the provincial unemployment rate has taken little notice. The minister better have more than a flashy acronym up his sleeve this time.

". . . what is this syndrome of defeat that is dogging me? . . ."

Codco Come Back

A bizarre, unhinged band of Newfoundlanders called Codco visited Victoria for a few days this week and left their audiences convinced that if Canada's eastern outpost is Confederation's poor cousin it is incredibly rich in native humor and wicked, wicked satire, and is probably deranged too.

Codco managed to offend, embarrass, outrage and skewer right between the eyes highrise developers, freeway builders, politicians, Toronto, the medical profession, the Irish, nuns, Catholics, Americans, Protestants, Irish singers, Campbell's soup, landlords, blacks, Italians, Japanese, Newfies themselves, accountants, university students, Siamese twins and many, many others.

Like a slap in the chops with a mackerel, the overpowering smell of rotten fish, or being run down by a truck—these are the closest metaphors on the printed page can come to describing Codco. Better than seal flipper pie, funnier than Joey Smallwood.

But what's a Newfie joke when the provincial government, honest to goodness, sends out travel posters saying Newfoundland is "Canada's happy province" while boasting that there are no skunks, snakes or pollen on the sceptered isle, but 40,000 moose?

Codco come back, soon.

JAMES RESTON

And Nixon Gets the Credit!

WASHINGTON — The cynical view of this capital is that it blathers a lot about the evils of money and secrecy but does very little about either of them. The popular charge is that it cannot or will not correct its own weaknesses, but the indictment is not quite true. The U.S. senate's decision to establish a permanent committee with broad powers to monitor the activities of the CIA, the FBI and other federal intelligence agencies is the latest and most dramatic refutation of the charge.

This committee, which will probably be headed by Senator Walter Mondale of Minnesota, will have authority to get at the secrecy that has covered up the abuses of these intelligence agencies since their inception, and it will have control over their budgets.

Anybody predicting a year or so ago that the senate would have voted 72 to 22 to take these monsters by the throat would have been hooted out of town as a dreaming idiot, but the long investigations and debates have finally produced a toothy watchdog.

Old Practices Reformed

It is less than two years since Richard Nixon left town, and congress has been debating the errors of Vietnam and Watergate ever since. The job is far from over, but it has clearly made some progress:

• The War Powers Act has given congress some control over the president's authority to wage war, as in Cambodia, without the consent of the federal legislature.

• The Budget Control and Impoundment Act has increased the power of congress to police its own extravagant ways, and greatly limited the president's authority to impound funds appropriated by congress.

• It has reformed the old corrupt practices of political campaign financing, perhaps not as effectively as it might, but again it has attacked the problem of secrecy by insisting on far more effective disclosure, and the U.S. supreme court has sustained its three main principles—disclosure, limits on contributions and limited public financing of presidential campaigns.

• Meanwhile, the house of representatives has reduced the power of its committee chairmen by modifying the seniority system, it has opened the doors of the ways and means committee, and has brought about the most far reaching changes of process and structure in the house since 1910.

You can still get an argument around here about some of these reforms. There are critics, for example, who think the senate intelligence oversight committee will have too much power and others who think it still won't have enough. The campaign financing laws were sloppily drawn and still contain some tempting loopholes, and authority has been so dispersed in the house that it often encourages more talk than decision. But on the whole, few observers would deny that the system is in the process of historic improvement.

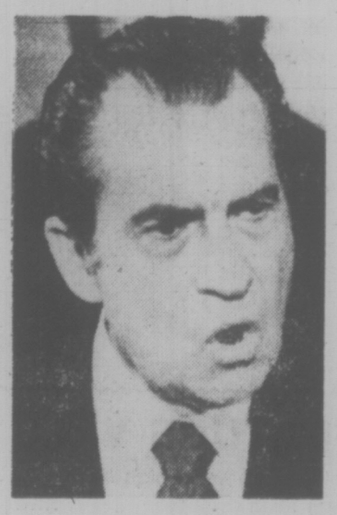

RICHARD NIXON
. . . a "reforming administration"

By insisting on a permanent intelligence oversight committee, the senate did not destroy the authority of the armed services or judiciary committees in this field, but provided that they too would have responsibility for supervising the activities of different intelligence agencies. Thus there will be a double check.

This was strongly opposed by Senators Goldwater, Stennis, Tower and others who wanted to remove the new watchdog committee's legislative jurisdiction over the defence department's intelligence operations. But in the end, Mike Mansfield, who has been fighting for intelligence reform for 20 years, worked out a strong oversight compromise that persuaded a large majority of the senate.

What the senate has done here is of fundamental importance. Without ever quite really saying so openly, the executive branch had been insisting for years that intelligence operations could not be effective in a disorderly world if they were subjected to the normal constitutional legislative and financial controls of congress.

Good News Ignored

Senator Mondale called this an historic challenge: "Whether our unique system of constitutional checks and balances will be applied to the conduct of the multi-billion dollar intelligence operations at home and abroad." The senate finally decided that they should.

Many serious problems of reform remain and are still under debate: control of special interest lobbying; executive reorganization, especially of domestic departments and agencies; and improvement of executive-congressional co-operation so that some kind of coherent planning and action can be achieved.

"There is much talk of planning these days," John Gardner of Common Cause remarked recently, "and the opponents of planning shudder because they call to mind the Soviet five-year plans. They should stop worrying. On problems of any complexity (see energy or the cities), our government can't come up with a five-day plan. Long-range planning around here is how to get through the weekend . . ."

This may be too pessimistic. Good news has gone out of style in Washington and is scarcely recognized when it rises out of the turmoil, but reforms are being made ever so slowly, and the irony of it is that much credit has to be given to Richard Nixon, who came to the White House promising a "reforming administration," and finally helped achieve it, though not according to his plan.

letters

Nationalize Banks

The U.S. Federal Reserve Board is the most powerful, secret, and un-supervised organization in North America, yet it is to this organization that some Canadian bankers and politicians are indentured, and apostate. The Canadian Bankers' Association is hell-bent upon handing over Canada, cold turkey, to the U.S. federal reserve, as agents for the International Monetry Fund (IMF) an even more private and omnipotent organization which has an incestuous relationship with the federal reserve, the CBA and the stock market.

The changes being readied for the Bank Act 1977, are the means whereby it will be done. The Bank Act 1977 is to be the fait accompli of the sedition that is being perpetrated daily to destroy the sovereignty of Canada, and surrender of it's wealth to the private interests which are the international, and chartered bankers of the corporate world.

The CBA has been promised the role of operating a full federal reserve board system in Canada, if it is able to expunge the BNA Act, and usurp control of the Canadian national treasury away from parliament, and the people. But it is being deceived. What is really planned, is that the banks of Canada will become federal reserve banks under the U.S. Federal Reserve Board, with the CBA as the 13th federal reserve bank for Canada.

The bankers' lobby on Parliament Hill, in the executive offices and clubs across Canada is astonishingly powerful. The threat of withdrawal of a line of credit is all that it takes to force the largest corporation, or the strongest government, into servile submission.

The whole damned intrigue, conspiracy and insurgency must be stopped. And it must be stopped now. Instantly! This could be achieved in a day, if Canadian members of parliament would regain their perspective, and loyalty to Canada.

The dogma of the IMF, the federal reserve, and the CBA has to end.

Canadian banks must be nationalized in order that all they have plundered, stolen, appropriated and misappropriated, and gouged via high interest rates, over the years, can be instantly recovered, and repatriated to the nations, away from the command of corporate enthronement.

Only then will a new era, and inflation-free economy emerge.—F. Fred Kirkman, 521 Normandy Road.

UIC Harassment

I resent loudly and clearly the harrassment of the Unemployment Insurance Commission's police interrogation officers concerning my unemployment insurance claim.

It is easy to coin the expression, "There's work if a person really wants to work." The unemployment rate is over 8.5 per cent and it is apparent the government is determined to develop a cheap labor market out of both professionals and non-professionals in order to fight inflation. The program must include the tightening-up of the immigration policy and substituting for cheap immigrant labor with a local supply created by artificial unemployment.

It is not the unemployed who are responsible for the high rate of unemployment or the outrageous bank interest rates.

The government is the responsible party. The same government which has employed unemployment insurance police officers to harrass the unemployed. This entire dilemma was originally created by the government's crude and ruthless fiscal policies.

The unemployment rate and the high bank interest rates are one and the same which cannot be separated. — Disgusted.

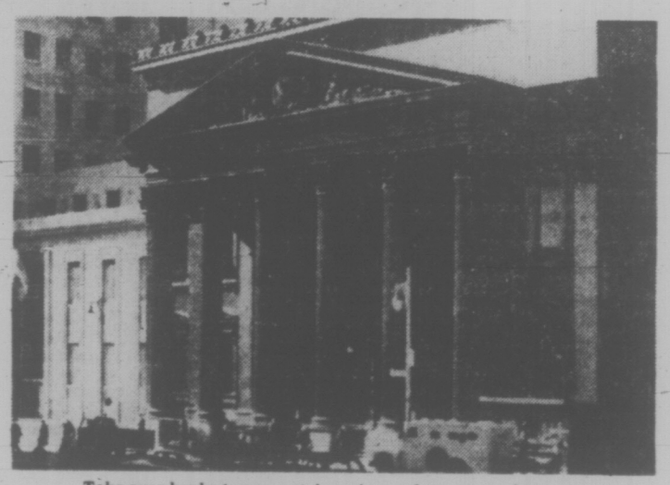

Take over banks to prevent American takeover, reader urges.

Dubious Sentences

The Canadian Bankers Association's security committee should give high marks to Sgt. Fox of Vancouver, but low marks to security director Michael Ballard (Times, May 20). Mr. Ballard says we need longer sentences to deter prospective bank robbers, whereas Sgt. Fox says we need more police.

A study published this month for the Ontario Economic Council suggests that Mr. Ballard is wrong and Sgt. Fox is right. The study analyzes various categories of property crime in Canada in an attempt to isolate the impact of social, economic and criminal justice variables on crime rates. One conclusion was that police activity has substantial impact in reducing crime rates. Another was that longer sentences do not appear to deter prospective offenders. This does not necessarily imply that Mr. Ballard's plea for longer sentences is unwarranted; even if longer sentences do not deter prospective offenders, they should reduce the opportunities facing incarcerated offenders. — Kenneth L. Avio, Department of Economics, University of Victoria.

Canadian Studies

I would like to comment on the letter from the Victoria Chapter of the Committee for an Independent Canada (May 20), which contains several inaccuracies and distortions.

The writers claim that the neglect of Canadian studies is attributed by the Symons report to the high proportion of non-Canadians teaching at Canadian universities. Anyone who had read the report carefully, however, would know this claim to be false. On page 27 Professor Symons writes: "The dearth of Canadian content in the curricula of our universities cannot be attributed solely or even primarily to the influence of non-Canadian professors and administrators. In many instances Canadian faculty members themselves have neglected or been indifferent to Canadian studies. In fact, the major responsibility for the neglect of Canadian studies rests with the Canadian members of the university community in Canada."

No evidence is offered for the sweeping statement that "the University of Victoria has the worst record in Canada for neglect of Canadian studies," but a brief perusal of the university calendar will reveal dozens of courses about Canada or with Canadian content. In fact, Professor Symons singled out two members of the UVic faculty — Professors Scargill (Linguistics) and Warburton (Sociology) — for mention of their contributions to Canadian studies. It is also misleading to compare the proportion of non-Canadians in one particular area of study at UVic (humanities) with the overall percentage of native-born professors at universities in England or the U.S. Since the humanities contain several language departments, one should expect to find non-Canadian professors teaching their mother tongue to Canadian students.

The writers are willing to admit that ten years ago there was a great expansion of Canadian universities and a lack of suitably qualified Canadian graduates to fill the new teaching positions and that it was therefore necessary to attract foreign university teachers to Canada. Now that those professors have fulfilled their function and have helped to produce sufficient Canadian graduates, they are to become the whipping-boys of a rabid nationalism which can blithely declare that foreign-born professors can teach us nothing about Canada. The fact that so many of those professors have stayed and made their home in Canada, and have received tenure at their universities is not taken as a possible sign that they might be contributing something to the Canadian melting-pot of cultures, but that they are aliens, squatting on the birthright of "indigenous" Canadian graduates.

In the meanwhile, further discussion of this question should be welcomed, if only to clear up the misrepresentations and halftruths such as those that are being propagated by the CIC in Victoria. — Dr. R. T. K. Symington, President, University of Victoria Faculty Association.

Surviving Inflation

There is no doubt you will not print this note. Just for a matter of fact, I am not a newspaperman or a reporter, but I could do a hell of a better job than you guys are doing.

For instance, I was receiving $289.27, now it is cut down to $272.57. I pay $120 rent, I was paying $102. My rent has gone up; three years ago this same room was $70. I can hardly survive and keep myself respectable.

This two-by-four room that I have, I would not wish it on my worst enemy, if I have one. I wish you could see it. Probably pass it on to the Better Business Bureau.

I am not a crank, this is not a crank letter. I am 77 years old and I do wish better treatment for one of my age. — John P. Kavic, 323-710 Fort Street.

VICTORIA TIMES, established 1884 is published every afternoon except Sunday by the Times Publishers, Limited, 2621 Douglas Street, Victoria, B.C. Second class mail registration No. 0625. All undelivered copies and notices of change of address to be sent to the above address. The Canadian Press is exclusively entitled to reprint the local news published herein.

The Pollution That Warps Hearts and Minds

By ANDRE FONTAINE
Le Monde, Paris

This is the century of pollution — of the air, sea, rivers, the countryside as well as the ears, lungs, and blood vessels. Yet the worst could well be the pollution of the hearts and minds by violence. Bit by bit our consciences are becoming calloused and getting used to the unacceptable; worse, they retain of the unacceptable only those points which bolster their prejudices.

Since there is no way of entering Cambodia and there hasn't been the slightest reaction from Phnom Penh to the terrible charges that have been made, one must make do with the tragically corroborative accounts provided by thousands of refugees to obtain an idea of what is happening in that country. Their testimony is supported by photographs, whose origins are admittedly not very clear, showing men harnessed like buffaloes to wagons under the watchful eyes of soldiers armed with FN rifles or a wretched man being battered to death with a shovel, reportedly to save ammunition.

* * *

The statements made by the Swedish ambassador, the only "bourgeois" permitted to enter Cambodia for a few days, concerning the "vast suffering" of the people there, Prince Sihanouk's deposition from the presidency and his subsequent total silence (he is apparently not allowed to leave the country, where he had been so happy and garrulous, perhaps out of fear he may speak) are all so many reasons for having misgivings. As against all this, there are few signs of anything reassuring.

Refugees, it will be said, frequently tend to exaggerate and hence their accounts are open to doubt. Hostile propaganda has been quick to add zeroes to the ghoulish statistics of communism's victims. Reports filed from the Cambodian frontier by correspondents of English-speaking countries have not always tallied. Some spoke of 1,500,000 deaths, but the Times of London wrote that "few diplomatic observers are inclined to be categoric on this point." Time calculated that between 500,000 and 600,000 died as a result of political vengeance, illness or starvation, while the Associated Press stuck to the figure of 250,000. The Sunday Times believes the killing has stopped, but the Times contends that "there are a few signs of the wave of death having crested."

The Sunday Times notes, however, that "thanks to a reasonable rice harvest, obtained as a result of forcing people to work to the limits of their capacity, there is enough to eat, though July and August may be tough." The picture the writer of that article draws of six or seven million people "living in uncertainty and despair" is no less nightmarish for all that and it confirms what Francois Ponchaud and Yen Savannary recounted in Le Monde on February 17 and 18 and April 18-19 respectively. The Economist speaks of "indications" that the worst may be over, but insists that "trouble-makers" as well as people guilty of extramarital sex continue to be put to death.

Whatever their scale, the events in Cambodia appear to add up to a tragedy all right. The country has been turned into a vast concentration camp where all trace of individual freedom, all references to imported culture and even to the Buddhist tradition have been eliminated. Staff of the very few embassies permitted in Phnom Penh cannot venture out of their missions.

* * *

The economy has become a purely distributive one with neither money nor barter. The population is simply doled out rations. There's no doubt that hardships have taken a heavy toll, or that many of the former regime's followers, intellectuals and ex-political leaders have been put to death.

Except when passions prompt one to believe anything showing the foe up in a bad light, one finds it instinctively difficult to give credit to such horror. In 1944, for example, most people in France did not suspect the enormity of the Nazi concentration camp horror. It took Khrushchev's address to the Party Congress in 1956 for the West to begin admitting that labour camps existed in the Soviet Union. And it was only last year that a member of the French Communist Party, Jean Elleinstein, dared to put down in writing his estimate of the number of Stalin's victims — five million — whereas Louis Aragon, according to Claude Roy, had been privately putting the figure only a few years ago at 18 million; and Solzhenitsyn speaks of 66 million.

Relatives mourn three children killed in Lebanon rocket attack

The fact that Cambodia's new masters freed the country from a cruel and thoroughly corrupt regime does not automatically put them in the right. As the Ancients noted, **corruptic optimi pessima** — corruption of the best is the worst. That holds equally true for those who claim to be acting in the name of socialism. While socialism is, by its very nature, liberating, the fact remains that Marx and his followers were fascinated by violence. Engels spoke of history (which he, following in Hegel's footsteps, helped to turn into a cult) as a "bloody divinity."

In his memoirs, Gorki recalls a highly revealing remark in Lenin. Listening to the "Appassionata," which was played for him, Lenin remarked: "I know nothing more beautiful. I could listen to it every day . . . but I can't listen to music often, because it's bad for my nerves. It makes me want to say tender and foolish things, to stroke the heads of people who, while living in this filthy hell, can create such beauty. But today, you mustn't stroke anyone's head — you might have your hand bitten. You've got to knock, knock heads without pity, though in theory we are opposed to any violence against the individual."

* * *

In more recent times — November 1957 — Mao Tse-tung calmly argued before Khrushchev, who had been guilty of having expressed his fears of what a nuclear war might do, that "if war broke, at most half the world would be wiped out. There would still be the other half. But imperialism would be destroyed and the whole world would become socialist."

The man who is quite sure he is right, who hews to a virtually biological, or more exactly, an entomological, view of society and considers petty bourgeois humanitarianism the worst kind of hyprocisy, has little or no scruples about letting history's wheel crush those who try to block it. Had he read the speech Gunnar Myrdal made when he recieved the Nobel Prize, he will have seen him refer to — but to condemn it — a concept which, though originating in the United States, the shrine of humanism as everybody knows, is nevertheless just as inhuman. I mean the "grading theory" that World Bank experts were once said to have been toying with. It involves providing aid only for those countries in a good position to climb out of their difficulties. According to these good prophets, keeping the others alive would only help them reproduce themselves and consequently add to the already far too many mouths to feed.

It is a reasoning akin to the thinking behind the Khmer Rouge's action. But it is only fair to point out that excesses of this sort would probably not have taken place if the tranquil smile of the Cambodia of old hadn't hidden a painfully acute poverty and underdevelopment from the tourists' wondering gaze, and if American intervention and obstinacy hadn't unleashed violence on the kingdom. Unlike the Nazis, Cambodia's new rulers are not cruel because they are sadistic, even if there may well be some among those who carry out their orders whose minds have in the end become unhinged, as has frequently happened in other instances.

In the face of this tragedy, socialism's foes justifiably criticize the silence of those who react so promptly, for example, to repression in Spain or Brazil. What has the French Communist Party said on the subject? Or even the Socialist Party, apart from a few lines that Francois Mitterrand, the party's first secretary, wrote in the official organ, L'Unite? What has the Soviet government said, though the Khmer Rouge equated it with the Western imperialists?

* * *

The indictments would carry more weight, however, if those making them had taken the trouble to raise questions about the situation in Cambodia before the Communist takeover — even if these were only concerned with the savage incidents accompanying the expulsion of the Vietnamese in 1970 — and if they had condemned equally indignantly, for example, the massacre of 400,000 "Communists" or presumed Communists in Indochina in the wake of the 1966 military takeover; and if they were honest enough to recognize that neither in Chile nor in Portugal did Communists at any time shed blood to hold on to power — something which can't be said for their opponents.

There's nothing more legitimate and more necessary than the condemnation of Khmer Rouge oppression and brutalities. Yet for all that, the indignation must not become a screen for the satisfaction of those who think they can use this to demonstrate that communism is naturally criminal and that a Berlinguer in power would act like a Khmer Rouge.

Violence is not the monopoly of any ideology. French and British democracy was built up against a backdrop of conquest followed by colonial repression. The extermination of the Indians and the exploitation of Blacks formed the background of American democracy. In East and West alike, the amassing of wealth legitimised a good many horrors. Fortunately, however, there have always been men opposed to violence qua violence, not just this or that person's violence: they know quite well, of course, that short of turning into pure spirit, people — whether individuals or nations — born into the world with nothing to their names cannot be expected to show the same kind of moderation here as those who have everything at birth.

* * *

One can also be rightfully more demanding in this respect of those who claim to profess Christianity, the religion of love, than of those who swear by historical materialism. What's threatening humanity, including our **douce** France, where the hankering for civil strife crops up from time to time, is a selective indignation, which pays less attention to the nature of the crime than to the personality of the killer and his victim, the color of their skins and their political beliefs.

When during the phoney war, a good many "pacifists" of the Munich era and the summer of 1939 tried to push France into a war against the Soviet Union over Finland, Alfred Fabre-Luce noted dolefully in his "Diary": "Every ideologist dreams of war; it's not peace he's interested in, but the enemy's name." Substitute "violence" for "war" and we're back in modern France, modern Europe, the world of today.

CUBAN EXILES SOFTEN ON CASTRO

By TERRI SHAW

During the recent wave of violence in Florida's Cuban exile community, three bomb incidents have been directed against the staff of a lively. Spanish-language magazine called Areito.

Named for an equally lively Cuban folk dance, the quarterly attempts to give exiles a sympathetic view of Cuban life today.

* * *

"The press of the (exile) community is monolithic and conservative," said Lourdes Casal, a member of Areito's editorial board. "If you read the Miami newspapers you get the impression that all Cubans are poised with their knives in their mouths ready to retake the island."

Like many of the young exiles associated with Arieto, Casal actively worked against the Castro government until she left the country after the attempted U.S. Bay of Pigs invasion in 1961.

Casal, now a professor at Rutgers University, said in a recent interview that during her 15 years of exile she went through a "very complicated process" of reassessing her attitude toward the government of Fidel Castro, finally coming to admire it. She is one of a small number of former opponents who have been allowed to return to Cuba for brief visits, which she has described in Areito.

Despite criticism from other Spanish-language papers in Miami, Areito's editors believe that more exiles are willing to take a new look at the Castro government than is generally believed.

* * *

Casal pointed out that a recent Miami Herald survey found that 47 per cent of the exiles interviewed did not oppose resumption of U.S.-Cuba diplomatic relations.

"Even among those who opposed relations," she added, "30 per cent said they would go back to Cuba for a visit."

She estimated that perhaps a quarter of exiles under 25 might support Areito's position of "an openness toward Cuba and a sympathy with revolutionary goals," if not all of Castro's methods. Most older exiles still oppose the Castro government said Casal, who is in her mid-30s.

While most exiles who work on the magazine are younger than Casal, they seem to have undergone a similar emotional and intellectual process of gradually becoming more sympathetic to Castro.

Washington Post

The Road to Elegance

russell baker

NEW YORK — This shoe store sold me a pair of yellow shoes. I didn't want yellow shoes. Nobody wants yellow shoes. This store sold them to me anyhow.

It was because I went into the store wearing an electric green tweed sports jacket which a men's shop sold me seven years ago. I hadn't wanted a green sports jacket at the time, expecially in tweed of electric green, but the shop had sold it to me anyhow. I wore it in public a few times and several people died laughing, so I put it away for a long time.

* * *

After a while I decided I had to have a jacket, so I went to a haberdasher and bought a blue blazer. I didn't want this particular blue blazer. It was one of those loose basket weaves. Even in the shop I could see the threads breaking. Dangling blue strings hung in festoons from cuffs and lapels. I knew immediately that this blazer was going to be a disaster, but the haberdasher sold it to me anyhow.

After several weeks the blazer had unraveled so extensively that when I went out in the evening women would stop everything, bring scissors and spend the night cutting off loose threads. No shedding mastodon ever dropped as much wool as that blazer.

The only solution was to buy a suit. At an elegant men's store, the salesman studied the haze of blue lint through which I approached and quickly sized up his man. "I have just the suit for you," he said, departing triumphantly.

He returned with a grey suit of absolutely no distinction whatever, except that the store had been waiting for years for the perfect customer to sell it to.

The other salesmen clustered at a discreet distance, sensing that they were about to witness a historic moment — to wit, the unloading of this monstrous suit which had been the curse of the salesroom for decades. I put it on, trousers and jacket. It hung like potato sacks on a scarecrow on a windless day.

"Doesn't fit very well," I observed.

"Nothing to worry about," said the salesman. "It's a material that will stretch with wear. Look." He grabbed a handful of fabric and pulled, and indeed it stretched to twice its previous size. I didn't want this suit, but his attitude was take-it-or-leave-it since there was nothing else in the store suitable for my figure.

* * *

The suit started growing as soon as it left the store. Within six months, both trouser legs were big enough to conceal watermelons and the jacket had grown downwards and was rapidly approaching the kneecaps. People began to have trouble finding me inside this suit, and I entered a psychic depression.

Let me confess here that it has always been my dream to be as smartly dressed as Cary Grant, my sartorial ideal. Yet, though I was perfectly willing to dress like Cary, the men's clothing salesmen of America seemed determined to treat me like the last chance to clean out the attic.

They had sold me neckties combining lavender, brown and pink in designs that made me look like an Easter egg. Once, when I was only 11 years old, they had sold me a green double-breasted pinstriped suit with a vest, which was the laugh riot of J.H.S. No. 1 in Baltimore.

A psychiatric men's wardrobe specialist studied the case. The probelm, he said, was simple. Shoes. I needed a dynamic looking pair of shoes which would immediately proclaim to all clothing salesmen that I was not a man to be victimized with impunity.

* * *

The problem, of course, was what to wear when I went to buy this magic footwear that would lead up the ladder to elegance. The blue blazer was out of the question. The threads now dangled so densely from the cuffs that they often got knotted around the fingers. My suit had stretched to such dimensions that policemen had taken to arresting it for appearing in public without a visible occupant.

The only thing left was my old electric green tweed sports jacket. Its appearance on the street must have been sensed immediately by every shop on Madison Avenue, for as I strolled toward the shoe store every doorway was filled with salesmen displaying the merchandise that had afflicted their attics for years.

What a different selection they will produce when I am shod in my dynamic new shoes, I mused as I strode into the shoe store. The shoe salesmen were all pretending to notice nothing. Only one of them deigned to serve me. "Something in a nice yellow, I think," he murmured.

Cary Grant, tell me. What must a man do?

GRAND OPENING
AT OUR NEW ADDRESS
760 BAY STREET

Official Supplier to the 1976 Olympic Games

SALE PRICES EFFECTIVE MAY 27 TILL JUNE 3rd

20% OFF ALL WALLCOVERINGS
FEATURING 7 POPULAR LINES, OVER 400 PATTERNS TO CHOOSE FROM.

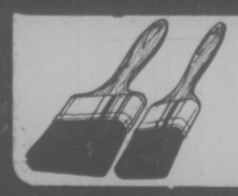

PAK OF 2 GREAT SAVINGS on NYLON OR BRISTLE BRUSHES 1½" & 3" Reg. 5.49 2.34

EXTERIOR ACRYLIC LATEX 6.25 GAL. REG. 12.97 WHITE & PASTELS

EPOXY FLOOR FINISHER FOR SUNDECKS, CEMENT & WOODEN FLOORS.

6.25 GAL. REG. 12.97

WALLCOVERINGS FROM THE EXPRESSIONS COLLECTION 2.99 S/R REG. 5.99 S/R

SATIN LATEX ONE COAT 5.49 GAL. REG. 11.97 GAL. WHITE & PASTELS

EXTERIOR P.V.A. LATEX 4.50 GAL. REG. 10.97

FAST DRY ENAMEL GREAT FOR TRIM INTERIOR & EXTERIOR 7.29 GAL. REG. 12.97

40% OFF ALL SUNDRY ITEMS

CHARGEX
master charge

Interlux

FIRST 60 CUSTOMERS WILL RECEIVE A 3-BRUSH SET WITH PURCHASE OF 2 GALLONS OF PAINT

INTERNATIONAL PAINTS (CANADA) LIMITED
760 BAY ST. 386-2491
(Across from the Bay St. Armory)

5-27

TORONTO MARKET TRADING

In addition to Canadian Press stock reports, bond and mutual fund prices, market quotations also are supplied by the following firms or agencies: Investment Dealers' Association of Canada, Richardson Securities, Royal Bank of Canada, Pemberton Securities, A. E. Ames & Co., Annett Mackay Ltd., Bongard Leslie & Co. Ltd., and Vancouver Stock Exchange.

TORONTO CLOSING STOCKS
Distributed by CP
Toronto Stock Excpange—May 28

Complete tabulation of Friday transactions. Quotations in cents unless marked $. z—Odd lot, xd—Ex-dividend, xr—Ex-rights, xw — Ex-warrants. Net change is from previous board-lot closing sale.

Stock	Sales A and B	High	Low	Close	Net Ch'ge
A.G.F.M	500	191	190	190	−5
Abby Glen	16726	$5⅞	5⅝	5⅞	+ ⅛
Aby Gln w	650	110	110	110	+ 2
Abitibi	7090	$11¾	11⅝	11¾	
Abitbi 10	420	$50¼	50¼	50½	+ ¼
Acklands	600	$13½	13½	13½	
Acklnd 2p	z50	$13½	13½	13½	
Acme Gas	2000	10	10	10	+ 2
Advocate	200	180	180	180	
Afton Min	100	56½	6½	6½	
Agnico E	3000	415	405	415	
Agra Ind A	500	56½	6½	6½	+ ⅛
Ahed M	500	115	115	115	+ 5
Akaitcho	43900	75	75	75	
Albany	5500	31	30	30	− ½
Alt East G	9435	$12⅛	12	12	− ⅛
Alt Energy	7450	$9¾	9⅝	9⅝	− ⅛
Alta Gas A	4584	$12⅞	12½	12½	− ⅛
Alta G C p	295	$57	57	57	
Alta G E p	z110	$21¾	21½	21½	
Alta G F	200	$25¾	25¾	25¾	
Alcan	3063	$26⅝	25⅞	26⅝	+ ⅛
Algo Cent	z117	$13	12½	12½	
Algoma St	7382	$28¼	28¼	28¼	
All-Can B	200	235	235	235	
Allarco Dv	500	$12½	12¼	12¼	− ⅛
Alliance B	1100	380	370	380	
Alminex	560	$5⅞	5⅞	5⅞	− ⅛
Alumin 4 pr	150	$12½	12½	12½	− ½
Almin 4½ p	220	$34	34	34	− 3
Alum 3rd p	800	$26¼	26¼	26¼	
Am Bonza	37535	410	390	395	+ 5
Am Larder	2000	21	21	21	− 2
Am Eagle	8500	54	51	54	+ 1
Am Leduc	1000	7½	7½	7½	
Andres W	200	$10½	10½	10½	
Ang CT 4½	300	$22½	22⅛	22⅛	− ⅛
Ang CT 290	395	$30	29¼	30	
Ang U Dev	7700	97	95	97	+ 2
Aquitaine	2465	$21½	21¼	21½	+ ¼
Argosy	2000	13	11½	11½	−1½
Args 250 p	z5	$28¼	28¼	28¼	
Asamera	66450	16	15¼	15⅝	− ¼
Asbestos	723	31	30⅞	30⅞	+ ¼
Ashland C	10900	$12¼	11⅝	11¾	− ⅛
Ashland pr	600	$23½	23½	23½	+ ½
Asoc Porc	1000	56	56	56	− 4
Atco A	2500	$15⅛	15⅛	15⅛	+ ¼
Avoca M	5000	19	19	19	
BC Sugar A	101	21	21	21	
BP Can	1760	$10	9¾	9¾	− ¼
Bad Boy	200	345	345	345	+ 5
Banister C	1200	59⅞	9⅞	9⅞	+ ⅛
Bank BC	z50	$20½	20½	20½	
Bank Mtl	5355	$15⅛	15¼	15⅛	
Bk Mtl r	93267	20½	19	19½	− ½
Bank N S	5381	$41¼	41	41	−⅜
Bankeno	1900	195	192	194	+⁸⁄₁
Baton B	1500	58½	8½	8½	− ⅛
Bay Mills	z50	$12	12	12	
Beavr E A	525	425	425	425	
Becker B p	1600	56	5¾	6	+ ¼
Bell Canad	10272	$47¾	47½	47⅝	
Bell A pr	z3	$47½	47⅛	47½	
Bell B pr	z50	$47⅝	47⅝	47⅝	
Bell C pr	500	$25¼	25¼	25¼	
Bell D pr	1000	$49¾	49¾	49¾	+ ¼
Bell 2.28	650	$26	25¾	26	+ ¼
Bell Can W	12950	400	380	395	− 5
Beth Gop A	12195	$13⅜	13⅜	13⅜	− ¼
Bi Hawk	z200	22	22	22	
Black P A	100	355	355	355	
Block Bros	1100	405	400	405	
Bombrder	550	235	230	235	+ 5
Border C	3000	210	207	210	+ 5
Bovis Cor	6100	90	86	86	
Bow Valy	54464	$26	25	25½	−2⅛
Bowater	z72	310	310	310	
Bralor Res	8200	360	340	340	− 5
Bramalea	155	56	6	6	
Brameda	42906	124	110	120	+ 5
Brascan A	15406	$10⅞	10⅝	10⅝	
Brenda M	1400	$7⅞	7½	7½	− ⅛
Bridger	32391	$7½	7¼	7⅜	
Bright A	200	$7¼	7¼	7¼	− ¼
BC Forest	4100	$22¾	22¾	22¾	− ⅛
BC Phone	5750	$13¼	13	13¼	+ ¼
BCPh 4¾ p	z5	$47½	47½	47½	
BCPh 1956	100	$48¼	48¼	48¼	+ ¼
BCPh 4.84	z25	$12⅝	12⅝	12⅝	
BCPh 6 pr	150	$61	61	61	+ ½
BCPh 6.80	100	$18	18	18	
BCP 7.04 p	300	$18⅛	18⅛	18⅛	
BCP 10.16 p	829	$26⅛	26¼	26¼	− ¼
Broul Reef	z200	23	23	23	
Brunswk	2450	5	5	5	
Bulora Cor	5900	20	18	18	− 2
Burns Fds	1673	$11⅛	11	11	
		C			
CC Yachts	500	360	360	360	
Cal Pow A	3205	30	29¾	30	
Cal P 10 p	70	$103⅛	103	103	− 2
Cal P 9.75	40	$101½	101½	101½	+ 1
Calvert	5200	21	21	21	
Cam Mine	15500	46	45	45	− ½
Camflo	2700	$9¼	9⅛	9¼	− ⅛
Camp RL	200	$23¼	23¼	23¼	− ⅜
Campau A	1000	480	475	475	
Can Cem L	100	$10¼	10¼	10¼	+ ¼
CDC pr B	643	$99	98¾	99	+ ¼
C Nor West	40260	$8¼	7⅞	8¼	+ ⅜
CNwst r	143650	21	15	20	+3½
C Pakrs C	1300	$22½	22⅜	22½	+ ¼
Can Perm	585	$18½	18½	18½	
CS Pete	11100	320	305	315	+15
Can Trust A	450	$22⅞	22½	22⅞	+ ⅜
C Tung	2500	400	395	395	− 5
C Cable w	400	215	210	215	
Cdn Cel	2550	$6⅞	6¼	6⅞	
CC Man A	200	$25	25	25	+ 1
C Curtis	1200	50	50	50	
C Ex Gas	7300	395	390	395	
CGE	130	$27⅞	27⅞	27⅞	+ ⅞
C Homestd	8600	$6⅞	6¼	6¼	
C Hydro	4100	$9¼	9⅛	9¼	
Cl Bk Com	6120	528	27¾	27⅞	
CIL	1600	524	23¾	23¾	− ⅜
Cl Powr A	1100	$14⅜	14½	14⅜	+ ⅛
CLI Pete	z100	15	15	15	
C Manoir	6800	55¾	5½	5¾	+ ⅛
C Merrill	2500	$9½	9¼	9¼	
CNat R	1000	485	485	485	+ 5
C Ocdental	3020	$13⅜	13⅜	13½	+ ¼
CP Inve	5545	$21⅜	21¼	21¼	
CP Inve pr	591	$42½	42½	42½	+ ¼
CP Ltd	14670	$17⅜	17	17¼	− ⅛
CPL A p	500	9	9	9	+ ⅛
CPL UK p	100	450	450	450	−25
C Reserve	2200	435	425	435	+10
Cdn Sup O	645	$45½	45	45½	+ 1
Cdn Tire	z110	547	46	46	
Cdn Tire A	7565	$49⅛	49⅛	49⅛	− ¼
C Utilties	1500	$12¼	12	12	
C Util $1.25	z42	$23½	23½	23½	
CU 10¼	630	$26¼	26	26	− ¼
C Util w	2700	370	365	365	
C Vickers	z97	$22¼	22¼	22¼	
Canbra	1500	400	390	390	
Candel Oil	300	$13⅜	13⅜	13⅜	+ ⅛
Canron	638	22	21¾	22	
Capit Div	z200	30	30	30	
Cara	z15	$5¼	5¼	5¼	
Carl OK	6560	330	320	330	+ 5
Carma 4	270	11⅞	11⅞	11⅞	− ⅛
Cassiar	325	$6¼	6¼	6¼	
Celanese	1600	$5½	5⅜	5½	
Celan 175 p	600	$17¼	17¼	17¼	+ ¼
Centurion	200	$5¼	5¼	5¼	
Chib Kay	2268	10	10	10	
Chieftan D	10996	$11¼	10⅝	11	+ ⅜
Chrysler	3712	$18⅜	18	18¼	+ ¼
CHUM B	1000	$8⅞	8½	8⅝	− ¼
C S 10¾	250	$10⅛	10⅛	10⅛	− ⅛
Coch Will	3350	28	26½	28	− 1
Cockfield	600	450	450	450	+ 5
Coldstm	3200	52	51	51	− 6
Coles Book	150	$7½	7½	7½	− ½
Comb Met	5000	20	20	20	+ 1
Cominco	2044	$38¾	38¼	38¾	+ ½
Com Cap	5700	300	300	300	+ 5
C Holiday I	26075	320	300	320	+29
Comtech	201	375	375	375	− 5
Con Chm A	5500	56	5¾	6	+ ⅜
Con Bath A	2920	$34½	34	34	− ½
C Bath 68 w	400	$14½	13⅞	13⅞	− ¾
Con Bldg	4890	240	240	240	
Con Fardy	4033	400	395	400	+10
C Durham	4500	58	56	56	− 2
C Marben	6000	68	61	68	+ 7
C Morisn	300	162	160	162	− 1
Cons Pipe	500	360	360	360	
Cons Prof	5000	24	24	24	+ 1
C Rexspar	8700	135	129	135	+ 8
Con Textile	100	235	235	235	− 5
Con Distrib	4140	435	430	435	+ 5
Cons Gas	4875	$12⅜	12⅛	12¼	
Con Gas B	z40	557	57	57	
Con Glass	400	515	15	15	
Conwest	100	365	365	365	− 5
Copeland	400	170	170	170	+ 5
Cop Fields	1700	118	113	113	
Cornat Ind	5000	425	425	425	
Coseka R	11225	400	380	395	+15
Costain R	550	$10½	10½	10½	
Costin R w	3200	350	350	350	+ 5
Courvan	z500	6	6	6	
Craigmt	1200	56	6	6	
Crain R L	300	$10¼	10¼	10¼	
Crestbrk	800	465	460	465	
Crwn Life	z14	$48½	48	48	
C Zeltbe A	z62	$17¼	17¼	17¼	
Crow Nest	z30	32	32	32	
Crush Intl	3100	59	8¾	9	+ ⅛
Cuvier M	z200	90	90	90	
Cyprus	805	$10¼	10⅛	10⅛	− ⅛
		D			
DRG Ltd A	100	55½	5½	5½	− ¼
Dale-R	z15	57	7	7	
Dalmy A	600	$9¼	9¼	9¼	− ¼
Daon Dev	2500	58	7⅞	8	+ ⅛
Daon A	100	56⅝	6⅝	6⅝	− ⅛
D Aragon	1500	16½	16½	16½	+ ½
Debhld B p	z40	$56½	56½	56½	
Decca R	7100	$7¾	7⅝	7½	
D Eldona	55050	53	48	49	
Denison	327	$59	59	59	
Dicknsn	1100	55	495	495	+ 5
Digitech	1176	45	45	45	−35
Discovry	500	56	56	56	
Dist Tr A	300	410	410	410	+10
Doman I	400	55	5	5	
Dome	1900	542	41½	42	
Dome Pete	27687	$44½	42⅞	44½	+1⅜
D Bridge	z150	$36⅜	35⅞	35⅞	
D Citrs A	3500	6½	6½	6½	− ¼
Dofasco A	3540	$29¼	29⅛	29⅛	− ⅛
Dom Store	5000	$15⅜	15¼	15⅜	+ ⅛
D Textile A	6305	$9½	9⅜	9½	+ ¼
Domtar	7010	$22½	22¼	22½	− ⅛
Domtar pr	180	$11⅛	11⅛	11⅛	+ ⅛
Dr Mc C A	800	$14	14	14	
Dunrale	z333	11	11	11	
Du Pont	226	$17¼	17⅛	17¼	− ¼
Dustbane	100	$5¾	5¾	5¾	
Dylex L A	3200	$7½	7	7½	
E-L Fin w	100	140	140	140	
East Mal	1252	201	200	201	− 4
Econ Inv p	z100	527	27	27	
Ego Mines	500	60	60	60	− 4
Electro Al	550	405	405	405	+ 5
Elks Shors	270	$9⅜	9⅜	9⅜	
Extndcar	100	$6½	6½	6½	+ ⅛
Falcon C	3275	$8	7⅞	7⅞	− ⅛
Falcon	1296	$38½	37½	37½	−1¼
Farm Mer	1500	$7½	7	7½	+ ⅜
Frm Mer p	200	$10⅜	10⅜	10⅜	− ¼
Fed Ind A	700	56	5⅞	6	+ ¼
Fields S	1210	59	9	9	+ ⅜
Finning T	z55	$13⅜	13⅜	13⅜	
F Mar	800	50	50	50	− 1
F Ofenada	29575	3	2	3	+ 1
Foodcrp Lt	200	305	305	305	+ 5
F Seasons	z40	335	335	335	
F Season w	z40	125	125	125	
Francana	1650	$9¼	9	9¼	+ ¼
Fruehauf	100	56⅝	6¼	6¼	
Gaz Metr	400	56½	6½	6½	+ ⅛
G Distrb A	600	58	8	8	+ ⅛
GMC	z76	567	66½	67	
Genstar L	2259	$22½	22¼	22½	+ ¼
Gnstar L w	140	$8⅛	8⅛	8⅛	− ⅜
Gesco Dis	400	400	400	400	
Gnt Masct	4738	131	128	131	+ 2
Giant Yk	z4	56	6	6	
Gibraltar	1600	$7¼	7⅛	7⅛	
Glendale	1400	150	150	150	
Goldund M	6000	32½	32	32	− ½
Goldrey	600	52	52	52	
Graff G	700	$34	33½	34	+1½
Granduc	2200	136	135	135	− 1
Gt Oil Sds	300	55	5	5	
G L Nickl	1000	75	75	75	
GL Paper	328	$30¼	30¼	30¼	
Gt W Life	900	$54	54	54	
Gt West S	1800	450	450	450	+ 5
Greyhnd C	z100	38	38	38	
Greyhnd	540	$18⅛	18	18	− ½
Guar Trst	310	56	5⅞	6	− ¼
Guar Tr r	7169	16	15	16	− 3
Guard Cap	210	410	410	410	
Gulf Can	5555	$32½	32¼	32½	+ ⅛
Gulf Corp	1000	$25⅛	25⅛	25⅛	+ ⅛
		H	fa	L	
Hambro C	1830	320	310	320	
Ham Tr	200	516	16	16	
Hand Chm	100	56⅛	6⅛	6⅛	− ⅜
Hardee	1000	98	98	98	+ 3
Hard Crp A	700	55¼	5	5	
Harlequin	800	58⅜	8⅜	8⅜	
Harris J S	100	450	450	450	+ 5
H Wood	1000	120	120	120	
Hawker S	7500	56¼	5¼	6	− ¼
Hawker pr	100	557	57	57	
Hayes D A	114	56¼	6¼	6¼	
Holinger A	1500	$35¾	35¾	35¾	+ ¼
Homco A	200	175	175	175	− 5
Home A	1411	$31¾	31½	31½	
Horne Pif	350	340	340	340	
Howdn DH	100	$9¼	9¼	9¼	+ ⅛
Hud Bay A	3231	$19⅜	19¼	19¼	
Hud Bay B	100	$19¼	19¼	19¼	
H Bay Co	2725	$20	19¾	19¾	− ⅛
HB Oil Gas	250	$37⅞	37½	37⅞	+ ⅛
Hu-Pam	6000	17	17	17	
Husky Oil	1887	$20¼	20¼	20¼	
Husky A pr	z25	$33½	33½	33½	
Husky E w	200	55⅞	5⅞	5⅞	
Hydra Ex	1500	23	22½	23	− 2
IAC	1800	$18⅜	18⅛	18¼	− ¼
IU Intl	3935	$10⅛	10	10	
IWC Com	500	160	160	160	− 5
Imasco A	1290	$26⅛	26⅛	26⅛	− ¼
Imp Life	z10	$69½	69½	69½	
Imp Oil A	15789	$24¼	23¾	24	− ⅛
Imp Oil B	624	$24¼	23⅞	24¼	+ ⅜
INCO A	4840	$32½	32	32½	+ ⅜
INCO B	500	32	32	32	
Indal	500	$14⅜	14⅜	14⅜	− ⅛
Indusmin	400	59	9	9	− ⅛
Inland Gas	681	$9¼	9¼	9¼	
Inland G p	150	$11	11	11	− ½
Inter-City	4100	495	490	490	− 5
Intrmetco	1100	$8¼	8¼	8¼	− ¼
IBM	522	$250½	247½	250¼	+3¼
Int Mogul	1433	249	246	246	− 5
Int Pipe A	6099	$14½	14¼	14½	+ ⅛
Int Pipe w	z150	40	34	40	
Ipsco	4958	$14⅛	14	14	− ¼
Inv Grp A	3793	$7¼	7⅛	7¼	+ ⅛
Inv Grp 5 p	100	$13¾	13¾	13¾	− ⅛
Iron Bay T	1000	$5¼	5¼	5¼	− ⅛
Ivaco A	500	$8⅜	8½	8½	− ⅛
Jannock	1227	$6⅞	6¾	6⅞	+ ⅛
Jannock B	z40	$11⅜	11⅜	11⅜	
Jannock D	200	$6¼	6¼	6¼	+ ¼
Jelex	2400	12½	12	12	− ½
Jorex Ltd	13000	25	23½	25	
Kaiser Re	10855	$14⅛	14	14⅛	+ ⅛
Kaiser wt	200	$11¼	11	11	
Kam Kotia	2500	71	71	71	
Kaps Tran	3500	171	167	167	− 3
Keeprite B	700	$9½	9⅜	9⅜	− ¼
Kerr A A	2460	513	12¾	13	+ ⅛
Koffler A	2744	480	460	465	−15
Koffler A p	100	$7½	7½	7½	+ ¼
Labatt A	600	$16¾	16⅝	16¾	+ ¼
Labatt A p	40	$16¼	16¼	16¼	+ ¼
Lab Min	770	$34¼	34¼	34¼	− ¼
Lacana	1718	370	360	365	− 5
Laidlaw A	100	56½	6½	6½	− ¼
LOnt Cem	250	385	385	385	− 5
L Shore	275	210	210	210	
Lakehead	9350	36½	36	36	− ½
Langis	z600	7	6	7	
Laurasia	8000	51	50	50	− 2
Lau Fin	150	6⅝	6⅝	6⅝	
Lau F 1.25	160	514	14	14	
Lau F 2.00	z60	$20½	20½	20½	
Leigh Inst	z600	215	210	215	
Leons Frn	z25	58¼	8¼	8¼	
Levy A pr	800	55⅜	5⅜	5⅜	
Lincoln Tr	z154	522	20¼	22	
Linc T w	956	275	266	275	+10
L L Lac	1175	145	145	145	
Lob Co B	1035	430	430	430	
Lob Co pr	500	$23¼	23¼	23¼	+ ¼
Lob Ltd Ap	435	$14⅛	14	14	+ ¼
Lochiel	12200	120	142	120	+ 5
Loeb M	300	295	290	295	+ 5
Logistec B	100	185	185	185	
Lost River	2300	245	236	236	− 9
Lytton M	1000	45	45	45	
	M	to	O		
MEPC	100	6⅛	6⅛	6½	
MICC	2300	$10½	10½	10½	
MEW Wor	200	$12	12	12	− ⅛
MPG Inv	1000	360	360	360	
MH Cable	300	$10⅜	10⅛	10⅜	− ⅛
MB Ltd	4621	$20½	20⅜	20⅜	− ¼
Madeline	312	250	250	250	− 2
Madsen	2200	46	46	46	+ 1
Magna Int	1321	$16¼	16	16¼	+ ¼
Magnetics	3720	60	60	60	
Malsin I	200	375	375	375	−10
Malstc Wil	100	234	234	234	+ 4
Malachite	z100	75	75	75	
Man Bar	1300	72	72	72	+ 2
M Lf Gard	z60	522	21¾	22	
M Lf Mills	925	$30⅜	30⅜	30½	
Maplex M	700	400	400	400	
Maritime	900	$18¼	18¼	18¼	
Martim A p	z38	$7⅜	7⅜	7⅜	
Martin	5500	13	12½	12½	− ½
Mass Fer	15430	$26⅜	25⅞	26⅜	+ ⅜
Mas F A	1800	$25⅛	25½	25½	− ⅛
Mas F B	1345	$25½	25½	25½	+ ⅛
Maltgmt A	2225	$17¼	17¼	17¼	
Mc Adam	500	36	36	36	− 1
McLaghn	300	5⅞	8⅞	8⅞	
Melton R E	2920	5⅝	5	5	− ¼
Melton A w	2300	310	295	310	
Mercantil	3450	16	15⅝	16	+ ¼
Merland E	1400	335	330	330	− 5
Met Stor A	z25	$15⅛	15⅛	15⅛	
Met Stors p	z75	514	14	14	
Met Trust	569	$19½	19¼	19½	+ ½
Mindamr	4000	18	17½	18	+ 1
Mindustri	100	55	5	5	− ½
Minrl Res	8700	156	155	155	+ 2
Molson A	2761	$18⅛	17⅞	17⅞	− ⅛
Mon Life	z10	$25⅜	25⅜	25⅜	
Moore	9385	$43	41⅞	43	+1⅛
Multi-Mi	3800	47	45	45	− 1
Multi Acc	650	280	280	280	+15
Murphy	350	55	490	490	−10
N B Cook	100	115	115	115	
NBU Mine	4100	246	241	246	− 1
NSI Mark	2200	87	87	87	
NaChrs 1	4100	470	465	465	
Nabrs Dlg	500	$29¼	29¼	29¼	+ ¼
Nat Drug	550	55¼	5	5¼	
Nat Drug p	z20	56¼	6¼	6¼	
Nat Pete	2900	32	29	32	+ 3
Nat Trust	200	$14¼	14¼	14¼	
Neonex	3000	180	175	175	− 5
NB Tel	409	$14⅛	14⅛	14⅛	− ⅛
N Dimens	3500	39	39	39	− 1
N Kelore	4000	10½	10½	10½	
Newco Fin	z53	$11¼	11	11¼	
Newconx	1900	430	420	430	+10
Nfld LP A	725	$11½	11⅛	11⅛	− ¼
Nick Rim	z500	7	7	7	
Noble M	4000	40	40	40	+ 6
Noma Ind	700	425	425	425	+25
Noranda A	3097	$36⅜	36½	36⅝	
Norcen	6721	$13¼	13	13	− ¼
Norcn 150	100	$22⅛	22⅛	22⅛	+ ⅛
Norcen w	1575	253	245	245	−13
NC Oils	5100	$7⅞	7⅝	7¾	
Nor Ct 260p	100	526	26	26	− 2
Nor Ct 270p	z11	$26¾	26¼	26¼	
Nor Tel	14395	$38	36½	38	+1⅜
NTecm B w	4355	518	16⅝	18	+1⅝
Northgat	2600	440	430	430	
NW Util p	100	540	40	40	
NS Savngs	500	$12¼	12⅛	12⅛	
Nowsco W	1000	$17⅞	17½	17⅞	+ ⅜
Nu-Wst A	2440	$18½	18¼	18½	+ ½
Nudlama	1000	25	25	25	+ 3
Nufort Res	5000	26	24	24	− 3
Numac	6950	$11⅛	11½	11½	− ¼
OPI Ltd	200	360	360	360	
OSF Ind	z40	340	340	340	
Oakwood P	17907	166	156	162	+ 3
Obrien	4000	99	95	95	− 1
Ocelot Ind	8400	$16½	16¼	16½	+ ½
Ontario Tr	900	59	8½	9	+ ½
Orchan A	300	280	276	280	+ 4
Oshawa A	1800	475	470	470	− 5
	P	to	$		
Pac Coper	5000	113	113	113	− 1
Pac Pete	859	$32¼	32	32	− ⅛
Page Pet	2313	199	195	195	
Paloma P	472	210	210	210	+ 5
Pamour A	4600	310	290	310	+ 5
Pan Centr	500	102	102	102	
Pancana I	2000	91	90	91	+ 1
PanCan P	3550	$24¾	24⅝	24⅝	− ⅛
Patino N V	1300	514	14	14	+ ½
Pe Ben O	1400	360	345	345	−15
Pembin A	2050	450	450	450	
Pembin B	1450	438	425	425	−10
Pennant	1200	$5¼	5⅛	5¼	+ ⅛
Penningtn	2600	$9¾	9½	9¾	+ ½
P Dept S	z13	285	285	285	
P Jewl A	1200	$5⅜	5⅜	5⅜	− ⅛
Petrol	3300	150	149	149	+ 4
Peyto Oils	38433	$5¼	475	5⅛	+42
Phillips Cb	400	$10½	10½	10½	
Pine Point	100	$31⅜	31⅜	31⅜	+ ⅛
Place G	5500	37	35	37	+ 2
Placer	800	$22¼	22	22¼	+ ¼
Plysr 840	100	$24¾	24¾	24¾	+ ⅛
Ponder	z100	52	52	52	
Pop Shops	1600	55	495	495	− 5
Pow Corp	2330	$9½	9¼	9½	+ ¼
Pow Crp pr	1000	$29½	29½	29½	
Prado Exp	200	205	200	205	+ 5
Precamb	8000	51	50	51	+ 3
Pre Cable	225	$9⅛	9	9⅛	
Preston	562	$15½	15⅛	15⅜	− ⅛
Price Co	1048	514	14	14	− 1
Prov B Can	100	514	14	14	+ ⅛
Qasar Pet	900	465	460	460	
Q Mattgmi	3

RED TAPE ENTANGLES ZELLER'S FUTURE

MONTREAL (CP) — A decision on who will gain control of Zeller's Ltd. of Montreal is not expected for several weeks because of red tape entanglements in the United States and Canada.

Two firms are vying for control of Zeller's a former subsidiary of W. T. Grant, the bankrupt American retail chain.

The highest bid, $33,750,000, has been forwarded by Macleod Stedman Ltd. of Winnipeg, but because that firm is American controlled, the foreign Investment Review Agency could give the edge to the Canadian-controlled Fields Stores Ltd. of Vancouver.

The Field's bid is $1,075,000 less than that of Macleod, a subsidiary of Gamble-Skogmo Inc. of Minneapolis.

A spokesman for the New York bankruptcy committee said an agreement had been signed with Fields. However, he said the deal "is terminable in the event that an offer is received which is determined to be better."

The Fields tentative agreement, however, must be approved by the American courts.

At stake is 6.4 million of Zeller's common shares, about 50.1 per cent, formerly owned by W. T. Grant, and now in the hands of a creditors' committee.

In addition, the Grant estate holds $6.1 million of Zeller's 5.5-per-cent convertible subordinated debentures. A cash deal would cover both holdings.

Zeller's operates 156 variety stores in Canada and last year earned $7.1 million or 55 cents a share on volume of $369.9 million.

LONDON

LONDON (CP) — Closing stock quotations Friday in new pence unless pounds are indicated; x-indicates that quotation includes dollar premium based on latest conversion rate: Associated Brit Foods 63, Babcock and Wilcox 81, Bass Charrington 94, Bicc 114½, x-Blyvoor 495 - Boots 120, Bowater 198, Brit Am Tob 364½, Brit Assets Trust 46½, Boc International 59½, Brit Petroleum 652½, x-Broken Hill Prop 522 , x-Buffels 10½ stpx, x-Canadian Pac 149¾ stpx, x-Charter Cons 153½, Cons Gold 178½, Courtalds 138, De Beers 220½, Distillers 145¾, Dunlop 77, x-F. S. Beduld 1⅞, EMI 229, Gen Elec 154, Glaxo 382½, Grand Metropolitan Hotels 61¾, Gr Unv Strs 184, Guest Keen 309½, Hawker Siddelev 436.

Hoover 310, ICI 357, Imp Tob 75¼, Judge 16, x-Kloof 475, Metal Box 256½, x-Minorco 204½, x-Phillips 906¼, Plessey 71, x-Poseidon 156, Rank A 159½, Rio Tinto Zinc 216, Sel Trust 465, Second Scott Inv 74, Shell T and T 441½, Tanganyika 154, Thomson 229, Thorn 232, Tube Investments 335, Ultramar 148½, Unilever 458, x-Union Corp 308, x-Vaal Reef 15¼, Vickers 175, x-Western Deep Level 10¼, x-Western Driefontein 24⅝, x-West Mines 119, Woolworth 60½, W. Holding 173¼, x-Zambian Copper 28.

Bonds: Brit Transport 47¼, Brit Cons 18, Treasury 08-12 41¼, War Loan 25¼.

SILVER QUOTES

THURSDAY

Closing basic price of 1,000-ounce certificates in the Victoria area $4.61 U.S. bid per troy ounce and $4.66 asked. Previous day $4.62 and $4.67.

GOLD QUOTES

LONDON (AP) — Thursday's closing gold prices in U.S. dollars per ounce. London — $126.62; Paris — closed; Frankfurt — closed; Zurich — closed; Hong Kong — $129.24.

MUTUAL FUNDS

THURSDAY

TORONTO (CP)—Recent prices of mutual funds supplied by The Canadian Mutual Funds Association Thursday. They are the net asset value per share or unit (NAVPS) last calculated by the fund in accordance with its pricing practice as contained in the prospectus of the fund. n—no sales charge. x—U.S. Fund. y—delayed NAVPS. xd—ex-dividend.

CMFA Members		**Canagex Gr**	
AGF Group		yBond	9.19
Amer Grwth	4.52	Fund	10.12
Cdn Gs Egy	13.52	Internatnl	7.66
Cdn Sec Gth	4.99	yMortgage	10.05
Cdn Trusteed	4.49	Capital Gth	10.05
Corp Invst	5.44	xChase	6.57
Corp Inv Stk	5.04	**CML Group**	
Gwth Equity	6.17	Growth	6.72
Japan	7.49	Intl Energy	2.52
nMoney Mkt	10.00	Intl Gth	4.50
Special	2.89	Intl Income	3.36
Atl Canadian Gr		Univest	5.18
Compound	5.48	xComp Cap	4.16
Dividend	5.83	**Desjardins Gr**	
Northrn Egy	3.72	Canadian	2.77
Revenue Gth	3.71	yHypotheq	4.25
Venture	2.82	yInternatl	7.12
4000	3.81	yObligatns	4.94
Calvin Bullock Gr		Quebec	3.82
Acrofund	1.19	PEP	2.27
CIF	4.38	nvSpec	4.48
Eaton Group		Dixon, Krog	5.76
Commwth	13.99	yDomin Comp	6.63
Growth	9.08	**Dreyfus Group**	
Income	4.47	Inc	11.23
Internatnl	6.66	Internatl	12.33
Leverage	3.81	nExecutv Can	6.15
Venture	3.31	nExecutv Intl	1.57
Viking	5.19	xFid Trend	21.31
Guardian Group		nHarvard	6.12
Enterprise	.84	Heritage	1.96
GIS Comp	8.63	**Industrial Gr**	
nGIS Incom	2.70	Indust Amer	2.03
yGrowth Fnd	8.45	yIndust Div	6.26
North Amer	3.21	Indust Eq	5.24
Mutual Acu	5.53	Indust Gth	16.46
Mutual Inc	4.63	yIndust Inc	10.33
Sec Income	9.42	yIndst Pens	20.75
World Equity	5.20	**Itco**	5.03
Investors Group		**Keystone Gr**	
yGrowth	11.53	Cus K-2	5.29
yInternatnl	5.66	Cus S-1	18.69
yJapan	8.33	Cus S-4	3.44
yMortgage	4.79	Polaris	3.30
yMutual	5.36	xLex Rsrch	14.46
yRetiremnt	5.64	xManhatn	2.72
yProvidt Mu	7.10	Marlborough	4.79
yProvidt Stk	5.23	Natrusco	14.02
Nat Res Gth	3.81	**NW Group**	
Planned Invest Gr		Canadian	4.74
Canada Cum	5.24	Equity	6.30
Cahada Grth	6.17	Growth	4.97
Pfd Resourcs	4.33	xOne Wm St	13.95
Pfd Sec Inc	5.42	xOppenhmr	6.39
Taurus	4.59	**Pemberton Gr**	
Pret et Revenu Gr		nPacific Div	5.32
Americain	8.56	nPacific Inc	2.67
Canadien	6.47	nPacific Res	2.82
Retraite	6.23	nPacific Ref	4.91
Prevest Mut	7.07	nPacific US	4.32
Prudential Gr		**PHN Group**	
Growth	5.75	Bond	11.01
Income	5.08	yCanadian	7.74
Savings Invest Gr		Fund	14.14
American	8.56	Pooled	28.88
Canadian	6.47	nRRSP	11.62
Retiremnt	6.23	**PMF Managmt**	
United Bond Shr		nPension Mu	6.41
yRoyFund	8.25	nXanadu Fd	3.60
yRoyFnd Inc	4.99	**Principal Gr**	
United Group		Collective	5.91
yAccumula	4.17	Growth	4.48
yAccumul R	4.58	Venture	2.95
yAmerican	1.26	xPutnam	10.37
yHorizon	2.24	**Scotiafd Gp**	
ySecurity	4.57	Scotiafund	.95
yVenture	2.55	Scotiafd Mtg	1.01
yVenture Ret	4.34	Sterling Eqty	6.03
Universal Gr		xTech	7.18
Save Equity	8.42	Temple Gth	9.83
Save Income	5.15	**Trans Canada Gr**	
Non Members		A	5.45
Assoc Inv	5.37	C	11.43
yBeaubran	4.61	Special	4.34
ynBolt TremE	6.07	Vanguard	5.63
Cdn S Afr Gd	3.90	Western Grth	4.90

LONDON METALS

LONDON (AP) — Friday's closing metals (bid-ask) in pounds sterling per metric ton; silver in pence per troy ounce.

Copper — spot 857.5-858; futures 887-888.

Tin — Spot 4,320-4,322; futures 4,447-4,448.

Lead — Spot 273-273.25; futures 283.25-283.75.

Zinc — Spot 434.5-435.5; futures 450-450.5.

Silver — Spot 264-264.2; 3 months 272.4-272.5.

BONDS

TORONTO (CP) — Selected bond quotes Thursday provided by the Bank of Nova Scotia with bid and ask prices:

	Bid	Ask
CANADA AND GUARANTEED		
9 Feb 1 1978	101.50	101.60
7½ Oct 1 1979 ext	97.37	97.63
9 Oct 1 1980 ext	102.63	102.75
8¼ June 1 1981	100.75	100.88
4½ Sept 1 1983	78.12	78.25
9½ June 15 1994	98.12	98.25
10 Oct 1 1995	101.50	101.63
PROVINCIAL AND GUARANTEED		
Alberta 10¼ Oct 15 1991	97.25	97.37
Man Hydro 10 June 1994	99.50	99.63
N.S. Power 10 Mar 2001	97.00	97.50
Ont 9¼ Mar 22-98 ret 1986	101.63	101.88
Ont Hyd 10 May 18 2001	98.88	99.00
Prov Que 10¼ May 4 2001	99.12	99.37
B.C. Hyd 10 ret Oct 15 2000	103.25	103.75
Sask 10¼ Apr 2 2001	100.25	100.50
CORPORATIONS		
Interpr Pipe 10⅛ Feb 1-96	102.50	102.63
Stelco 10¼ Apr 30 1996	99.12	99.25
Dofasco 10⅛ Mar 15 1996	99.50	99.63

ALBERTA

THURSDAY

By The Canadian Press
Alberta Stock Exchange—Thursday

Complete tabulation of Thursday transactions. Quotations in cents unless marked $. Net change is from previous board-lot closing sale.

Stock	Sales	High	Low	Close	Net Ch'ge
Abacus	1000	$11	10½	11	+½
Barons	46000	5	4½	5	+½
Bearcat	3000	175	170	170	−10
Black Gold	1000	10	10	10	
Clarepine	500	31	31	31	
Clearport	1000	20	20	20	−30
Commercl	4000	12	12	12	
Cns Alcor	500	60	60	60	−5
Cord	1000	$15½	15¼	15¼	+¼
Dixie	5600	160	155	155	+5
Duke	7000	75	70	75	+5
Jetex	200	150	150	150	
Knobby Lak	2000	68	68	68	−3
Nemco	2900	170	150	150	−30
Norex	8000	54	50	54	−1
Northrim	45000	435	420	435	+15
NW Trst prA	100	400	400	400	+15
Petroquest	100	$5⅛	5⅛	5⅛	
Ranchmen	2100	205	200	200	−5
Rio Alto	1000	37	37	37	
Sastex	1000	5	5	5	
Sparrow	1000	101	101	101	−4
Troy Gold	2500	220	220	220	−5
Twin Rchfld	1000	18	18	18	+4
Whisler	1000	50	45	45	−10

Toronto Most Active

THURSDAY

Volume		Close	Change
143200	Bow Valley Ind.	28¼	+1¼
37420	Com. Holiday	2.91	−4
23700	Abbey Glen	5⅛	−⅛
23652	Moore Corp	41⅞	−⅜
17697	Can. Pacific	17⅝	−⅛
16020	Union Gas pfd E	20¼	+¼
15750	George Weston	16¼	−¼
15391	Brascan A	10¾	−¼
14880	Stelco A	30	−⅞
14595	Cominco	38¼	+⅛

—Royal cautions on projecting year results.

GROUP AVERAGES		
Banks	304.24	−1.24
Beverages	258.88	−2.74
Chemicals	130.11	+0.17
Communications	395.14	−2.09
Const. material	193.26	−3.04
Food processing	276.91	−1.01
General mfg.	183.12	−2.19
Industrial mines	132.96	−0.63
Merchandising	317.59	−0.34
Oil refining	203.15	−1.80
Paper—forest prod.	117.22	−0.28
Pipelines	174.65	+0.71
Real estate	173.16	−1.24
Steels	226.04	−5.43
Trust and loan	238.90	−0.17
Utilities	149.98	−0.21
Miscellaneous	132.33	−0.84

Up 2; Down 15.

TORONTO OPTIONS

THURSDAY

Options Trading
Distributed by CP
Closing Prices of all Options.—
Thursday, may 27, 1976.

Options	Month	Price	Vol	Last	Close
Alcan	Jul	25	3	2	26
Alcan	Jul	27½	10	110	26
Alcan	Jul	30			26
Alcan	Oct	25	3	3⅛	26
Alcan	Oct	27½	3	2	26
Alcan	Oct	30	2	100	26
Alcan	Jan	25			26
Alcan	Jan	27½			26
Alcan	Jan	30	3	175	26
Dome Pete	Jul	32½			42⅛
Dome Pete	Jul	35	2	7⅞	42⅛
Dome Pete	Jul	40	4	3⅛	42⅛
Dome Pete	Oct	32½	4	10⅞	42⅛
Dome Pete	Oct	35			42⅛
Dome Pete	Oct	40	24	5¼	42⅛
Dome Pete	Jan	32½			42⅛
Dome Pete	Jan	35			42⅛
Dome Pete	Jan	40	1	6½	42⅛
Imp Oil A	Jul	22½	15	2½	24⅛
Imp Oil A	Jul	25	13	100	24⅛
Imp Oil A	Jul	27½	9	55	24⅛
Imp Oil A	Oct	22½	3	3½	24⅛
Imp Oil A	Oct	25	4	2	24⅛
Imp Oil A	Oct	27½	26	120	24⅛
Imp Oil A	Jan	22½	2	4⅜	24⅛
Imp Oil A	Jan	25	28	2⅛	24⅛
Imp Oil A	Jan	27½	35	2	24⅛
Moore	Jul	40	2	3¼	41⅛
Moore	Jul	45			41⅛
Moore	Jul	50			41⅛
Moore	Oct	40			41⅛
Moore	Oct	45	19	180	41⅛
Moore	Oct	50	16	90	41⅛
Moore	Jan	40	4	5⅛	41⅛
Moore	Jan	45	11	2⅛	41⅛
Moore	Jan	50	19	125	41⅛
Mass Fer	Jul	25	4	2	25⅛
Mass Fer	Jul	27½			25⅛
Mass Fer	Jul	30			25⅛
Mass Fer	Oct	25	26	3⅛	25⅛
Mass Fer	Oct	27½	23	2⅛	25⅛
Mass Fer	Oct	30			25⅛
Mass Fer	Jan	25	1	3⅜	25⅛
Mass Fer	Jan	27½	3	2⅛	25⅛
Mass Fer	Jan	30			25⅛
INCO A	Jul	30			32⅛
INCO A	Jul	32½			32⅛
INCO A	Jul	35			32⅛
INCO A	Oct	30			32⅛
INCO A	Oct	32½	4	2	32⅛
INCO A	Oct	35	5	105	32⅛
INCO A	Jan	30			32⅛
INCO A	Jan	32½			32⅛
INCO A	Jan	35			32⅛
Noranda A	Jul	32½			36⅛
Noranda A	Jul	35	4	2⅛	36⅛
Noranda A	Jul	40			36⅛
Noranda A	Oct	32½	2	5¼	36⅛
Noranda A	Oct	35			36⅛
Noranda A	Oct	40			36⅛
Noranda A	Jan	32½	1	7	36⅛
Noranda A	Jan	35			36⅛
Noranda A	Jan	40			36⅛
Nor Tel	Jul	35	3	3	36¼
Nor Tel	Jul	40	17	90	36¼
Nor Tel	Oct	35	7	4¼	36¼
Nor Tel	Oct	40	6	150	36¼
Nor Tel	Jan	35			36¼
Nor Tel	Jan	40	12	2	36¼
Royal Bnk	Jul	25			29⅛
Royal Bnk	Jul	27½			29⅛
Royal Bnk	Jul	30	5	65	29⅛
Royal Bnk	Oct	25			29⅛
Royal Bnk	Oct	27½			29⅛
Royal Bnk	Oct	30			29⅛
Royal Bnk	Jan	25			29⅛
Royal Bnk	Jan	27½			29⅛
Royal Bnk	Jan	30			29⅛
Seagram	Jul	25	8	185	25⅛
Seagram	Jul	27½			25⅛
Seagram	Oct	25	4	2⅛	25⅛
Seagram	Oct	27½			25⅛
Seagram	Jan	25	4	3⅛	25⅛
Seagram	Jan	27½	1	150	25⅛

business

Fields

Fields Stores Ltd. has announced it has agreed to purchase 50.13 per cent of the common shares of Zeller's Ltd. for $32,675,000 and 50.5 per cent of Zeller's 5½ per cent convertible subordinated debentures for $6.06 million.

The purchase, from the estate of the bankrupt W. T. Grant Co., is subject to approval by a United States bankruptcy court.

Fields Stores Ltd., a Canadian-owned public company, said that the combined annual sales volume of Fields and Zellers would exceed $450 million.

Bank of B.C.

The Bank of British Columbia has reported a balance of revenue (net profit before appropriation for losses) of $1,222,000 or $1.60 a share for the six months ended April 30, up 54.7 per cent from $790,000 or $1.25 a share a year earlier.

Albert E. Hall, chairman and chief executive officer, said continuation of high interest rates resulted in a high cost of funds and narrower spreads during the second quarter of the fiscal year.

However, share earnings in the latest three months were 80 cents, equal to the first quarter, despite an increase in the tax rate. Hall attributed the earnings performance to the strong growth in assets, which totalled $731 million at April 30 — 35 per cent higher than a year earlier.

Deposits rose 36 per cent to $676.2 million during the 12-month period and loans were up 42.9 per cent to $538.5 million.

The bank has opened two new branches in the Edmonton area, bringing the total number of domestic branches to 33.

Alcan

Alcan Aluminium Ltd. has announced plans for the sale next month of five million common shares — two million of them in Canada.

The new issue would dilute existing shareholdings by 12.4 per cent, based on a last-reported 35.4 million shares outstanding.

It is expected the new sale will raise $140 million before issue costs, based on current market prices of $28 a share.

Alcn said it aims to offer the shares for a week beginning June 21 and will make the necessary filings with Canadian and U.S. securities commissions soon.

The company did not specify where the revenue from the share sale will be used, although it has said recently it is planning various major projects, including expansion of its Port Alfred, Que., smelting plant and participation in a $280-million Brazilian bauxite development.

Kaiser

Kaiser Resources Ltd. has announced it has expanded its markets and plans to expand its metallurgical coal production facilities near Sparwood.

Edgar Kaiser Jr., president and chief executive officer, said at the company's annual meeting the expanded markets and production will result in an expansion of the coal shipment facility at Roberts Bank, subject to environmental studies.

At the same time, Kaiser cautioned shareholders to expect reduced company profits this year.

As a result of soft market conditions for coal, the Japanese buyers may reduce the volume of their purchases over the remainder of the year, which would hurt profits, he said.

The company has increased the volume of its coal shipments to customers other than the Japanese.

"Although Japan will continue to be our principal market, we have been successful in establishing new international markets for our coking coal," he said.

A contract with a Korean steel company has been settled at 4,150,000 tons of metallurgical coal to be shipped through 1985, with 300,000 tons to be purchased by the end of this year.

A Mexican contract has been signed for 690,000 tons, 125,000 tons of it to be shipped before March 31, 1977.

"Prospective new markets for our coal include Brazil, Chile and the Republic of China," Kaiser said.

Eastern Canadian steel mills still are prospective customers but transport is the major holdup, he said.

Kaiser said the company now considers the Hosmer-Wheeler Project, a coal zone near the existing mine in Sparwood, to be economically feasible.

The property would produce approximately two million tons of coal a year, using hydraulic methods, and would be operated in partnership with Mitsue Mining Company Limited and Mitsubishi Corporation of Japan.

BONDS

TORONTO (CP) — Prices were largely unchanged in moderate trading on the Canadian bond market Thursday. All issues—the short end of the market, mid- and long-term issues, provincials and corporate issues—were unchanged; Day-to-day money was available at nine per cent; Three-month treasury bills were available at 8.94 per cent and six-month bills at 8.86 per cent.

$$$$$$$$$
¢ATTENTION!¢
BUILDERS
Financing Available for interim with long term take-out for new housing starts.
OR
Mortgage Financing available for all categories of existing residential housing.
PHONE FOR APPT.
388-9172
TREVOR MILSTED
Farmers & Merchants Trust
$$$$$$$$$

ENGINEERS★PROFESSIONALS
CUSTOM DRAFTING LTD.
No. 202-2610 Douglas Street
Overload and Drafting Service
★ PRESENTATION AND CONSTRUCTION DRAWINGS
★ MAPS, CHARTS, GRAPHS, MOSAICS
★ DIAGRAMS, SCHEMATICS, PROFILES
★ HOUSE PLANS
CALL: Gerry Reimer 384-2621

CHARTERED ACCOUNTANT
1974 Graduate with 5-years' national firm experience seeks position leading to an eventual partnership with local accounting practice. Resume available on request.
Victoria Press, Box 284

VICTORIA GLASS
MIRRORS
ALL KINDS
388-4811 360 Bay 388-4141
4-30

One of a kind
Bolens Mulching Mower
• Exclusive Mulching Mower design cuts and re-cuts the grass into a fine mulch that disappears down into your lawn • No clippings to rake • No thatch build-up • Helps keep lawn green . . . naturally • Less fertilizing necessary • No discharge chute — trim with both sides of mower • Adjustable, folding handle • Safety interlock system
FMC Consumer Products
Victoria Lawnmower Hospital 834 Johnson St.
Ken Praising Equipment 800 Goldstream
Alf Becker & Sons 2981 Tillicum St.
Sidney Rentals Ltd. 9773-5th St.

Port Ludlow. We have it all.
SALTWATER MARINA ON PUGET SOUND/18 HOLE CHAMPIONSHIP GOLF COURSE/FOUR-STAR ACCOMMODATIONS/RESTAURANT AND LOUNGE/FAMILY RECREATION FACILITIES/TENNIS & SQUASH COURTS/OLYMPIC SIZE SWIMMING POOL/SEMINAR AND CONFERENCE FACILITIES.
And all of this is located on the Olympic Peninsula, one of the most beautiful settings in the Pacific Northwest. Port Ludlow, Washington.
Write or call:
Port Ludlow, Dept. VT
Box 75, Port Ludlow, WA
98365
(206) 622-9020 or (206) 437-2222
PORT LUDLOW

Come to Bedding Plant Land...
SALE
NATIVE CEDAR
Plant 3 feet apart for a perfect hedge. Fast growing 2 ft. shrubs. Reg. 3.50. SALE PRICE 2.50
UPRIGHT JUNIPER
Blue grey color, good for hedge or specimen plant. 2½ ft. high. Reg. 3.95. SALE PRICE 2.50
CAMELLIAS
Beautiful plants, beautiful price. Reg. 3.95. SALE PRICE 2.50
LARGE SPECIMEN EVERGREENS
Some 9 years old. Save 50%. Reg. 29.95. SALE PRICE 15.00
$1.49 SPECIAL
Evergreens, Azaleas, Flowering Shrubs, etc.
Cut your landscaping costs with these outstanding values
SILVER MAPLES
Fast growing, attractive shade tree. 6 ft. high. SALE PRICE 3.95
MOROCCAN TREE BROOM
(CYTISUS BATTANDIERI) Grey silky leaves, cone shape bright yellow flowers from July to October, pineapple scented. SALE PRICE 6.95
DAWN CYPRESS
(METASAQUOIA GLYPTOSTROBOIDES)
The living fossil tree, fast growing, one of the most ornamental and rarest conifers ever introduced, 4 to 5 ft. high. Reg. 7.95 REDUCED TO 4.95
DAHLIA TUBERS
Choice varieties. Reg. to 1.25. SALE PRICE 99¢
GIANT BLUEBERRIES
5-year-old bushes, bearing size. SALE PRICE 3.95
GRAPE VINES
TO CLEAR 1.49
TUMBLING TOM TOMATOES
New — ideal for containers or hanging baskets. 1½ to 2-oz. fruit. Bears early, ripening in only 45 days, good flavour. 6 plants for only 79¢
Open 7 Days a Week
Daily 9-5:30
Cedar Hill
NURSERY and GARDEN CENTER
1551 Cedar Hill Cross Road (Half Block West of Shelbourne)
OPEN SUNDAY 10-5
5-28

PETER POLLEN USED CARS
MONEY BACK GUARANTEE
Need we say more?
OPEN NIGHTS 'TIL 9
'74 GREMLIN
Automatic, 6 cylinder, radio.
$2795
'75 TOYOTA CORONA
Automatic, rear window defroster, radial tires.
$3995
'75 MAVERICK
4-door, Automatic, Radio, Power Steering. (ONLY 5,000 MILES)
$4195
'73 AUDI 100 GL
4-door sedan, sun roof, radio.
$4295
'75 GRAN TORINO 2 DOOR
Automatic, power steering, power brakes, radial tires. ONLY 1500 MILES.
$4395
'75 MERCURY MONTEGO
2-Door Hardtop, Fully Deluxe, (Only 13,500 Miles)
AIR CONDITIONED
$4795
'71 ECONOLINE VAN
6 cylinder, automatic, spotless condition.
$3195
'74 TOYOTA WITH CANOPY
Automatic transmission.
$3695
'74 FORD ¾ TON PICK-UP
V8, automatic, power steering, power brakes, radio.
$4195
'74 BRONCO SPORTS
4-Wheel Drive, Automatic, Power Steering.
$5195
PETER POLLEN FORD
1060 YATES ST. Peter Pollen Sales Ltd. Dealer Licence Number 745A 384-1144
5-28

$4M SETTLEMENT FOR SURVIVORS

SACRAMENTO, Calif. (Reuter) — Survivors of 22 persons killed in a 1972 air crash here, and 25 others who were injured, are to receive $4 million under a settlement reached out of court Thursday.

The settlement by 11 defendants in the case ended a seven-month trial.

The case involved an F-86 Sabre jet plane which, after taking off at an air show crased into a crowded ice cream parlor.

The bulk of the settlement will be paid by the insurance carriers of Spectrum Air Inc., a private firm that owned the plane which was of Korean War vintage.

Other defendants were the city and the county of Sacramento, the club which sponsored the air show, the ice cream parlor, the shopping centre in which it was located and the Federal Aviation Administration.

The FAA was cited as a defendant because it certified the pilot to fly the old fighter plane.

U.S. 'Owed' S. Africa N-Plants

WASHINGTON (WP) — The U.S. state

WASHINGTON (WP) — The U.S. state department indicated its approval Thursday of the sale to South Africa of two huge atomic power plants at least partly because the United States used South African uranium to build up its nuclear arsenal during the cold war years.

"Beginning in 1953, South Africa became an important supplier of uranium to the U.S. for defence purposes," Myron Kratzer, deputy assistant secretary of state for scientific affairs, told the Senate foreign relations committee. "a role South Africa continued to play until defence requirements declined in the early 1960s."

"It was therefore natural," Kratzer went on, "that South Africa should be among the countries with which co-operation in this field would be established."

Kratzer said this "co-operation" began in 1961 when the U.S. began to ship highly enriched uranium to South Africa for use in a nuclear research reactor.

Jailed Americans Send Plea

MEXICO CITY (UPI) — A group of 120 U.S. citizens being held in Mexican jails on drug charges asked President Ford today to free them from the "gruesome and hellish" prisons.

The prisoners, both men and women, also petitioned Mexican President Luis Echeverria for help in escaping from "the torture, the forced confession, the delinquency of authorities in the prison system and the myriad atrocities we have all felt and witnessed . . ."

The prisoners identified themselves only as "the American prisoners in the federal district of Mexico," in their letter to Echeverria, and as "the committee of 120," in their letter to Ford.

The men are jailed in Lecumberri prison, known as "the Black Palace." The women are in the Santa Marta Acatitla prison.

In both letters, which were released through friends of the prisoners, they charged that Mexico — under pressure from the Nixon administration — unjustly scrapped all paroles for drug offenders.

Most are accused of being involved in smuggling drugs from South America or Mexico to the United States.

In the letter to Ford, they said:

"There are Americans here, Mr. President, who have paid so dearly that they are crippled for life from beatings incurred by Mexican and American drug agents . . . statutorily and constitutionally you are obligated to demand our release."

Can Idaho Senator Make It Five in Row Over Carter

Frank Church, who ran against Jimmy Carter three times and defeated him three times, is talkjng about beating the Democratic frontrunner twice more next week.

The late-starting Idaho senator told reporters in Cincinnati Thursday he is "well ahead" of Carter in next Tuesday's Montana primary and hopes to win the same day in Rhode Island.

"Carter is now talking about maybe winning on a second ballot," Church said. "Maybe if I win in Montana and Rhode Island he will be talking about a third ballot."

Church, winner of the Nebraska, Oregon and Idaho primaries, is staying out of Tuesday's South Dakota primary, thus giving Morris Udall a clear shot at the frontrunner from Georgia. Udall has been endorsed is that contest by South Dakota's two senators, George McGovern and James Abourezk.

In the GOP race, Ronald Reagan disputed President Ford's claim that Ford is the lone Republican who can defeat any Democrat in November. "His statement is based on no facts whatsoever," Reagan said while campaigning for the June 8 California primary.

TEACHERS UNPAID

NEW YORK (UPI) — More than 18,000 employees of the City University of New York will not be paid today because the city cannot meet their payroll.

The announcement, made Thursday by Mayor Abraham Beame, marked the first time city workers were forced to forego paycheques since New York's fiscal crisis became common knowledge 18 months ago.

The city also announced Thursday 49 daycare centres would be shut down by July 1 and the 1,500 persons employed there laid off unless the centres find alternative funding.

SST SUIT LOOMS

WASHINGTON (WP) — The Concorde SST has violated the Fairfax County, Va., noise ordinace on each of its monitored landings and takeoffs this week and county officials said Thursday they will probably take legal action against the British and French planes to force them to comply or stop landing at Dulles Airport near Washington.

Three Concorde flights this week created twice the amount of noise permitted under the ordinance and one flight almost three times the amount permitted, according to county officials.

Fairfax County has removed criminal sanctions from its ordinance to avoid an "international incident" over the Concorde but maintained civil remedies that could lead to the fining and jailing of officials of British Airways and Air France, who operate the Concordes.

Taiwan-U.S. Breakoff?

WASHINGTON (UPI) — The U.S. plans to establish full diplomatic relations with Peking and break ties with Nationalist China after the elections, according to members of the House international relations committee.

Attributing his information to "responsible and authoritative administration officials," Rep. Lester Wolff (D —N.Y.) said Thursday President Ford is delaying recognition of Peking because of the political impact the breaking of ties with its long'time ally, Taiwan, would have on the presidential campaign.

DISPLAY REAL ESTATE Pages

CLASSIFIED REAL ESTATE

See 3rd Section of This Newspaper

630 LAMPSON ST. $47,000 FIRM

The real estate agents say this excellent 2 or 3-bedroom home should list at $49,900 and sell at $48,500. The commission would be $3,000. Let's split it! $1,500 to you and $1,500 to me. Modern 4-Pce. bath, sparkling kitchen, cozy fireplace, utility room with W-D hookup. Includes fridge, stove; drapes. Large sunny duplex-zoned corner lot (Approx. 8,000 sq. ft.) with magnificent oak tree.

OPEN HOUSE SATURDAY 1-5 p.m. or call 592-3790 to view anytime.

OPEN HOME
4 LEVELS — 4 BEDROOMS

Located at 1549 Edgemont just off Majestic. THIS IS A VERY SPECIAL HOME SO PLEASE COME IN. Here are just a few of the HIGHLIGHTS:
—Large cupboard-filled kitchen, built-in stove and oven
—Sundeck off kitchen
—Master bedroom with shower ensuite
—Sunken Living Room with brick fireplace
—Excellent use of spindles
—A great street for the kids
—Family room
—A fourth level with lots of room for a workshop

SEE YOU SATURDAY between 1:30 and 4:00 P.M. For prior viewing:

Canada Trust 1537 Hillside 595-5171

CALL ME!! H. SPENCER LEE 477-3583 595-5171 (Mobile JL3-8660) Gordon Head Specialist

5-28

NEW EXCLUSIVE IN LOVELY GORDON HEAD
$73,500
OPEN HOUSE — 1608 LONGACRE DRIVE
FRIDAY and SATURDAY 1:00-5:00

Tudor-style family home on a beautiful, high lot with mature arbutus, fir and oak trees. This 4-BR home has a spacious living room and dining room, plus a large kitchen with breakfast nook. The master bedroom has built-in lowered cupboards, ensuite bath and walk-in closet. The basement contains the fourth bedroom, family room, good-sized laundry room and 2-pce. bath. Close to all levels of schools, university, Racquet Club, transportation and shops. This is an ideal home for the active family in this very popular area.

MURRAY or JEANNE LUCAS
386-2111 (Bus.) (Res.) 477-1342
MONTREAL TRUST CO.

OFFICE SPACE
New Building, Air-Conditioned, Near City Arena. 6 Months Rent Free to Suitable Tenant, thereafter $4 per Sq. Ft. 386-0832 Weekdays. Non Air-Conditioned Esquimalt. $3 per Sq. Ft. Also New.

OPEN HOUSE
SATURDAY AND SUNDAY 1:30 P.M. - 4:30 P.M.

$25,500

Several Mobile Homes for Sale, "Double Wide" and "Single Wide" homes from $12,800 to $27,900 usually with appliances, furniture, landscaping, etc. at:-

HIDDEN VALLEY, 2500 Florence Lake Rd.
(Approx. 8 miles from City Hall).
Turn North Into Florence Lake Rd. to the Main Club House.
ENQUIRIES: You may ask about the homes at "Hidden Valley" or other locations (Malahat Area, Sooke) at any time at

ADMIRAL HOMES LTD.
2524 Douglas St. Tel. 386-3291 (DL 26186)
4-23

ONE MONTH ON THE MARKET AND ONLY 4 SUITES UNSOLD

"ON THE PARK"
280 DOUGLAS
LUXURY STRATA TITLE HOMES
Spacious and elegant 1-, 2- and 3-bedroom units individually equipped with deluxe appliances.

OPEN FOR VIEWING 10 a.m. to 5:30 p.m. 7 p.m. to 9 p.m.
PRESENTED BY IAN RUDIAK OF ARTHUR E. HAYNES LTD. 383-3425
OR FOR APPOINTMENT TO VIEW CALL: 386-3271 477-9336
5-27

Pemberton Holmes Ltd. SINCE 1887
1000 GOVERNMENT ST. 384-8124

OPEN HOUSE — SATURDAY, 1:30-4:30 P.M.
313 FOUL BAY ROAD
5 BEDROOMS — $135,000
This 3-year-old extraordinary contemporary designed home is situated almost a city block off main road, affording privacy. Lots of parking. Approximately 3,000 square feet of custom design featuring quality wall-to-wall carpeting throughout. Sea view kitchen includes double oven range, double door fridge, matching dishwasher. Washer and dryer in separate enclosed area off. Finished family room includes 2nd raised hearth floor-to-ceiling fireplace, 3 bathrooms, super large deck off den with darkroom attached. A must see, owners transferred. Low interest mortgage available. MLS 15290. For extra detail or for appointment to view please call
384-8124 C. A. CLIFF ANDERSON 477-3994

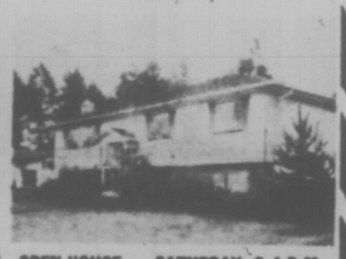

OPEN HOUSE — SATURDAY, 2-4 P.M.
2399 STYAN AVENUE
SEAVIEWS! MLS 17193 — $79,900
This home must be sold. The asking price has been slashed drastically. With a total of 2300 square feet of fully developed home and a large 98x111 lot this home is ideal for the family who needs everything. Take the Pat Bay Highway to Tanner Rd., turn left, follow Tanner until it joins Central Saanich Rd. and turn right onto Styan. For further information call
384-8124 A. J. FAULKNER 652-2070

OPEN HOUSE — SATURDAY, 1:30-4 P.M.
58 MOSS STREET, FAIRFIELD
MUST SELL! MOVING JULY 1ST
This unique custom built home is immaculate in every detail and located ½ block from ocean. A really fine family home with 3 good sized bedrooms, a completely modernized bright kitchen. The living room and dining room are outstanding, living room features fireplace with beautiful mantel and bookcases, the dining room has built-in china cabinets. The basement is developed with an extra washroom and playroom — room for 2 cars. The rear of the property features sundeck, landscaped yard, exceptional garden plot with fruit trees. Asking $72,900. Please call
IAN McGREGOR 384-8124 24 Hours

OPEN HOUSE — SATURDAY, 1:30-4 P.M.
2036 MEADOW PLACE, OAK BAY
$47,500
An excellent buy — 2 bedrooms, 2 baths, fireplace in living room and a well-kept yard complete with potting shed and fruit trees. This is an ideal starter or retirement home close to shopping, recreation centre and transportation. Come on by and make an offer!
384-8124 MIKE SWEENEY 385-1547
IAN McGREGOR 384-8124 24 HOURS

McCLURE STREET
5 self-contained suites in a demand rental area, ideally suited to owner occupancy. Valuable holding property offered at $79,500. Clear title. For further information please call
384-8124 STUART SIMPSON 598-4056

relocan — The Canada-wide real estate service — with 350 selected real estate offices in 220 communities across Canada.

5-28

OPEN HOUSE
OAK BAY CONTEMPORARY
SAT: 1:00-4:00
819 BYNG STREET: One owner owned and loved, this gracious 10-year-old home offers 1621 sq. ft. of living on three levels. There's room to breakfast the kiddies in cheery kitchen. Living room has floor-to-ceiling FP. Master BR is ensuite. Wired workshop plus patio and garden in fully fenced back yard gives you great living in the quietest neighbourhood in town. MLS 17301 $74,900.
OLIVE WEBBER 478-5561 384-9267 (24 hrs.)
BLOCK BROS. REALTY LTD.

QUEENSWOOD — WATERFRONT ESTATE

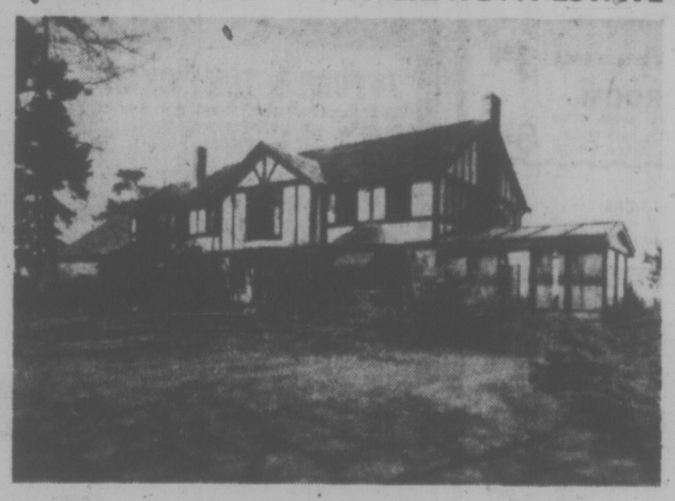

A TUDOR STYLE RESIDENCE OF IMMENSE CHARM. SET IN A BEAUTIFUL PROPERTY OF ABOUT FIVE ACRES.

Offered at $475,000.00
By PETER NASH
598-3321 or 592-3473
JACK MEARS OAK BAY REALTY LTD.
5-28

OPEN HOUSE

SATURDAY, 2:00-5:00 P.M.
3675 DARTMOUTH PLACE
Follow the signs to this beautiful brand new large split-level home. Features thermopane windows and deluxe cabinets, 3 bedrooms, 2 baths, beautiful view lot in highly desirable High Tattersall area. Please visit this rare gem. Priced at $87,400. Your hosts:
595-5171 TERRY SMOLLETT 656-5882
595-5171 LES BOHER 598-1665
Canada Trust 1537 Hillside 595-5171
5-28

NDP Pushed for Unions In Child Care—Socred

By LINDA HUGHES
Times Staff

A Social Credit MLA Thursday blamed the NDP administration for pushing up government child care costs by pressuring for union shops in human resources facilities.

Elwood Veitch (Burnaby-Willingdon) spent an hour in the public accounts committee meeting trying to prove the NDP was to blame for a financial "boondoggle" in a non-profit residential centre for emotionally disturbed children.

The Rosemary Heights home, run by nuns in Surrey, cost $199,702 to operate in 1971 and those costs rose to $539,859 in 1975.

The NDP government decided last November to phase out the home because of its high operating costs.

Three civil servants were called before the committee to explain the situation and the exchange became more acrimonious as Socred backbenchers on the committee tried to "expose" the treatment home as an example of "blatant mismanagement of public funds."

At one point, Ray Loewen (Burnaby-Edmonds) suggested that the cost of keeping an emotionally disturbed child in the home was equivalent to having two MLAs work full-time taking care of the youth.

Committee chairman Dave Stupich suggested the quality of care might be quite different.

Veitch said sisters at the home told him they were directed by the NDP government to have a union set up.

But the civil servants said they knew of no such directive and former NDP human resources minister Norm Levi denied making any such suggestion.

Veitch said the main reason for the increased costs of the home was salary increases and he said he had evidence that in 1973 there were 36 children being looked after by 17 people and, in 1975, 37 employees were looking after seven children.

Robert Kronnen, director of treatment programs, denied those figures and said the statistics submitted by the supervisor of the home showed an average of more than 20 children were being cared for in 1974.

"On one day you might have had just seven children but to take that one day out of the year is not fair," he said.

All the treatment homes are run on their own and have a similar per diem cost as private sector homes — about $30 to $50 per child, he said.

He said high staff ratios are needed to provide three shifts of workers to deal with the children who need a great deal of special care and attention. But Loewen insisted the home was "a totally irresponsible experiment."

Esquimalt Socred Lyle Kahl took a slightly different tack from his incensed colleagues and said he has worked with emotionally disturbed children and a three-to-one ratio of staff to children is necessary.

But he called "a most blatant misuse of public funds" for a project by a medical doctor, who spent four months looking into the operations of the Surrey home and recommended its closure because of the high cost.

The civil servants explained that the doctor was studying the program and possible ways to improve and make it more efficient.

One Socred MLA suggested it would have taken him "four hours" to make his recommendations.

Kronnen said he realized the treatment homes are an expensive operation and other programs must be worked out, but he said he didn't think the MLAs realized the kind of intensive care emotionally disturbed children need.

Brochures Explain Fare Hike

The B.C. government has printed 50,000 brochures explaining why the ferry fares are doubling June 1.

The brochures will be available on the ferries and sent to anyone who writes to the department of transport inquiring about the rate hikes.

Transport Minister Jack Davis said Thursday the black and white brochures were "not very expensive, but we thought it should come out."

In the brochure, Davis says the decision to increase the fares was difficult.

"However, a close examination of the costs of operating the ferry system left the government absolutely no alternative if we are to fulfil our responsibility of administering your tax dollars wisely," the brochure says.

Davis says doubling of fares will allow the ferry system to pay for two-thirds of its own operating costs and the province will now pay only one-third. The government subsidy for the system is still about $25 million, he says.

Hoodlum Charges Checked

Charges that elderly residents of Hedley, in the Similkame3n Valley, are being harassed by local young hoodlums are being investigated by the provincial government.

Attorney-General Garde Gardom told the legislature Thursday the former mining town's plight had been brought to the attention of the appropriate department.

The attorney-general said he had discussed the situation with Boundary-Similkameen MLA James Hewitt and "I can assure the members that we do not have the intention of seeing citizens harassed as indicated."

Residents have said they have been harassed by local hoodlums who specialize in vandalism, theft, rock-throwing and threats. Some of the oldtimers keep loaded shotguns handy in their cabins.

RCMP in Princeton, who patrol the area, say they only have nine men to cover 2,400 square miles, but a patrolman visits the village at least twice a day.

Uncle Ben's Trial Set

PRINCE GEORGE (CP) — Oct. 18 has been set for trial for Uncle Ben's Industries on 11 charges of contravening the Pollution Act last July and August.

The original trial date had been set for Wednesday but when the charges were laid Uncle Ben's Industries was under Ben Ginter's management. The firm has gone into receivership and the documents had to be served again on Dunwoody and Company of Vancouver, appointed receiver by the B.C. Supreme Court.

The charges include failure to maintain the sewage facilities at the Prince George brewery, failure to maintain the chlarination plant and failure to maintain the quality of the effluent discharged by the plant.

PIPELINE HEARINGS BACKED

The Yukon government has approved B.C.'s bid for hearings on the proposed Alaska-Canada (Alcan) gas pipeline route, Premier Bill Bennett told the legislature Thursday night.

The governments want the alaska Highway corridor pipeline to be given consideration by the National Energy Board of Canada and the Federal Power Commission of the United States.

Bennett received verbal indication of support Wednesday in Whitehorse from Yukon commissioner Jim Smith.

The Alcan project would see alaska natural gas piped through the Yukon and B.C. to U.S. markets.

It suggests that because of the "social, economic and political advantages inherent in the Alaska Highway route, that it be considered as a viable alternative to the coastal or Mackenzie Valley proposals."

Dave Stupich, New Democratic Party finance critic, said his party is happy to see another proposal because all MLAs are concerned about the effect on the environment of pipeline routes.

Liberal leader Gordon Gibson described the Alcan proposal as a 'promising and exciting thing," and said he hoped the legislature could debate the project under Bennett's budget estimates.

Absent Trafficker Convicted

VANCOUVER (CP) — Robert James Wilson was convicted of heroin trafficking Thursday but he was not in the courtroom when a Crown witness was called and the jury deliberated his guilt.

He did not have a lawyer in county court Tuesday when Judge G. B. Ladner ordered his trial to start under new Criminal Code provisions designed to speed up the judicial process.

His lawyer, Guenter Allgair, sent a letter to the court saying he could not be there on Tuesday and asked for a delay in the trial, but Judge Ladner ordered the hearing to begin in his absence.

Allgair said his lawyerless client might have panicked when he left the courtroom at lunch Tuesday and failed to return.

Judge Ladner then issued a bench warrant and adjourned the trial until Thursday.

When Wilson failed to appear, Crown counsel William Scarth cited Section 39 of the Criminal Law Amendment Act, proclaimed in April, which allows a judge to order a trial to proceed in the defendant's absence.

After a Crown witness was called to testify the substance Wilson sold was a cap of heroin, Judge Ladner charged the jury, the jurors deliberated for about an hour and Wilson was found guilty.

Wilson will be sentenced after he is arrested.

Allgair said his client was denied justice because of the new law.

Wilson was charged after he participated in a deal at several skid road hotels on Oct. 28, 1975, in which a cap of heroin was sold to an undercover RCMP officer for $30.

TRADE YOUR HOME
ON ONE OF THESE
CONDOMINIUM SUITES

Waltham House
1101 Hilda Street
(Corner of Cook and Hilda)
See these bright, spacious, 2-bedroom condominium suites with 1½ or 2 bathrooms. Ideal neighborly location, close to Beacon Hill Park and Dallas waterfront. Priced from
$42,500
Open to View — Mon. to Sat.
1:30-4:30 Except Holidays

THE
East Park
1050 Park Boulevard
overlooking Beacon Hill Park. Large, prestige, 2-bedroom suites offer luxury at moderate prices. Large, protected balconies. Heated underground parking. 2-bedroom suites from
$44,350
Open to View — Mon. to Sat.
1:30-4:30 Except Holidays

Whyte & Gower
Oak Bay Properties Ltd.
592-2407
Victoria's Leading Condominium Brokers
5-28

FABULOUS SEAVIEWS
OPEN HOUSE
SAT., 2-4:30
3086 ISLAND VIEW RD.
(Off Pat Bay Hwy. Past Elk Lake)
A top-quality spectacular home with every room facing sea and Mt. Baker views, 4 Bedrms., Family Rm., DR, 24x15 LR, 3 Baths and workshop. Beautifully treed and landscaped property of 1.31 acres, 10 minutes to city. Seldom does a home appear for sale in this most desirable area. A "must see" at $129,000.00. NEW MLS.
477-1841 JEFF CHALK 477-8274
BLOCK BROS. REALTY
5-28

26 DIFFERENT CRUISES
From Southampton to Europe
Ranging in price from:
$400 - $1689
PER PERSON
Thomas Cook
1322 Douglas St., Victoria 388-7811
416 Seymour St., Vancouver 688-0231
Over 840 Offices and Representatives in 137 Countries 4-22

VALDES ISLAND
53 acres of paradise on this beautiful island. 1 mile of waterfront with two bays with good beaches and deep water moorage. Located at the entrance to Porlier Pass — Great fishing. A choice of several building sites, all with fabulous views. Boat or aircraft access only. Full price $360,000.
Call BILL WATTS (collect) 752-6961
QUALICUM REALTY LTD.
BOX 47, QUALICUM, B.C.

OPEN HOUSE

SATURDAY 2-5 P.M.
4394 SHELBOURNE
Brand new 3-bedroom, 2-bathroom, basement entry home delightfully decorated and all ready for occupancy. Take a look at this one and consider its close proximity to parks and all amenities. Priced at $69,900. Your hosts:
595-5171 TERRY SMOLLETT 656-5882
595-5171 LES BOHER 598-1665
Realtor Canada Trust
1537 Hillside 595-5171
5-28

BOOK NOW . . .
Banquets, Receptions, Parties, etc.
from 25-1,100 People
STARDUST
385-1031

OPEN HOUSE, SAT., 1:30 TO 4:00
1911 RUNNYMEDE—$55,500
An immaculate home in a choice location on an easy-care lot — low taxes — two bedrooms — living room with fireplace — dining room — modern kitchen with eating area and adjoining utility room — attached garage. Hurry, you will be glad you did.

OAK BAY'S BEST BUY
REDUCED TO $66,900.00
Fantastic Value and a bright, spacious, immaculate home — 19.6x13.8 living room with fireplace — 10x11.6 dining room with sundeck off — two large bedrooms on the main floor and a third bedroom and a second bathroom down. Secluded fruit treed lot with extra parking facilities. (MLS).

386-7521 IAN BOORMAN Res. 592-3335
BICO BOORMAN INVESTMENT CO., LTD.
1111 Government St. 5-29

mann
36 BRAND NEW HOMES

OPEN SAT. 10 to 5
Planning a change? Don't decide until you've seen these attractive homes . . . Distinctive designs with varied floor plans and lot sizes.
In the closest new subdivision to downtown . . . 3 bedrooms, full basements, fireplaces, no thru streets, full landscaping.

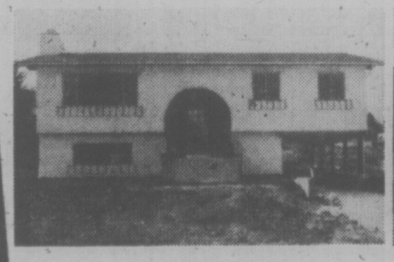

Financing?
Arrange your own or with West Coast Savings Credit Union's financing up to 95%, we know you'll be interested.
Priced from Just
$64,500
Come On Out Today
Between Saanich Rd. and Quadra, off Lodge Avenue. Or Weekdays 6:00-8:00 p.m., SATURDAYS 10:00-5:00 p.m.
5-21 T. L. MANN & ASSOCIATES
598-5144

Annett Builders Presents
CORONADA
1323 HARRISON
14 STRATA TITLE HOMES
1-Bedroom — $29,900 to $33,500
2-Bedroom — $38,900 to $47,500
All corner suites, utility room in each suite. Only five blocks east of downtown Victoria.
Come and Compare!
OPEN DAILY 1 to 4:30
Except Sunday

J. H. Whittome & Co. Ltd.
1111 Blanshard St. 388-4271
TED RADWAY—477-6176
JOE MANTON — 382-5211
5-28

THE NEW OREGON SINGERS entertainment group arrives in Victoria Sunday to present a concert on the steps of the legislature in conjunction with the Victorian Days celebrations. The 60-member group will be met by civic officials at the Black Ball ferry terminal in the Inner Harbor and officially welcomed to Victoria about 2:15 p.m. Sponsored by Rothman's of Canada Ltd., the concert is slated to begin at 2 p.m. In case of rain, the one-and-a-half-hour show will be held in the Memorial Arena. The troupe from Portland is internationally known and has made command performances for English royalty, Princess Grace of Monaco and the Queen of Thailand. Billed as family entertainment, the group, led by Bruce Kelly, also appeared with Bob Hope at Expo '74 in Spokane.

The Man In The Wrinkled Suit . . .

By KEN POLE
Times Ottawa Bureau

OTTAWA — Picture this.

Senator Hazen Argue, bearded, bulky and brash, complaining about the fact he couldn't get a couple of suits pressed in the Parliament Hill tailor shop.

Obviously indignant, the large Liberal from Saskatchewan said Thursday that the Senate should not stand idly by and let itself be "elbowed out" of this service.

"I think it is of some benefit to the Senate," he added, without explaining what that benefit might be.

"We pay for the cost of the service, so we are not on the taxpapers' back."

Peter Tremblay, the usually affable chap who's been running the tailor shop for 20 years, was a bit indignant himself when he learned about the complaint. As a matter of fact, he said, the shop is supposed to be exclusively for the hundreds of uniforms worn by Hill employees.

"I used to do them strictly as a favor, but I've just got too many of these uniforms to worry about, maybe 150 a week, so I just can't do it any more."

He said two or three Senators, together with the odd member of the Parliamentary Press Gallery, used to have pressing done on an irregular "emergency" basis — at no cost other than a tip.

"But look at this," he said with a shrug, waving at two racks stuffed full of black and green uniforms.

"He'll just have to send it out . . . the way all the other Senators do."

Senator Argue, who pulls in a $24,000 annual salary as well as $5,300 tax-free expense money, didn't draw much sympathy from his colleagues.

What little there was tended to be tongue-in-cheek.

Jacques Flynn, Opposition leader in the Senate, said this kind of thing shouldn't concern the House, which prompted Liberal Leader Ray Perrault to quip that it was "a pressing matter" just the same.

"We hope that the situation can be ironed out very shortly," he added later.

Annual Boosts Set for CBC

OTTAWA (CP) — The government has agreed on a plan by which the CBC will be guaranteed an annual increase in its programming and equipment improvement budget for the next five years, authoritative sources say.

While the formula has not been announced in detail, it has been under discussion between the corporation and the government's treasury board officers for about three years. Tip-off to its approval came in a speech on cultural development delivered in Winnipeg on May 12 by Secretary of State Hugh Faulkner.

Sources in Faulkner's office said the cabinet has agreed to an annual minimum increase in CBC subsidies from the treasury, plus a margin extra to recognize the annual rate of inflation.

The treasury board has agreed that a recognized part of the annual subsidary increase should go to developing better programs on radio and TV.

Last year, CBC's budget increased about 25 per cnt from the previous year. This year, budget papers tabled this week by Finance Minister Donald Macdonald show the increase will be 15 per cent.

Sources say the annual increase for the next five years are between 15 and 25 per cent.

The exact amount is dependent on annual appropriations passed by parliament.

CBC officials have complained for years about their inability to plan ahead properly because they have not known what the annual subsidy will be until the government brings down its spending estimates, usually in February for the ensuing fiscal year starting in April.

Even then, mid-pear shifts in economic policy have frequently forced cuts in planned spending.

Meeting were held about three years ago in Quebec between CBC and the government aimed at reaching understanding on the roblems inherent in long-range planning of the corporations' growth and the neel for stable finances.

Laurent Picard, former president of the CBC, insisted on clear guidelines for future planning.

The agreement subsequently reached after A. W. Johnson took over the presidency of the CBC went through three lengthy cabinet committee meetings before being ratified by the cabinet as a whole.

Now, Faulkner aides say, the CBC will not only be able to develop long-range program plans but soon will be able to start construction of long-needed new Toronto studios, workshops and offices.

The CBC's annual grants still will be subject to approval by parliament, but the corporation at least has the government's promise that it will propose stated amounts for the next five years.

Montreal and Vancouver studios, workshops and offices recently were consolidated into new regional headquarters. Such consolidation of CBC facilities in Toronto is long overdue and growing more expensive each year.

But so, say CBC officials, is the cost of running trucks and dispatch cars around the city to link all the CBC locations.

The latest estimate of cost of a Torono consolidation is not known, but sources say it is included in the five-year budget plan agreed to by the cabinet.

When the work will start depends on the cash CBC can set aside within its budget.

That time probably will coincide with the time when the government is able to ease its anti-inflation spending restraints, the sources say.

YELLOW MUMS MARK YEAR-OLD PETITION

OTTAWA (CP) — Thirty members of Action Life Ottawa handed out yellow chrysanthemums on Parliament Hill Thursday to mark the presentation of a petition against abortion which was presented to MPs over a year ago.

"That petition had over 1.4 million signatures, but no action has been taken to change the abortion laws," said organizer Grace Labbe.

Mrs. Labbe said her group purchased 750 yellow mums. Each MP got one, accompanied by a letter reminding them of the petiton and asking them what action they are taking about it.

The other 500 or so flowers were handed out to passersby.

Air Canada Flim-Flam Over Fares Claimed

By IAIN HUNTER
Times Ottawa Bureau

OTTAWA — Winnipeg MP Dan McKenzie charged Thursday that Air Canada is raising its fares to make up for losses due to its own fiscal mismanagement.

He wrote to Canadian Transport Commission chairman Edgar Benson Wednesday urging him to order the airline to reduce its fares and refuse to grant it further increases until its accounting problems are corrected.

The Conservative MP raised the issue in the Commons Thursday but failed to get the unanimous consent of members required for his motion to direct Benson to follow his suggestion.

McKenzie noted in the House that Air Canada last increased its fares April 18 and said such increases are ususlly related to higher operational costs.

Both Air Canada and CP Air have said they will have to increase air fares further to cover higher oil prices approved by Ottawa and the producing provinces.

The Tory MP, however, blamed the "financial fiasco" in Air Canada's finance branch in Winnipeg for the announcement.

In his letter to the CTC chairman he said he believes the airline, in its fare hikes announced April 18, "is passing on the costs of its fiscal mismanagement to the air travelling public."

He wondered whether the CTC took these problems into account when granting the increases sought.

Ouellet Makes Appeal Pitch

MONTREAL (CP) — The Quebec Court of Appeal took under advisement Thursday an appeal by Andre Ouellet, former consumer and corporate affairs minister, against his conviction and sentence last January for contempt of court.

The charge stemmed from remarks made by Ouellet to a reporter last September following the Quebec Superior Court acquittal of three Eastern Canada sugar refineries on price-fixing charges.

Ouellet did not appear in court. His lawyer, Gabriel Lapointe, contended before the three-justice bench that the former minister should have been acquitted in law and in facts on the charge.

Lapointe said evidence during the contempt trial did not justify rejection of Ouellet's version of what he told the reporter and, furthermore, if Ouellet's remarks had been faithfully reported, they would not have contained any malice.

Lapointe also contended the former minister's remarks were covered by parliamentary immunity.

Testimony during the contempt trial showed that Ouellet, on learning of the sugar trial verdict handed down by Mr. Justice Kenneth Mackay, made remarks to a Canadian Press reporter deemed critical of the judge's ability.

Ouellet was later charged and found guilty by Superior Court Justice James Hugessen of contempt of court.

He was dined $500 costs, ordered to keep the peace for three months and, within 10 days of sentencing, make a complete and public apology to Mr. Justice Mackey.

Lapointe said Ouellet had already expressed regret that his remarks were misinterpreted and considered a personal attack against Mr. Justice Mackay.

Noose Backers Shipped Off

OTTAWA (CP) — Ten members of Parliament, most of them retentionists, will be in Paris June 10-21 when a key vote on a bill to abolish capital punnishment is expected to take place,

The make-up of the delegation underscores the point that the outcome of the debate will hinge as much on who is not in the Commons as on who is.

"We don't have enough Liberals tied down," Solicitor-General Warren Allmand said Thursday in an interview when asked whether he expects victory in the key vote on second reading-approval in principle.

The opposition members are all retentionists: Social Credit member Eudore Allard (Rimouski) and Progressive Conservatives Claude Wagner (St. Hyacinthe), Marcel Lambert (Edmonton West) and Bill Clarke (Vancouver Quadra).

At least two of the Liberals — Gaston Clermont Gatineau and Raynald Guay Levis — are retentionists.

Gerard Duquet (Quebec East) did not vote on a 1973 bill to extend the trial limitation of capital punishment to 1977.

DISPLAY REAL ESTATE

Pages

CLASSIFIED REAL ESTATE

240 Acreage for Sale and Wanted.
240 Business Opportunities
241 Business Opportunities Wanted
247 Commercial or Industrial Properties
258 Condominiums and Townhouses
263 Country Homes and Properties
270 Exchange Real Estate
290 Farms for Sale and Wanted
263 Garages for Sale, Rent, Wanted
293 Gulf Island Properties
250 Houses for Sale
265 Houses Wanted to Buy
295 Listings Cancelled
269 Listings Wanted
271 Lots for Sale
294 Mainland and Out-Of-Province Properties
273 Property for Sale
274 Property Wanted
244 Revenue Property
245 Revenue Properties Wanted
265 Up-Island Properties
250 Waterfront Properties

See 3rd Section of This Newspaper

Relocating Factories
We're industrious about it
Coast to Coast Real Estate Service
A. E. LePAGE
1395 HILLSIDE 386-6331

SEAVIEW GORDON HEAD

Enjoy relaxing views of Haro Strait from the large, bright LR of this fine family home. Accommodation includes 3 BRs, 1½ baths, kitchen and DR on the main plus large rec room, workshop area and 4th BR or den in bsmt. Privacy for the owners has been accomplished by the established landscaping on the easy-care lot. Full price only $75,500. MLS No. 16913.
A. J. SANDY CRAWFORD
477-0141 477-1561
the Permanent
CANADA PERMANENT TRUST
5-28

RESERVE NOW!
CAMPER TRUCKS & MINI-MOTOR HOMES
SUBURBAN
RENT-A-TRUCK 386-6131

SOUTH OAK BAY

Superb 4-bedroom family home on a third of an acre of beautifully treed and secluded garden in the Gonzales-Sylvan Lane area. Large living room, ideal for entertaining, with 2 fireplaces and cocktail amenities wing. Formal dining room with panelled decor and fireplace. Two of the spacious bedrooms have 4-piece en suites, the master bedroom in private upstairs wing. 3 bathrooms in all. Modern kitchen with sliding glass doors to small sun balcony. An immaculate executive residence with true seclusion. Offered at $125,000.
RESIDENCE 598-1420 TED WALFORD OFFICE 477-1841
BLOCK BROS. REALTY LTD.
5-28

the Permanent
1125 DOUGLAS ST. and 3647 SHELBOURNE ST.

WALTER SLOCOMB
The Permanent Real Estate Division at 1125 Douglas St. is pleased to announce the appointment of Mr. Walter Slocomb as Sales Manager effective June 1st. Walter brings to this position many years of financial and Real Estate experience. For all of your Real Estate requirements please contact Walter at 382-9191.
5-28

NEW MLS LISTING

Architect designed renovation. Fantastic inside. 1500 sq. ft. on main, 500 sq. ft. up. 3 large bedrooms, large liv. room and dining room, sunken round fireplace. A real conversation pit. Very bright kitchen with built-in dishwasher, 2 4-pce. baths, handy laundry room, lots of storage, separate insulated garage. A very unusual home with great appeal, something different. (MLS). Realistically priced at $67,500. For appointment phone:
E. W. PROKOSCH
386-2111 (Bus.) (Res.) 477-2194
MONTREAL TRUST CO.

BROADMEAD
FOR SALE — BY OWNER
Large, 2-level home. Main level: 3 bedrooms, 1½ baths, large living room-dining room area with fireplace. Sliding doors to 20x24 sundeck. Large kitchen has plenty of cupboards. Lower level: one bedroom-bathroom, rumpus room with built-in bar and fireplace — small den or office and utility room. 2-space carport and pad for boat or camper. Large well-landscaped lot adjacent to park. $104,000.00.
Drive by 956 CAROLWOOD and then Phone 658-8393

OPEN SATURDAY 1:30-4:30
990 BURNSIDE WEST

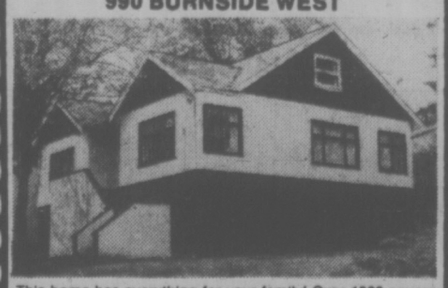

This home has everything for your family! Over 1500 square feet on the main floor with 5 bedrooms plus a huge basement ready for development. Mom will love the kitchen with its brick arch, built-in self-clean oven, Jen-Air grill, garbage compactor, Nu-tone food centre, dishwasher and microwave oven. Ideally located to schools, shopping and buses.
BRIAN MARTIN
595-5171
Realtor
Canada Trust
1537 Hillside 595-5171
5-28

OPEN TO VIEW SAT. 1-4:30
3332 WORDSWORTH ST.
(Left on Shelbourne at McRae)

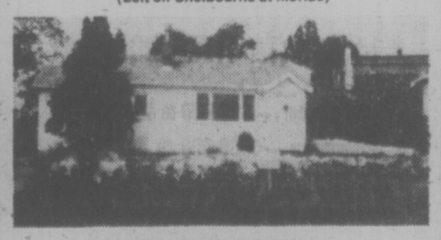

MAKE US AN OFFER
This completely renovated two-bedroom home features a newly remodelled kitchen (with eating area), colorful new wall to wall carpeting in living room and a cozy fireplace. Attached greenhouse and excellent soil is an asset to the home gardener.
DOUG MENZIES
REALSPAN PROPERTIES LTD.
388-6454 477-8092
5-28

Wembley Manor
25 BRAND NEW CONDOMINIUM SUITES
1665 OAK BAY AVENUE
this is THE location
What does Wembley Manor have for you? Suites with pleasant distant views, sunny Southern exposures from the large balconies or patios. Dinette areas in the kitchen . . . all at a reasonable price.
$40,000 to $52,000
OPEN DAILY 1:30-4:30 (Except Sunday)
For personal appointment call 592-2407

Another Exciting Project from "Victoria's Leading Condominium Brokers"
Whyte & Gower
Oak Bay Properties Ltd. 2227 Oak Bay Avenue 592-2407
5-28

Sewage Pump 'Nestled in Cove' Opposed by Nearby Residents

Close to 40 Shoal Bay area residents were told Thursday that a 60-by-60 foot sewage pumping station will be "nestled in a little cove" at the east end of the bay.

But the residents made it clear to Oak Bay's works committee and Capital Regional District spokesmen that the $1,432,000 pumphouse is too close to their houses.

Regional district engineer Norman Howard said the pump is necessary to push sewage flowing to McMicking Point outfall in the opposite direction — directing the trunk sewer under Transit Road via a land connection to Clover Point outfall in the city.

Clover Point is to be extended 6,400 feet away from the beach which, because of tidal conditions, should ensure beaches are freed from raw sewage, he said.

Just over half the sewage which must be pumped to Clover Point originates in Oak Bay, he said. The rest comes from parts of Victoria and Saanich. Costs will be shared on a user basis.

Howard said four sites were studied: east end of Shoal Bay, roughly opposite 540 Beach Drive; the foot of Transit Road; McMicking Point; and the west end of Shoal Bay.

The site chosen was the least expensive, he said. The site at McMicking Point would cost an extra $349,000, west end of Shoal Bay an extra $170,000 and the foot of Transit Road, on the foreshore, $113,000.

The east end Shoal Bay site is "nestled in a little cove, hidden below the rising ground on which the houses are located."

He said the exterior would be finished in rock to blend with rock outcrops. Amid laughter, he said the roof would be landscaped with rocks, pebble and driftwood.

Howard said diversion of Oak Bay's sewage into the extended Clover Point outfall was part of an over-all regional district plan to clean up pollution on beaches.

The Pollution Control Board had required land to be set aside for a possible future treatment plant should this be required.

The regional district had set 10 acres aside for this possible purpose at the Macaulay Point outfall is Esquimalt.

Consulting engineer Larry McGill, of the firm of Ker, Priestman and Associates, outlined technical provisions inside the pumphouse to minimize the smell. If there is odor, he said, it will be occasional.

In the event of power failure or heavy surface water runoff being added to sanitary sewage, he said there will be an emergency overflow to the McMicking Point outfall.

He said interiors of the pumphouse will receive "accoustical treatment" to reduce noise.

Main concerns of the residents were smell, noise and impact on the environment.

R. J. Bower, whose house at 425 Beach Drive is 100 feet from the proposed pumphouse, said residents of a house 150 feet from Macaulay Point sewage pump have said they can't go outside because of the smell.

McGill said it's not unusual to have "fairly large pumping stations" in residential districts, but when pressed identified the nearest one to Victoria as being at Nanaimo. He admitted it was "not unusual to have certain problems, either."

Bower said there are a number of small pumping stations in Oak Bay "and you don't need a map to find them" because of the smell.

Several residents wanted to know why they had only heard publicly about the proposed pumphouse in recent weeks and why Oak Bay council had no power in the matter.

Ald. John Goult, Oak Bay's representative on the regional board, explained the municipality has no jurisdiction on trunk sewers and outfall because this authority has been given to the Capital Regional District.

Oak Bay was "brought into the picture as a courtesy" on the design and siting of the pumphouse. Although it was participating financially "we have no jurisdiction over this type of work."

He told Bower there is no press coverage of regional district committees and Oak Bay called the meeting to inform residents. He suggested that if they want to carry it further "then the regional board is on Yates Street."

But, he added, if Oak Bay council felt the views were well founded "we would represent your interests at the board."

One resident said it is up to the regional board to "feed back information" and added "we are not getting feedback from our elected representatives."

Mayor Brian Smith said the meeting demonstrated that people in south Oak Bay "don't like change and don't like changes on the waterfront and don't like the pump station in their midst."

Legitimate questions had been raised about smell, noise and siting and he suggested this be looked into and information provided.

PINBALL CURB 'LUDICROUS'

Allowing a young person of 16 to drive but not to operate a pinball machine in the city of Victoria is "totally ludicrous," city Ald. John Hayes argued Thursday.

But he wasn't able to persuade his council colleagues to change a proposed bylaw which will establish 17 as the minimum age for admission to amusement arcades and pool halls.

The bylaw replaces two existing ones, which have been consolidated and tightened up in response to concerns by the city police department that such establishments expose youngsters to moral danger.

But Hayes said he believes it's a mistake to clamp down on what he considers "a relatively harmless form of entertainment" for young people.

I would rather see them in pinball establishments than out on the streets," he said. "It seems to me they do need some kind of place to congregate and enjoy themselves."

He also claimed it was "a little naive" on council's part to hope that, deprived of access to these forms of entertainment, Victoria's youth would suddenly become candidates for Sunday school.

As for the danger of exposing them to drugs and other undesirable influences, he said, "if we followed that train of thought to its logical conclusion we would close down half the schools in this city."

Hayes advocated no controls at all. But he said he was enough of a realist to know such a policy would be unacceptable, and for that reason he was suggesting an amendment to lower the legal age to 16.

But when the vote was taken he was the only one to support the amendment.

Ald. Murray Glazier said the bylaw has the support of the police department, which is reason enough to pass it as far as he's concerned.

He pointed out that the age of 17 is "meaningful in the courts," as it marks the boundary between juvenile offences and Criminal Code offences.

Council instructed the city solicitor to present the bylaw for introduction at the next council meeting in two weeks.

Wilson Heads Optimist Clubs

Sgt. Doug Wilson, quartermaster of the Victoria police department, has been appointed the new lieutenant-governor for the Vancouver Island zone of the Pacific Northwest Optimist clubs.

Wilson is a former president of the Victoria Evening Optimist Club.

Tony Grover recently was elected president of the city club.

Other new officers include Mark Buchner, first vice-president; Gerry Croot, second vice-president: George Brown, treasurer; and Roger Reed, Wilf Bates, Hank Grass and Wally Patterson, directors.

GEORGE CLUTESI HELPS ON EPIC

PORT ALBERNI — George Clutesi, author, artist and authority on West Coast Indian traditions, has been selected as an adviser for a seven-hour long film series: The Newcomers, Inhabiting a New Land.

The series, one of the largest and most ambitious ever undertaken by private enterprise in Canada, is being produced by Imperial Oil Ltd. to mark its centennial in 1980. The films examine settlement and immigration as determining factors in Canadian life. The films examine settlement multaneously over the English and French CBC networks beginning in November next year.

Production of the first film began earlier this month in Hazelton, B.C. It will deal with the Canadian native peoples' way of life before their contact with white man.

All seven programs will be repeated as a series in 1980.

An Imperial Oil spokesman said the advisory board is made up "of 11 of Canada's most respected scholars to ensure the historical accuracy of the series."

Clutesi, who was raised on an Indian reserve near Port Alberni, is a painter and author of two books, Son of Raven, Son of Deer, and Potlatch. He is now working on his third book entitled Stand Tall My Son.

For the discriminating homebuyer
—Custom built homes to your specifications—

"Probably the finest!"

Inglewood Developments LTD.
477-3935
592-7478

BY OWNER
OPEN 1-4 SAT. and SUN.
2609 Shakespeare
2-bedroom bungalow, utility room and garage, broadloom throughout.
$56,900
Phone 595-0391 No Agents

OPEN HOUSE
1019 JOAN CRESCENT
THURSDAY-FRIDAY; 2:00-4:30
ESTATE SALE: 1700 sq. ft., no-step, bungalow located near Craigdarroch Castle. Ideal for the small family or retired. Large liv. room with f'place — separate din. room — kitchen with eating area — 2 bedrooms and a den. 1½ baths, and built-in appliances. Large beautiful lot 60x190 abounding with flowers and shrubs. Asking 85,000. MLS. In attendance:
386-2111 (Bus.) ALAN WESTGATE (Res.) 656-3423
MONTREAL TRUST CO.
5-27

NANAIMO OFFICE RELOCATION

A. T. Sherrett, P. Eng., Manager of the Nanaimo office of Associated Engineering Services Ltd., is pleased to announce a new office location. With expansion of AESL operations in the Nanaimo, central and northern Vancouver Island areas, larger office facilities are required to better serve and accommodate our clients.

Commencing May 31, 1976, we will be offering consulting engineering services from our new premises located at:

1722 Bowen Road,
NANAIMO, B.C. V9S 1G9
Telephone: (604) 753-9144
Telex: 044-6136

ASSOCIATED ENGINEERING SERVICES LTD. AESL

"ABSOLUTELY CHARMING"
OPEN HOUSE — SAT. 1:30-4
1404 BAY (CORNER OF AVEBURY)

LOW TAXES!! Tastefully renovated 1230 sq. ft., 2-BR home — Spacious foyer and hall — delightful LR with old-world F.P. — 2 King-size BR's with lge. closets — 4-pce. vanity bath — 17x13 country kitchen with 13' wall full of Citation cabinets! BUY OF THE WEEK! Full Price $45,000 MLS 16705.

CATHY ATKINS
479-5427 479-1667
BRIAN BROWN
386-1234 479-1667
J. H. WHITTOME & CO. LTD.
5-28

University Park Terrace
open 1-6 p.m.
only 9 units left

1870 McKenzie Rd. at Gordon Head
Yes — out of 90 well-designed units—there are only 9 left!
1 Bedroom from $29,900
2 Bedroom from $41,500
for special appointment to view, call
KENNETH MILLAR
384-4630 382-6048
for further info., call 477-8549
HOSTESSES ON DUTY 7 DAYS A WK.
from 1 p.m. to 6 p.m.
Diversified Holdings, Ltd.
5-14

Dr. C. Stewart Vinnels
is pleased to announce the resumption of his practice of dentistry
Fort Street Dental Associates
1958 FORT STREET
592-2494

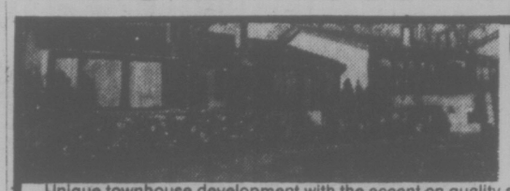

GRANDE OAKS
3968 Cedar Hill Road
LUXURY TOWNHOUSES
Adult Oriented
OPEN MON.-SAT.
1:30-4 P.M.
Unique townhouse development with the accent on quality and lovely landscaping. Each unit features 2 bedrooms — large living room/dining room with fireplace — electric kitchen (fridge, stove and dishwasher included) 1 - 1½ bathrooms — utility room — plush carpeting — front and rear patios — separate recreation house with saunas, swirlpool and lounge with bar and fireplace. Only 9 units left. Priced from $55,900. MLS. For appointments please call Dick James, Dirk Okker or Brian Martin.
Canada Trust Realtor
595-5171
USE A CANADA TRUST INTEREST FREE LOAN SECURED BY THE EQUITY IN YOUR PRESENT HOME TO PURCHASE A GRANDE OAKS TOWNHOUSE
5-28

AT EMPRESS WE DON'T TELL YOU WHAT TO DRIVE. THE CHOICE IS YOURS!
GMC TRUCKS
A MODEL AND SIZE FOR EVERY NEED
• PICK UPS • JIMMY'S • Vans
• RECREATION VEHICLES • Suburbans

IF YOUR TRUCK REALLY MATTERS TO YOU
EMPRESS
PONTIAC, BUICK, G.M.C.
2867 Douglas at Topaz 382-7121
THEN YOU REALLY MATTER TO US
Dealer Licence 01227A

INTRODUCING
the one you've waited for!

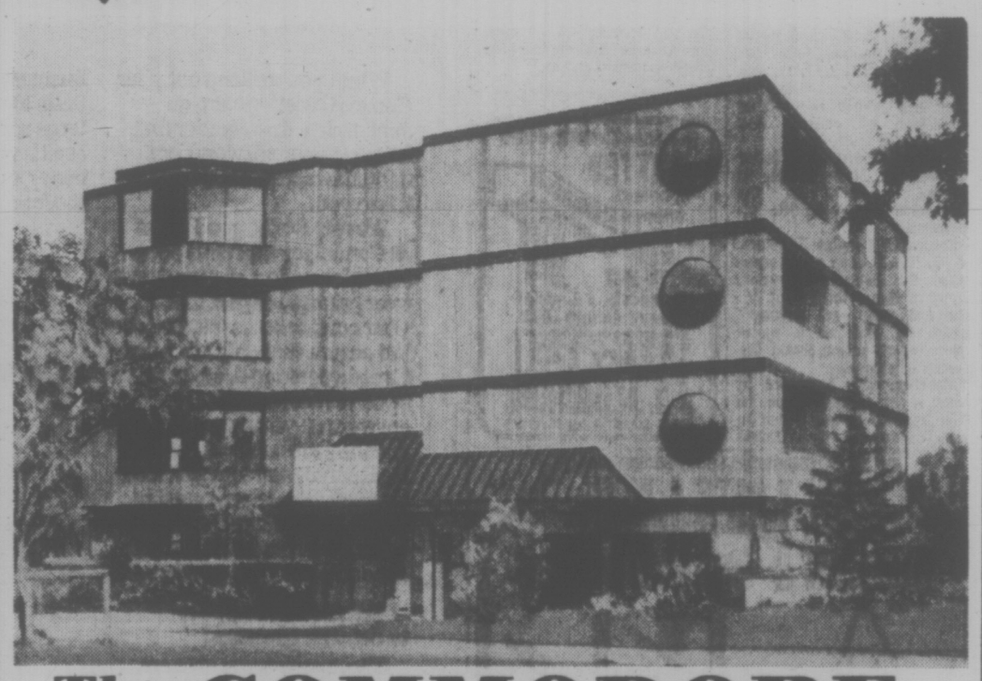

The COMMODORE
SENSATIONAL OCEAN VIEWS — IN FAIRFIELD BY THE SEA
141 BUSHBY — (At ROSS BAY — OFF DALLAS)
9 SUPER LUXURY CONDOMINIUMS
* WOOD-BURNING FIREPLACES
* GLASSED-IN BALCONIES
* SIX APPLIANCES
* TWO 4-PIECE BATHS
* CONCRETE PARKING
ONE 3-BEDROOM GROUND-LEVEL UNIT
VALUE PRICED $54,900 TO $68,500
After-Hour Information from
GRAY LAITE 656-5267
SID HASLAM OFFICE 382-9191
OPEN
Introductory Hours
FRIDAY UNTIL 8:00 P.M.
SATURDAY ALL DAY
WEEKDAYS TO 5:00 P.M.
the Permanent
5-28

Before the Judge

Jaywalking at 2 a.m. one day early this month in Edmonton was the undoing of a 25-year-old Victoria-area man who pleaded guilty Thursday in Victoria provincial court to a Victoria charge of being unlawfully at large between Sept. 25 and Nov. 14, 1975.

The story told by Donald Glen Cole caused Judge Blake Allan to defer sentencing to June 9 after a presentence report.

After the guilty plea, prosecutor Nicholas Lang said Cole was sentenced June 27, 1973 in Victoria to two years less a day definite and the same indeterminate period for criminal negligence causing death. Lang said Cole was paroled May 8, 1975, and had to stay in Greater Victoria and report to a parole officer once a month.

Cole had not reported since Sept. 26, 1975, and his parole was revoked Nov. 13, 1975, after it was found he had left the area.

But Cole added an explanation. He went to his parole officer for permission to marry but the officer was on holiday and another officer denied permission. Cole wanted to marry the girl so the wedding took place in Las Vegas with a honeymoon in Calgary.

He worked, in order, in Calgary, a B.C. logging camp and Edmonton until his recent arrest for jaywalking. He told the arresting officers there might be a Victoria charge against him and he wanted the matter cleared up.

Cole said the parole revocation means he still has 15 months to serve in jail from the 1973 sentence.

★ ★ ★

Daryl John Slack, 22, was charged with being unlawfully at large May 19 from Wilkinson Road jail and chose trial by county court judge.

Bail was refused by Allan for Slack, whose present term is scheduled to end July 2, and his preliminary hearing was set for Sept. 22 meaning he will remain in custody more than two months extra while awaiting the hearing.

Jail officials said last week Slack was scheduled to return to 11 p.m. May 19 while on a work permit and did not show up until 5 p.m. May 20.

"I was prepared to send you to jail for 60 days," Allan told Roger Keith Purdy, 23, of 845 Leslie, but because of prosecutor Lang's attitude, the judge settled on a 30-day sentence.

Purdy pleaded guilty May 6 to a Saanich charge of theft April 22 of 11 hemlock boards worth a total of about $60 from a construction site. He admitted a record of five convictions since late 1971, including one last November for theft which earned him 30 days.

Purdy said he realized he had a problem and was seeking medical treatment. Lang said this attitude caused him to suggest an intermittent jail sentence this time but it only led Allan to halve his proposed penalty.

★ ★ ★

Daniel Robert Archie Karas, 24, of 947 Terlane, was remanded by Allan for a presentence report and sentence June 23, when Karas will learn the exact penalty for his actions April 11 in the 2900 block Glen Lake.

Karas pleaded guilty to a two-count Colwood charge of mischief and Lang said the incident came because Karas was mad at a former girlfriend. He said Karas "took out his anger" by driving his car into the rear of hers, then driving his car at a telephone pole, which snapped in half.

Damage was about $150 to her car, $500 to the pole and $1,000 to his car.

★ ★ ★

Former Victoria area resident Wayne Arthur Bryan, 33, now of Mayne Island was charged with theft of about $7,500 from W. H. Malkin Ltd. in Esquimalt between May 1, 1974, and Nov. 15, 1975. No further details of the case were given and Bryan was remanded to Monday for further hearing.

★ ★ ★

In the court section of Judge F. S. Green, a five-day jail term followed by six months' probation were imposed for Robert Bruce Rosin, 22, of 436 Owens. He pleaded guilty to a Saanich charge of theft Feb. 26 of a $17.95 pair of jeans from a section of Woolco.

Three Victoria charges were read against Charles Rangval Peterson, 26, of 1554 Hillside — one of trafficking in hashish Sept. 5, 1975, and one of possession of marijuana and a third of possession of two unregistered restricted weapons, a .22 calibre and a .45 calibre handgun, both dated Wednesday. Legal Aid duty counsel William McElmoyle asked that all charges be remanded to today for further hearing.

Fines of $450 each were ordered by traffic court Judge William Ostler for two impaired drivers, Duncan Hector MacDonald, 56, of 813 Alvarado, stopped May 21 in Saanich, and Alan Sydney Miller, 31, of 3234 Quadra, March 18 in Victoria.

Other fines for impaired driving were $400 against Michael Grant Dixon, 27, of 6267 Central Saanich, May 19 in Saanich, and $350 each against William Milne, 50, of 9365 Maryland, May 7 in Sidney.

Esquimalt NIP Official Named

A retired naval officer has been named co-ordinator of the $500,000 Neighborhood Improvement Program for south central Esquimalt.

Mayor Art Young described the appointee, Ed Alexander of 1217 Wychbury, as "extremely community-minded."

Alexander was appointed by council this week for a six-month term at a monthly salary of $1,100.

First task for Alexander, Young said, would be the selection of N.I.P. committee to determine how Esquimalt residents want the federal-provincial funds spent.

Last Chance For The SPRING AUTO TUNE UP

S&H TOYOTA

INCLUDING:

4-CYLINDER SPECIAL 29.95

6-CYLINDER SPECIAL 35.95

PLUS PARTS

- Change Oil and Filter
- Test and Inspect Cooling System
- Inspect Drive Belts
- Compression Test
- Test Ignition System
- Test Battery and Charging System
- Test Starting System
- Replace Fuel Filter
- Check operation of Windshield Wipers/Washers
- Inspect Steering and suspension
- Inspect Brakes and Tires
- Inspect Exhaust System
- Check Lights

SAUNDERS & HITCHMAN
Sales & Service Ltd.
2040 CADBORO BAY RD. AT FORT & FOUL BAY
592-2471 5-28 Dealer Lic. No. D00566A

Two fine Canadian Whiskies from Palliser.

Palliser Distillers Limited Lethbridge, Alberta

57 Samples Shown In Narcotics Case

The Crown closed its case Thursday in the first stage of the Victoria county court trial of three persons accused of possession of two narcotics for the purpose of trafficking.

Fifty-five exhibits were entered as evidence, many of them articles seized when police raided a Gorge Road motel Jan. 27.

Standing trial before a jury and Judge E. J. C. Stewart are Irene Janine Jolin, 20, Lori Elizabeth Knight, 17, and Wendell Sinclair Lewis, 25. They are jointly accused of possession of codeine and pethidine for trafficking.

Next stage in the trial is for the defence, if it wishes, to present evidence on the possession aspect of the indictment.

Constable Douglas Morrison of the RCMP drug squad identified the exhibits in court, many of them "bottles of liquid and pills and powder" which he took at a motel room where police found the accused persons.

Morrison also identified in court a set of fingerprints he took from Lewis and which he turned over to Cpl. David Smith, a fingerprint expert in the RCMP.

Smith said these prints matched one on a bottle taken from the motel room.

Morrison, in response to a question by Lewis, who is defending himself, said police were looking for heroin but didn't find any.

One of the jurors was excused Thursday after becoming ill, leaving 11 — nine women and two men — to continue with the case.

5-Inch Continuous GUTTER in baked enamel
NO SPIKES INSIDE HANGERS ONLY
Supports a Ladder Heavy Gauge .032
479-7121
FREE ESTIMATES
B.C. ALUMINUM
"THE NAME YOU KNOW"

OPEN 7 DAYS A WEEK
UNDER NEW OWNERSHIP
DECKER'S GREENHOUSES

CLEARANCE OF BEDDING PLANTS—FOR THE SEASON
CLEARANCE MIXED AND YOUNG GERANIUMS. 35¢ plant

HANGING BASKETS TO CLEAR 3.50 5.50 7.50
Most are in full bloom — really full baskets in various combinations including Fuchsias, Geraniums, Ivy Geraniums, Nepata, Lobelia and Petunias.

Several Varieties of Flowering Shrubs and Evergreens — MARKED DOWN TO CLEAR OUT!

Martha Washington Geraniums Nice plants ..... 1.00 and 1.25
Lots of nice Geraniums and Fuchsias — in bloom, from ..... 75¢ to 1.25
PERNETTIA Just coming into flower, each 1.00

OPEN 'TIL 9 P.M. FRI. & SAT.
COME SHOP IN OUR GREENHOUSES!
2036 BAZAN BAY RD. at MAINWARING
Enter on Mainwaring
5-28 656-6749

June 1 is Census Day. Our lips are sealed.

When you're filling out your Census Questionnaire on June 1, please remember that keeping your answers confidential is as important to us as it is to you.

We rely on the goodwill of all Canadians to give us accurate information, and you have every right to expect that your confidence is respected. We ensure that only Statistics Canada personnel, who are sworn to secrecy, see the answers on your questionnaire and they are subject to severe legal penalties if they disclose your answers to anyone else. We also guarantee that no other government department has access to your answers.

What does happen to the information?

The answers you give are combined with those from other Canadians to provide a statistical picture of the Canadian people – how many we are, where we live, our education, work and migration habits.

These statistics are then used for many planning purposes.

Business and industry use them to determine market patterns and trends; governments at all levels use them in almost every area of planning for the future of Canadians.

It's as easy as picking up a pencil.

The Census Questionnaire is delivered right to your door. From this point on, it's just a matter of reading the easy-to-follow Instruction Booklet, picking up a pencil and counting yourself in.

It wouldn't be right without you.

Census Day is so important to the future of Canada that there is a law requiring you to count yourself in. But most Canadians participate willingly, because they know that it helps their country and their community.

So please help us make the 1976 Census of Canada a complete success.

Canada's counting on you to count yourself in.

Statistics Canada Statistique Canada

Advertisement

Arthritic pain sufferer says:

"I used to dread the morning pain, but these tablets changed all that."

Mrs. M. McConkay, of Toronto.

Arthritic Pain Formula (APF)

Made for one thing, and one thing only. To relieve arthritic pain.

ESCAPER'S GIRL NOW MUST WAIT

His girl friend will have to wait.

Gregory Alan Howard, 22, told provincial court Thursday he escaped from a van carrying him from Jordan River camp to Wilkinson Road jail because he had to get a message to his girl friend, with whom he'd had a tiff earlier in the day.

But in the 20 minutes he was free, he didn't have time to see his girl friend and will now be back in jail for another five months.

Judge Blake Allan warned all would-be excapers when he sentenced Howard that the one-month jail term for escaping is a thing of the past as the appeal court has recently been increasing the terms he has given escapers.

Howard, who made his break Sunday, was due for release June 23 because of earned time off, but now will have to serve his full sentence plus an additional three months for escaping, making a total of five months.

Area Cadets in Bisley Shoot

Three cadets belonging to 2483 Princess Patricia's Canadian Light Infantry (Esquimalt) Cadet Corps will be on a team of 18 Canadian army cadets taking part in National Rife Association Matches at Bisley, England, this summer.

Meeting the remaining team members in Ottawa June 20 will be Philip Bramhill of 3972 Oakwinds, Douglas Cain of 3320 Shelbourne and J. E. Miles of 1284 Rockcrest.

After 10 days of zeroing and shooting practices at the Connaught Ranges, the team flies to Britain in an armed forces aircraft. Competitors will have one week of practice at Bisley before the matches July 13-24.

The Bisley matches are the top rank of competitive shooting in the Commonwealth.

To qualify for the team, an army cadet must pass the cadet rifle course at summer camp the previous year. He also must qualify by scoring high in the Cadet Bisley Aggregate Shoot at the Dominion of Canada Rifle Association matches following summer camp, and maintain a high standard of shooting throughout the latest DCRA national winter small-bore rifle competitions.

The Canadian team will compete for a number of team and individual trophies, the chief being the Alexander Graham Bell Trophy, presented to the winner of a match between Canadian and British cadets.

The Scott Cup goes to the highest scorer on the Canadian team in the A. G. Bell Match, the Garry Challenge Cup is given to the highest-scoring overseas cadet team in the Ashburton Match, and the Bristol Tankard is awarded the top-scoring Canadian cadet in the Grand Aggregate.

After the Bisley shoot, the Canadian team will have 12 days of tours and sightseeing in the London area, returning to Ottawa Aug. 6 for the DCRA matches at Connaught Ranges August 9-14.

The team of the Victoria corps also earned top honors in class A of the Ffennell Competition, Youth of the Commonwealth 1975-1976, winning the Canadian division.

Open to all Commonwealth countries, the competiton is held annually under the authority of the Commonwealth Small Bore Rifle Match organizing committee.

The local marksmen won gold medals, scoring 1,494 out of a possible 1,600.

Second-place silver medals went to the 676 Air Cadet Squadron of Brentwood.

Cane captained the PPCLI team, which included Bramhill, Rick Chan, Charles Jackson, Ian Whitehead, Douglas Hughes, Bruce Turner and Edwayd Jackson.

LOCAL and LONG DISTANCE MOVING
RELIABLE TRANSFER OF VICTORIA LTD.
Member of United Van Lines
388-6466 4-11

HONDA

STATION WAGONS

WHAT OTHER MANUFACTURERS ARE COMING TO.
• FRONT WHEEL DRIVE FOR ROAD HUGGING MANOUVERABILITY • LARGER 1500 CC ENGINE • 13" ROAD WHEELS • QUALITY BUILT TO CARRY A LOAD • A BIG 54 CU. FT. LOADING CAPACITY • 4 BIG DOORS FOR COMFORTABLE ENTRANCE

HONDA CAR CENTRE
Dealer Licence Number 846A.
909 Yates St.
386-6707

Elk Lake Garden Centre
5450 PAT BAY HIGHWAY—Just Beside Elk Lake

The lakeside garden centre where Mom can browse, while Dad takes the kids to play minigolf, or to the lake to swim!

HANGING BASKETS GALORE!
Mixed Fuchsia 5.00
Fuchsia 7.50
Ivy Geranium 10.95
Many varieties of Geraniums from local grower. In bloom 1.25

FLOWERING SHRUBS AT REDUCED PRICES
• Weigelia
• Spiraea
• Baddlia
• Hydrangea
• Viburnum

LARGE PEONIES
About to flower. 6 varieties at 2.50

RHODOS
While they last 6.00

JUST ARRIVED PERENNIALS
Artichoke
Aster—10 varieties (Michaelmas Daisy)
Astilibe (Perennial Spiraea)
Lychnis
Mint
Hemervcallis (Day Lily)
Epimedium
Coreopsis
Geum (Avens)
Gunnera (Giant Rhubarb)
Hosta (Funkia)

OPEN TO SERVE YOU 7 DAYS A WEEK
9 A.M. TO 8 P.M.
5-29

Largest selection of Mosaics, Italian and English Wall Tiles on Vancouver Island. All prices competitive to Vancouver market. Lots of Parking. Professional installation available for ceramic or linoleums.

TILE TOWN

1x1 MOSAICS 3 colors 59¢
1x2 MOSAICS 5 colors 69¢
ARMSTRONG PLACE & PRESS FLOOR TILE BULK PKG. 39¢ sq. ft.
ARMSTRONG CASTILLIAN 12 ft. Cushion Ultra Special $5.95 sq. yd.
6x6 SPANISH WALL TILE 6 colors 99¢ sq. ft.
6x6 ENGLISH EXTERIOR-INTERIOR RED QUARRY TILE $1.35 sq. ft.
ULTRA-SPECIAL 12' ARMSTRONG SUNDIAL 7.95 sq. yd.
PURE VINYL FLOOR TILE NON-WAX 79¢ sq. ft.

OPEN DAILY 8:30 A.M. TO 5 P.M. 385-2141
200 ESQUIMALT RD.
PROFESSIONAL CERAMIC and LINO INSTALLATIONS AVAILABLE
5-28

Chile Keeping UN Out

UNITED NATIONS (Reuter) — A five-member United Nations panel set up last year to study alleged violations of human rights in Chile says it is still unable to get permission to visit that country. The panel said it will continue to gather oral and written evidence from all available sources.

103 Homes to Rent

SHABBY little bungalow for the right person. $30 mo. References.

HOME has everything you've always wanted but still won't have. $450 mo. Call Mr. Johnson Monday to Wednesday. Call Mrs. Johnson Thursday to Saturday. Don't call Sunday.

PANIC Sublet. Rent this secluded, fully furnished, 3-bedroom bungalow. 10 mos. left on lease. $420 mo. Call "Mother Goose". Ring once. Hang up. Dial again. Ring 3 times. Hang up. Dial again. Ring 2 times. When somebody answers say: "Four and twenty blackbirds baked in a pie". Hang up. We'll call you.

YOU OWE A LOT TO YOUR LANDLORD

MORE and more every year. So start saving for a home with a Commerce Home Ownership Savings Plan.

SPLIT level on ½ acre lot. 1½ baths. 1¾ kitchens. 3⅛ bedrooms. 1¼ basement. Full garage.

124 Home Locator Services

WHETHER you're renting a house, duplex, triplex or high rise apartment . . . if you've lost it, we'll help you find it. Just give us a call before you lose this newspaper.

ELEVATOR TAKE WRONG TURN?

HALL stop before you get to your place? You say it was there a second ago? We understand. It happens to everybody, sooner or later. Let's find it together. Call Dr. Bloom or Dr. Tate if your home doesn't show up within the hour.

280 Lost Homes

CUTE bungalow. Black brick over right window. Reward.

LARGE, white, shaggy home. Peeling. Answers to Lionel.

MALE condominium. Chocolate brown. Neutered. May be stuck in tree. Reward for return.

TINY stuccoed bungalow named ChiChi. Red tile roof. Reward.

SPOTTED 4-bedroom home missing since Sunday. Declawed. Blue collar around second storey. Reward.

ALL-brick hunting home badly in need of pointing. Reward.

SPAYED backsplit has made off with expensive grand piano. Female. Roof leaks. Reward.

REWARD paid to person returning a green, male, Siamese semi-detached home.

SHORT-haired, Colonial-Modern-Victorian-Tudor mongrel with injured front porch. Pink collar with bell (out of order). Even-tempered. Old. Finders keepers.

391 Found Homes

HOME of uncertain breed. Old and ugly but even-tempered.

407 Duplexes to Rent

RENOVATED 2-bedroom upper over dentist's office.

PERPLEXED about getting the right duplex? Don't be vexed. Let us consult our duplex index. Just ask for Rex or Tex.

EXCITING 3-bedroom duplex. $250 mo. Close to fire and police stations. No parking.

PLAN your escape. Start saving for a home with a Commerce Home Ownership Savings Plan.

DUPLEX. L-shaped living/dining room. O-shaped kitchen. U-shaped bathroom. S-shaped bedrooms. E-shaped terrace. Y-shaped tree in front yard. $390 mo. Call U.N.H.A.P.P.Y.

O.K. duplex, in O.K. part of town. O.K. layout. Children O.K., pets O.K. Call Keys. If you can't call tonight, tough.

2-bedroom duplex has running fridge (go catch it har-har) 2-pc. bath (one pc. in kitchen, one pc. on balcony har-har-har) underground parking (I dug the hole myself har-har-har-har) Call between 6 and 8 p.m. (I'm not in then har-har-har-har-har) $420 mo. (har-har-har-har - har - har -

Clean-Up Sparks Walkout

NANAIMO — Classes resumed at North Oyster elementary school here today after a one-day interruption sparked by parents crossing picket lines to clean up the building.

Eight teachers withdrew services Thursday saying they have an agreement with CUPE) Local 606 not to work with any strikebreakers.

The Nanaimo District Teachers Association said the teachers would not return to school until the school board publicly discouraged parents from crossing picket lines.

Management spokesman Joe Kilner said today the parents wrote a letter to the teachers association saying they would not conduct a clean-up detail again and classes resumed this morning.

The dispute between the Mid-Island Public Employers' Association and CUPE has been at a standstill since negotiations broke off after four days of talks last Friday.

CUPE spokesman Nick Mieras said the employers were filibustering talks and have done so since the strike-lockout situation started April 5.

Although the union has supported both the recommendation of a special five-man mediation team suggested by the provincial government, the employers have refused.

Kilner, however, says management has modified its stand in dealing with both CUPE local 401, Nanaimo city workers, and Ladysmith city workers. But he said to agree with "any special commissioner into the dispute" would mean negotiations would have to start way back at the beginning again.

"It'd put us back at least two weeks."

Management rejected Labor Minister Allan Williams proposal of a five-man commission made of one professional as chairman and two appointees by the union, and two by management.

"It would in fact be binding on employers. We'd have to capitulate," said Kilner.

The school board has issued a statement saying it is totally confident that adequate health standards can be maintained at the schools until the end of the school year.

Exams will go on as usual, without interruption, he said.

Meanwhile at Ladysmith Junior Secondary School, classes were interrupted today when a group of parents picketed the school to indicate their frustration with the school-labor dispute there.

The two sides, were to meet earlier this week, but talks were suspended indefinitely by provincial meediaor Clark Gilmour because, he said, neither side has changed lis position appreciably.

New UIC Wait Rapped

Times News Servic

OTTAWA — A number of Liberal MPs from the Atlantic provinces are afraid their region will be hit hard by a government proposal that would require persons to work at least 12 weeks out of 52 before they qualify for unemployment insurance benefits.

David Rooney, MP for the Newfoundland riding of Bonavista-Trinity-Conception, Thursday said he will fight from within government ranks against the proposal to extend the qualifying period to 12 weeks from the current eight weeks.

Rooney said fishermen and packers are affected by the short fishing season off the northeast cost of Newfoundland.

"When the season ends many of them can't get other work through no fault of their own."

Rooney acknowledged that there have been abuses of the unemployment insurance system "but very few of those abuses come from my areas, where there are very many sincere people who have difficulty getting even eight weeks of work in one year."

William Rompkey, Liberal MP for the Newfoundland riding of Grand Falls-White Bay Labraador, said he cannot support an extended qualifying period unless it is accompanied by a redirection of government funds for job-creation programs in regions that suffer from high unemployment.

Herb Breau, Liberal MP for the New Brunswick riding of Gloucester, said the proposal to extend the qualifying period would have serious social and economic effects.

The government should be careful that it does not "hurt a lot of little people" in an attempt to crack down on abuses of the unemployment insurance system, Breau said.

Jus·Rite PHOTOS

Midnight Sale

All Clock Specials on again at Midnight Friday

11 — NIKKORMAT Ft. 2 Make a New 'Mat Yours $259.88 Reg. 349.98

10 — PENTAX KX. Full screen info makes the KX handy to use. $244.88 Reg. 339.98

9 — PENTAX SP1000. Always a favorite. Even more popular at $164.88 Reg. 229.98

8 — COMPLETE CIBACHROME OUTFIT. Colour prints the way you want. CIBA $79.88 Reg. 116.80. BOOK EXTRA

7 — SUPER 8 MOVIE. $4.24 Reg. 5.57. Movie fans will love this. LIMIT 5 PER CUSTOMER

6 — KONICA C35-EF. Nice and easy, the Konica is a great travel camera—built-in flash. $99.88 Reg. 137.98

5 — KM135-20 P Slide Film. Bright, bold colour at a super price $3.33 Reg. 4.17. LIMIT 5 PER PERSON

FRIDAY CLOCK SPECIALS
YATES ST. STORE ONLY!
LOWEST PRICES EVER!

Limited Quantities of Some Items

UNTIL 1 a.m. SATURDAY AT YATES ONLY

FREE COFFEE The staff may need it!

POCKET SPECIALS

A delight to hold and handle. Just aim and shoot. Will take elec. flash. at $54.88 Reg. $69.98

Exposures from 1/500 down to 10 full seconds. Easy Magicube flash. at $32.88 Reg. $41.88

Also see our line of pocket slide projectors at great prices. Hanimex Rondette. 110 $99.88 Reg. $139.95

Pockets take slides too!

Many, Many specials not advertised here!

MOVIE MAGIC

Loaded with value 0/3/6/9/12/18 fps as well as auto thread and previewer $159.88 Reg. $219.98

SANKYO 2000H
Ever popular, quartz lamp, Still and slow motion, zoom
$144.88 Reg. $179.98

Bell & Howell and Kodak projectors have special prices too!

Jus-Rite Happy Face T-Shirts only $2.95

BAG BARGAINS

Fine Fidelity Cases in Ranchyde RZG 60P at $29.88 Reg. 39.98

Minolta Fans: Famous SRT bag only $14.88 Reg. $24.95

Most Popular RZG 70P at $37.88 Reg. $49.95

Royal SR-45 GREAT LOW PRICE $18.88 Reg. $21.95 with rubber camera platform filter, bands, and room to grow!

The new Kodaks are Here! Instant Pictures!

SLIDE GOODIES

Put your projector on a 2-level table and the phone book back! Stores easily Reg. 29.95 $21.88

GAF Panavue I Popular viewer Reg. $9.98 $7.88

Get Organized!
Many slide sorters and files at great prices. Kenco, Smith-Victor, Harwood.
Like a S-V SF-1 File Reg. 5.95 ..... $3.99
Harwood 80 Sorter Reg. 16.88 $11.44
Kenco sorter Reg. 9.95 ..... $6.99

ALL ITEMS EXCEPT CLOCK SPECIALS

AVAILABLE AT ALL 4 STORES FRIDAY AND SATURDAY

Remember, all clock specials are on again at Midnight!

DARKROOM DELIGHT

GIANT 5-liter SIZE Ilfospeed Developer and Fix BOTH 14.88 Reg. 22.00

Arkay F-15B Dryer $23.88 Reg. $32.25 Not exactly as illustrated

Jus·Rite PHOTOS

716 Yates 384-8041 | Hillside 595-8111 | Town & Country 383-4621 | Sidney 656-6613

5-28

All week you've seen people wearing their happy faces. Friday you'll have a chance to wear OUR happy face. Purchases over $100 entitles you to a Jus-Rite T-shirt. Even if you don't buy that much, you'll be smiling at these and many other unadvertised specials!

GAMES PLUMBERS REHIRED

MONTREAL (CP) — At least 60 plumbers who were "dismissed" by the Olympic installations board (OIB) two weeks ago for allegedly engaging in work slowdowns on the stadium construction site have been rehired, union officials said Thursday.

Gille Allaire, an on-site shop steward, said Herve Houde Luee, one of the main plumbing contractors on the site, started rehiring the plumbers Monday, adding that more than 20 of them were back on the job by Wednesday.

The OIB announced May 12 it had dismissed 109 plumbers and 15 electricians after they allegedly defied a Superior Court injunction forbidding work slowdowns on the Games site.

Orion Money Was Never There

By STEPHEN SCOTT

OTTAWA (CP) — Supply Minister Jean-Pierre Goyer says the military may have been trying to blackmail the government into buying Lockheed Orions.

Defence Minister James Richardson says if any blame is to be attached it must be fixed on Lockheed for reneging on an understanding.

Lockheed says it's all "a bloody misunderstanding," in part involving the use of the word feasible.

Some defence officials say quietly supply and service officials are lying about details of the ill-fated Lockheed deal and supply officials reply bitterly in kind.

Meanwhile, Mr. Richardson and Mr. Goyer smile rather distantly at each other and then contradict each other in statements about the matter.

What they all are talking about is the situation last December when the government provisionally agreed to a five-year $1 billion program to acquire 18 Orion patrol planes without Mr. Goyer, its contract signing officer, realizing that nobody had the $375 million necessary to pay for the first three years of work.

Because of this $375 million cash shortfall the Orion deal eventually fell through this month when Canadian banks refused to lend the money. The government is stuck with a bill of between $10 million and $16 million for preliminary work it approved in order to preserve the beneficial aspects of a proposed contract.

The work was approved in January, covered in a contract April 1 and became useless when the deal fell through in May.

If nothing else the situation shows a communications breakdown between defence and supply and services and, in part Lockheed, at a time when defence was preparing for the largest peacetime military expenditure in history.

Supply and services is the government department charged with signing contracts and paying for deliveries.

The opposition has been scathing in criticizing what it says is government mishandling of a deal with a financially-troubled, scandal-plagued company it should have been hesitant to deal with at the best of times.

As Lockheed prepared to submit another offer to the government, nobody would speculate what would have happened had everybody understood the situation late last year.

But it seems questionable the controversial situation would have developed if everybody involved had spoken clearly to everybody else in one of the two official languages.

The crux of the misunderstanding was a Nov. 27 cabinet meeting which provisionally chose Lockheed over four competing companies to supply the long-needed long-range replacement for the aging Argus patrol aircraft. As a result of that cabinet meeting, Mr. Goyer advised Lockheed of the cabinet decision Dec. 2.

Mr. Richardson and Brig.-Gen. Dudley Allan, head of the interdepartmental long-range patrol plane project office, said Lockheed had given a verbal commitment early in November that it would absorb the cash shortfall.

Gen. Allan told the Commons defence committee Thursday that L. H. Stopforth, his deputy on the project group and a member of the supply and services department, knew of the Lockheed undertaking.

He said Lockheed gave its undertaking about Nov. 12 and it was mentioned in a cabinet report along with the shortfall Nov. 14.

That report was considered Nov. 27. A briefing was prepared for J. M. Desroches, deputy supply minister, Nov. 30 and that went to Mr. Goyer. It mentioned the shortfall.

Treasury board, which approved the Nov. 27 decision, also knew of the shortfall, he said.

Supply officials say the defence story is absolutely untrue. Mr. Goyer will not discuss what went on in cabinet but said Thursday he first learned of the shortfall and Lockheed's alleged verbal agreement to finance the shortfall about Dec. 15 in a manner he says must be kept confidential.

Mr. Goyer has not criticized Mr. Richardson directly but has been devastating when talking of the military.

He says the military may have withheld the financial situation from his people to blackmail the government into buying the aircraft. The military may have thought that when it was found that Lockheed could not finance the deal the government would carry the load.

Both he and Gen. Allan say that between Dec. 10 and 21 it was discovered that Lockheed considered it made no promises on financing.

George Kalember, managing director of Lockheed Canada, said in an interview Gen. Allan had phoned Lockheed in early November to ask if financing the shortfall was feasible. Lockheed, assuming that the government would guarantee such a loan, said yes.

In late December the government had surprised the company by saying Lockheed must raise the financing. There would be no government guarantee of a loan.

Defence said the shortfall developed because the government did not want to make a major payment for the first three years of the contract. It would pay $111 million in interest payments on Lockheed borrowing.

Mr. Richardson said cabiset approval of up to $111 million in payments on anticipated Lockheed borrowing showed that the shortfall was known in cabinet and by any ministers in attendance Nov. 27.

every single domestic record . . . 3.99 EACH

RECORD SALE
FROM MIDNIGHT — 9:00 A.M.

What a Chance to Build Your Record Library!

MILLERS 24 HOUR HI-FI Midnight Sale
All Night TONIGHT!

MILLERS TAKE THE WORRY OUT OF COLOUR TELEVISION BUYING!

Colour TV sale
Every colour TV purchased at Millers during this 36-hour sale event will come with Millers 5-year parts and labor guarantee.

MILLERS 5 YEAR GUARANTEE

LOOK AT THESE SAVINGS

FULL FINANCING AVAILABLE
CHARGEX
master charge
ALSO LAYAWAYS

SONY KV 1722
The famous 17-inch Trinitron with the slim-line styling. Now only
$588

SONY KV 1501
Fifteen-inch Trinitron with 5-year guarantee
$569

TOSHIBA C-961
20" Blackstripe colour TV
$599

TOSHIBA C 355
14" Swivel Base Portable. Available in Red, White, Gold. Discontinued Model
$399

MILLERS RECEIVER SALE
FREE COFFEE ALL NIGHT

SPECIAL FEATURE!
PIONEER SX 434
ALSO THE ENTIRE PIONEER RECEIVER LINE AT SUPER SAVINGS!
$199
There is a wide range of Pioneer stereo receivers to satisfy the needs and demands of virtually every audio fan. One of the latest, the SX-434, is specifically designed for those who insist on low distortion but who feel that paying for power they don't need is wasteful. The SX-434 has more than enough power, yet is priced to appeal to budget-conscious music lovers.

SONY STR 6046 A AM/FM Receiver

SONY STR 7045 AM/FM Stereo Receiver $399

MILLERS TURNTABLE SALE
SALE GOES 29 HOURS STRAIGHT

2 EXAMPLES OF SAVINGS

THORENS TD 165
The Famous belt drive
$149

PIONEER PL 12D II
Belt drive with hinged base and cover, also cueing. Midnight Special
$99

PLUS ALL THESE FINE TURNTABLES AT MILLERS PRICES.
Dual SONY PIONEER TOSHIBA

MILLERS SYSTEM SALE
JUST THE BEGINNING

A Stereo System for less than $300

UNITRON
A super bass reflex system incorporating 8" woofer 2" tweeter precision designed in genuine walnut cabinet.

SONY STR 120
A budget AM/FM stereo receiver from Sony with all the features of higher priced units.

BSR 5500X
Fully automatic turntable with base cartridge and smoked dust cover. One of the B.S.R.'s most popular changers.

$299
This super starter unit makes an excellent basic sound system that has add-on features such as tape deck and remote speakers for your future audio needs.

UNITRON 66
A contemporary speaker system of superb sound.

PIONEER SX434
Our special feature receiver matched up to make your music.

PIONEER
Pioneer's PL 12 II complete with belt drive, base, cover and Unitron X870's magnetic cartridge has set a price and performance standard that is unequalled.

$499
This stereo package system really gets back to what it's all about — MUSIC — we feel strongly about bringing you maximum fidelity for your entertainment dollar. This sound system combines in our opinion the finest hi-fidelity equipment that our industry can produce at this price.

MILLERS CASSETTE SALE
BIG BRANDS LOW PRICES

SONY TC 134SD
• Ferrite Heads
• Auto off
• Dolby
• Limiter-SNR
$299

SONY TC 161 SD
rated by Stereo-Phile to be a top value cassette deck. Proving the advantages of Sony Dual capstan drive.
$369

TOSHIBA RTC 321FC
• Portable Cassette recorder
• AM/FM
• AC/DC
• Electret Microphone
• Auto Shut-off
$89.88

UNITRON Tape
C-45 Low Noise 79¢
C-60 Low Noise 99¢
C-90 Low Noise 1.19
C-120 Low Noise 1.49

SONY Tape
C-60K $1.89
C-90K $2.49
C-120K $3.39

MILLERS PORTABLE RADIO SALE
JUST IN TIME FOR SUMMER FUN

TOSHIBA IC700 AM/FM/SW AC/DC $59.88
SONY TFM 7050 AM/FM AC/DC $39.88
SONY TFM 7150 Super sensitive AM/FM with AC/DC operation $49.88
SONY TR 4100 AM pocket portable, 9-volt battery included $12.88

MILLERS ACCESSORIES SALE
VISIT OUR LARGE ACCESSORIES DEPT.

WANTED
OLD WORN-OUT CARTRIDGES
$25 REWARD
Millers will give you $25 off these Unitron Cartridge Prices if you bring in your old cartridge for trade.
• We'll Precision Mount Your New Cartridge.
• If You Bring in your Turntable We'll Re-Balance and Examine its Functions.
UNITRON CARTRIDGES
UNITRON XB 70 $59.95
UNITRON SB 88E $79.95

SNOOPER RADAR DETECTOR $99

KOSS HV-1 HEADPHONES
Famous high velocity listening
$33.33

HEADPHONE EXTENSION CORD
20 Feet Curly
$2.99

Shamrock Recording Tape
1800' splice-free Mylar
$1.99

vac o rec.
CLEANS and REDUCES STATIC IN SECONDS
$33.33

LLOYD'S CALCULATOR
E 303 $16.88
E333 $59.88
E320 $24.88

QUAD—SONY—PIONEER—REVOX—A.R.—TANDBERG—KLH— JBL —SAE—PHASE LINEAR—DYNACO—INFINITY—BOSE—UNITRON— BSR— SURE — KOSS — AKG — SENNHEISER — LLOYDS—SME— TOSHIBA— MARSLAND— SUPERIOR— DETSON— DUAL—THORENS — ZEROSTAT — DISCWASHER — EVEREADY — FAIRFAX — AVID

5-28 "See You in the 700 Block"

You Get It Better At
MILLERS
726 YATES ST. 388-6295

What you see in our ad is just the beginning. We do have selections that will amaze you and savings that are more than competitive . . . However we have that extra ingredient that makes it all come together . . . And that's the people who make it their business to make you comfortable in stereo. They are all well trained professional audio consultants who make every effort to make sure you receive the finest components for the money you want to spend!

5 Young Local Musicians Win B.C. Competitions

Five young Victoria musicians were awarded scholarships which will take them to the national finals of the Canadian Music Competitions as a result of the B.C. Division competition held in Vanvouver recently.

They are pianists May-Ling Kwok and Allen Reiser who were named winners in the International Stepping Stone, the advanced section of the competitions, and in the regular section, cellists Rolf Gilstein and Gary Russell and pianist Miranda Wong.

All are students at Victoria Conservatory of Music.

Scholarships ranging from $250 to $4,200 will be awarded at Montreal and winners of the international Stepping Stone section will be solists with the Montreal Symphony in a gala concert which will coincide with the opening of the Olympic Games.

FINAL TRIO CONCERT TONIGHT AT BELFRY

Last of the 1975-76 concerts to be given by Trio Victoria takes palce tonight at The Belfry, Gladstone at Fernwood.

The Trio, which consists of Sydney Humphreys, violin; James Hunter, cello, and Robin Wood, piano, will perform an all Beethoven program which includes the "Archduke" Trio in B-flat, Op. 97.

Also on the program will be the Trio in C minor, Op. 1, No. 3, and the B-flat Op. 11.

The concert begins at 8 p.m. and tickets will be available at the door.

ENTERTAINMENT GUIDE

BUTCHART GARDENS . . . GORGEOUS BLOOMS, MAGNIFICENTLY DISPLAYED. "Springtime "76" is now in full swing, lovelier than ever before . . . Romantic night lighting . . . Ross Fountains in their majestic "Ballet to the Stars" . . . Show greenhouse . . . Schizanthus Bower . . . Fascinating seed and gift shop. Restaurant and full coffee bar service. Gardens open every day 9 a.m. to 11 p.m. The countryside, lush with spring growth, makes getting there a joy in itself!

BUTCHART GARDENS FLORAL RESTAURANT—Open every day 11 a.m. to 7:30 p.m. serving delightful lunches, afternoon teas and delicious buffet suppers. Coffee bar always open.

BUTCHART GARDENS ROMANTIC NIGHT LIGHTING—As darkness takes over, a thousand hidden lights combine with the moon and stars, the hills, trees and shrubs, lakes, lily ponds and fountains, to create a fairyland, softly scented by the flowers . . . Unusual! Grand, Indescribable! Featuring the SUNKEN GARDENS and the ROSS FOUNTAINS IN THEIR MAJESTIC "BALLET TO THE STARS."

BUTCHART GARDENS ENTERTAINMENT—The "Butchart Gardeners" 1-3 p.m. Saturday and Sunday and every evening 7:00 to 9:00 followed by Walt Disney cartoons.

BUTCHART GARDENS "SPRINGTIME '76"—35 acres, softly scented, sparkling with colour. For this special event, planning started over a year ago. Butchart Gardens' skilled and dedicated gardeners, pooling their knowledge and ideas, plus new techniques, have made this Spring Showing just about the most thrilling and beautiful in these most famous gardens.

BUTCHART GARDENS — See them today, tomorrow or very soon!

THE OLD FORGE dancing 6 nights a week to the fabulous "Brothers Forbes and Friends," in one of Canada's largest and most luxurious night clubs. Located in the Strathcona Hotel along with their famous discotheque and restaurant. Douglas at Courtney Street, 383-7137

BRITISH COLUMBIA FOREST MUSEUM — 1 mile north of Duncan on Trans Canada Highway. This 40 acre outdoor museum includes an extensive collection of historic logging equipment and an operating 1½ mile railroad. Open daily 10 a.m. to 5 p.m., with trains running every 20 minutes. A steam locomotive operates on weekends and holidays.

SALMON FISHING — experienced guides, large boats. Free Coffee, tackle, bait, Oak Bay Salmon Charters. 598-3366, 592-4164.

The Thatch CABARET
In The Royal Oak Inn will be
CLOSED SATURDAY
May 29, due to a War Amputees' function which will be held on that day.

THE LEONARDO DA VINCI CENTRE
195 Bay Street, Victoria
Presents
NEW FRIENDS
SAT., MAY 29 — 9:00-1:00 a.m. 5-28

STARDUST
1037 VIEW ST.
Free Parking
385-1031
THE RUPTURED DUCK DISCO
NO COVER CHARGE
MON.-SAT., 9:00-2:00 A.M.
4-26

GR. PEARKES Arena 3100 TILLICUM 386-4664
PUBLIC ROLLER SKATING
Friday 7:30-9:30
Sunday 7:30-9:30
5-21

RED LION INN
FAST EDDIE'S
DISCO CABARET
OPEN 6 NIGHTS A WEEK FROM 8:00
3366 DOUGLAS ST. VICTORIA, B.C.

OPPORTUNITY
Golden opportunity for youth-oriented business. If you are involved in merchandising to young people, you should check this out. Space available from 250 sq. ft. to 1500 sq. ft. Located opposite Belmont High School (population 1500 young people, well supplied with money!) and right next door to an Amusement Arcade, and situated on a busy thoroughfare. Good lease available. If you are the right person with the right business for today's youth, you ought to check this out. You can't miss on it. Phone 383-3398.

ENJOY A BIT OF ETHNIC CUISINE AT . . .
Tokaj HUNGARIAN RESTAURANT Villa
Menu selection includes:
Goulash, Cabbage Rolls, Kolliasz, Chicken Paprika, Perogie, Schnitzel Cordon Bleu
for reservations please phone 383-4732
1122 YATES ST. 383-4732
5-28

THEY PASSED THEIR TESTS IN THE PLAYGROUND!...
A HILARIOUS GAME OF MUSICAL BEDS
SEX and the FRENCH SCHOOL-GIRLS
IN EROTICOLOR
SEX AND NUDITY THROUGHOUT. R. W. McDonald, B.C. Director.
Completely Concerned with Sex. R. W. McDonald, B.C. Director.
NAUGHTY BOARDING HOUSE TONITE!
SCHOOL GIRLS 7 & 9:15
BOARDING HOUSE 8:25
LAST COMPLETE SHOW 8:25
fox cinema quadra at hillside 382-3370
5-27

Family Style DINING
CLOSED FOR RENOVATIONS
Re-Opening Soon
SCOTT'S RESTAURANT
650 Yates at Douglas

ONE WEEK ONLY
Alice is 35. Her son is 12. Together they're running away from home.
ACADEMY AWARD WINNER BEST ACTRESS
ELLEN BURSTYN
KRIS KRISTOFFERSON IN ALICE DOESN'T LIVE HERE ANYMORE
TECHNICOLOR
MATURE
Occasional coarse language (R. Mc-Donald).
OAK BAY 2184 OAK BAY AVE 598-2213
EVENINGS ONLY 7:00 & 9:00
DOORS OPEN 6:45 CLOSED SUNDAY
ADULTS $2.50 GOLDEN AGE $1.00
STUDENTS $2.00 CHILDREN $1.00

BREAKFAST — LUNCH DINNER
7 Days a week in the PERSIAN ROOM
BANQUETS & SEMINARS OR MEETINGS In the OASIS ROOM
The Century Inn
The Inn on Centennial Square
Smaller Intimate dinners in the RUBAIYAT ROOM
Dining & Dancing to the music of the RICHARD WHITEHOUSE TRIO
COMPLIMENTARY VALET PARKING 383-1151

DANCING SATURDAYS
GEORGE KRAELING AND HIS ORCHESTRA
This Saturday the great west coast sound Kraeling and McMorrans are known for. George has completed 22 years playing at Cordova Bay and we will be welcoming him back for continuous engagements. Instrumentalist 8:45 to 9:30. Cancing 9:30-12:30 a.m. $6 a couple.
McMorran's Cordova Bay Ltd. TABLE RES. 658-5224
JUNE 5, THE GEO. KRAELING ORCH.
JUNE 11 IRVING LOZIER'S ORCH.
JUNE 19 GERRY McHALE's OLYMP.
JUNE 26, ERNIE HACKETT'S ORCH.
JULY AND ALL YEAR, KRAELING BAND
McMorran's Cordova Bay Ltd. SEAVIEW ROOM

The masterpiece of bizarre love that stunned France.
A portrait of love and submission to disorder the senses.
The Story Of O
RESTRICTED
WARNING: Completely concerned with sex. (B.C. Director)
POSITIVELY FINAL WEEK!
NIGHTLY 7 & 9
TOWNE Cinema 382-8922 · Douglas & Humboldt in Rockbay Court

IF YOU WANT TO SEE "THE FUNNIEST COMEDY OF THE YEAR" —Time Magazine
WALTER MATTHAU and TATUM O'NEAL together they make it happen!
The shortstop can only throw a tantrum. The catcher can only catch a cold. The coach can't wait to pass out. The pitcher can't wait to fill out. What this team needs is a miracle.
"THE BAD NEWS Bears"
2ND WEEK
GENERAL WARNING: Parents—Coarse Language throughout — R. W. McDonald, B.C. Director.
ROYAL 805 Broughton 383 9711
SHOWTIMES FRIDAY — 7:10 & 9:15
SATURDAY — 1:30, 3:20, 5:15, 7:10 & 9:15

THE IMPERIAL'S 1976 SWIFTSURE SPECIAL
THIS FRIDAY, SATURDAY, SUNDAY
SEAFOOD DINNER
SOUP DE JOUR OR CHEF SALAD (Choice of Dressing)
Seafood Platter
GRILLED B.C. SALMON, PRAWNS, SCALLOPS
OYSTER, GARDEN FRESH PEAS
BAKED OR FRENCH FRIED POTATOES
TEA, COFFEE OR MILK — $6.95
Children Under 12 — $4.25
Imperial Inn "The Inn for all Reasons"
1961 Douglas Reservations Recommended 382-2111
5-28

ESQUIMALT SPORTS CENTRE
JOIN IN THE FUN AT THE ROLLER SKATING
EVERY WED., FRI., SAT., SUN.
PLUS
CKDA 1220 ROLLER QUEEN CONTEST
Your admission entitles you to vote for a skater of your choice at each skating session until June 6th. CONTESTANTS TO DATE

NAME	SCHOOL	No. Votes
Lori Hussey	Lampson	188
Cindy West	Highrock	137
Fran Litman	Reynolds	115
Carol Oakley	Highrock	113
Joanne Angus	Highrock	112
Sharon Hussey	Highrock	106
Carolyn Wong	Highrock	105
Sandra Sanderson	Highrock	103
Jawcita Goucher	Landsdowne	102
Lorraine Robinson	Colquitz	102
Christina Ng	Central	102
Leanne O'Keefe	Mt. Doug	101
Judy Woods	Highrock	101
Susan Barron	Vic High	101

5-28

FAMOUS PLAYERS THEATRES

MARLON BRANDO JACK NICHOLSON
"THE MISSOURI BREAKS"
2ND WEEK
WARNING: Violence and coarse language. R. W. McDonald, B.C. Director.
CAPITOL 805 Yates 384 6811
SHOWTIMES FRIDAY: 6:50, 9:15 SATURDAY: 2:00, 4:15, 6:50, 9:15
FREE LIST & GOLDEN AGE SUSPENDED

3RD MONTH!
5 ACADEMY AWARDS
RESTRICTED
Warning: Violence and coarse language . . . could be frightening for children. — R. W. McDonald, B.C. Director.
JACK NICHOLSON
ONE FLEW OVER THE CUCKOO'S NEST
"★★★★ (Highest Rating)" — New York News
FREE LIST & GOLDEN AGE SUSPENDED
CORONET 836 Yates 383 6414
FRIDAY AT: 6:40 and 9:10
SATURDAY AT: 1:50, 4:10, 6:40, 9:10

CHANCERY LANE LUNCHERY
11:00 to 2:00 MON.-FRI.
featuring "SPEEDY SPECIALS" from $1.95
DINE, DANCE & HAVE FUN at the wig & dickie with
YOUR HOST FROM LONDON, ENGLAND
EDDIE SHEAR AND THE "PENNY FARTHING SHOWBAND"
DELUXE BUFFET DINNER FEATURING
English Roast Beef
—YORKSHIRE PUDDING & ROAST POTATOES
ONLY $6.50 Per Person
EVERY THURS.—FRI.—SAT.
Dinner 6:00-8:30 Cabaret from 9:00
THE WILSON MOTOR INN
850 BLANSHARD ST. 385-6787
5-20

Welcome to Keg Country
To enjoy a great meal at the Keg, you don't have to bring a lot of cash or put on your best bib and tucker.
Just come as you are. And take your pick of our best. Tender Teriyaki, Sirloin, and New York Steaks, Lobster, and Shrimp.
Not to mention our sensational salad bar, sourdough bread, and old-fashioned Keg hospitality.
Dinner for two usually runs around fifteen dollars. Good food, good friends, good times every time.
That's what it's all about in Keg Country. Welcome.
KEG'N CLEAVER STEAK AND LOBSTER
NEW SUMMER HOURS:
Monday thru Saturday 5:00-11:00
Sundays 5:00-9:30
500 FORT ST. 386-7789
5-14

Adventure in all its glory!
Rudyard Kipling's epic of splendor, spectacle and high adventure
Sean Connery and Michael Caine
Christopher Plummer
MATURE
— PLUS — "NIGHT LEGS"
In the John Huston-John Foreman film The Man Who Would Be King
TILLICUM DR-IN Burnside at Tillicum 382 7531
GATES OPEN — 8:30 SHOW AT: 9:10

DINING WITH A DIFFERENCE

Gay Nineties Spare Rib House

KEN PEAKER and ROLLY McINTOSH
Plays Your SING-A-LONG MUSIC
A SPARKLING ATMOSPHERE For
PERSONALIZED MUSICAL HAPPENINGS
World-Famous SPARERIBS — Full Dinner Menu
825 Burdett — CHERRY BANK HOTEL — 385-5380
2-6

The Big Cabaret
Featuring
"NORM WATSON & WOODSHED"
Fridays Saturdays
Dining 7-9
Dancing 9-2
2915 DOUGLAS ST. INGRAHAM HOTEL 385-6731
5—21

FILM PROGRAM
RACING UNDER SAIL
FRIDAY, MAY 28, 7-8:30 P.M.
SATURDAY, MAY 29, 8 P.M.
NEWCOMBE AUDITORIUM, B.C. PROVINCIAL MUSEUM
- LASER SLALOM
- SWIFTSURE '73
- SYDNEY-HOBART '72
- WHITBREAD/RNSA AROUND THE WORLD SAILING RACE

Sponsored by: THE MARITIME MUSEUM OF BRITISH COLUMBIA
Adults $2.00
Senior Citizens and Students $1.00
Tickets may be purchased in advance at the Maritime Museum

MASCOT MUSICAL THEATRE
Presents
HELEN SMITH
in
GYPSY
McPherson Playhouse
TONIGHT THROUGH MAY 29, 8 P.M.
Tickets at McPherson Box Office, $3.50, $4.50, $5.50
($1 off for Students and O.A.P.)

FRIDAY and SATURDAY 15.95 per person
MENU GASTRONOMIQUE
SHRIMP CLAMOR
CONSUMME DOUBLE AU SHERRY
CHATEAUBRIAND
SALADE NICOISE
WHOLE BAKED ALASKA FLAMBE
SPANISH COFFEE
Antonio's fine french cuisine
2 CENTENNIAL SQUARE
for reservations phone 384-7014
WATCH FOR NEXT WEEK'S MENU

VANCOUVER ISLAND PROMOTIONS
Is Back With
THE IKE & TINA TURNER REVUE
Special Guest Stars:
BO DONALDSON & THE HEYWOODS
singing their hits
"BILLY DON'T BE A HERO" and "WHO DO YOU THINK YOU ARE"
SUNDAY, MAY 30—8:00 P.M.
MEMORIAL ARENA
$4 advance — $5 day of concert Tickets at Memorial Arena

GOOD ADVERTISING PAYS BIG DIVIDENDS

DINNER SMORGASBORD
A Real Treat $5.95
AT ONLY .....
Dinner Dancing Tues. thru Sat.
plus a Sing-a-Long
Fri. and Sat. Evenings
LUNCHEON SANDWICH BAR ONLY $2.50
THE King's Den Restaurant
655 DOUGLAS STREET
AMPLE FREE PARKING
388-4488
Overlooking Thunderbird Park
5-28

"BRANDY"
A TRIBUTE TO THE BEATLES AND THE BEACH BOYS
MAY 25th to 29th
STARDUST
1037 VIEW ST.
Free Parking
385-1031
5-22

FROM EMBRYO TO WOMAN IN 4½ WEEKS
EMBRYO...
...her name is Victoria - She has just been born at age 24. The perfect creation of science...almost.
SANDY HOWARD PRODUCTIONS presents ROCK HUDSON in A RALPH NELSON FILM
MATURE — Parents: Some medical scenes might disturb children. — (R.W. McDonald, B.C. Director).
MATINEES FRI., SAT., SUN.
1:30, 3:25, 5:05
NIGHTLY 7:05, 9:10
ODEON 1
780 YATES STREET
383-0513

ALOHA MEANS HELLO... AND GOODBYE
"AMERICAN GRAFFITI" STAR PAUL LE MAT
"aloha, bobby and rose"
Carrol Jo Hummer— A working man who's had enough!
WHITE LINE FEVER
Warning: Brutal violence and coarse language. — (R.W. McDonald, B.C. Director).
MATINEES DAILY
ALOHA: 2:00, 5:05, 8:25
FEVER: 3:35, 6:50, 10:05
LAST COMPLETE SHOW 8:25
ODEON 2
780 YATES STREET
383-0513

enjoy dinner dancing at HY'S new HILLSIDE INN
(formerly Little Harry's)
Enjoy the relaxing atmosphere of our beautiful newly decorated dining lounge.
Music by GABBY
Open Mon. to Sat. 11:00 a.m. to 1:00 a.m.
Hillside SHOPPING CENTRE
RESERVATIONS: 595-2552
American Express

BLAZING SADDLES
Starring CLEAVON LITTLE · GENE WILDER · SLIM PICKENS · DAVID HUDDLESTON · CLAUDE ENNIS STARRETT, JR.
Also Starring MEL BROOKS · HARVEY KORMAN and MADELINE KAHN
MEL BROOKS'
MATURE
Parents: A comedy with some coarse language. (R.W. McDonald, B.C. Director).
MATINEES
FRI., SAT., SUN.
1:30, 3:25, 5:20
NIGHTLY 7:20, 9:20
HAIDA
808 YATES STREET
382-4278

The Canadian Scottish Regiment (Princess Mary's)
Fort Victoria Ball
SATURDAY, MAY 29th
9:00 P.M. Bay Street Armouries, Victoria, B.C.
PROGRAMME:
9:00 Music by "Chinook"
9:30 Guests of Honour received by Guard of Honour
11:00 Floor Show
Changing of the Guard, Firing of the Evening Gun, Massed Pipes and Drums.
PRIZES (6 in all)
Most authentic couple and individual
Most Original couple and individual
Food and Refreshments Available
TICKETS: only $4.00 per person
Available at Bay St. Armouries or at the door
Telephone for further information
384-8718

LOUIS MALLE
BLACK MOON
Occasional brutal violence. —(R.W. McDonald, B.C. Director).
NIGHTLY 7:15, 9:15
COUNTING HOUSE CINEMA 1
BROAD AT BROUGHTON
383-8434

At times it looked like it might cost them their jobs, their reputations, and maybe even their lives.
REDFORD/HOFFMAN
"ALL THE PRESIDENT'S MEN"
MATURE
Warning: Occasional coarse language —(R.W. McDonald, B.C. Director).
FEATURE TIMES
7:00, 9:30
COUNTING HOUSE CINEMA 2
BROAD AT BROUGHTON
383-8434

GREATER VANCOUVER
OPERATIC SOCIETY
who brought Victoria Audiences
THE MIKADO and THE PIRATES OF PENZANCE
Presents for your enjoyment
THEIR 27TH ANNUAL PRODUCTION
Pink Champagne
An English Version of that All Time Favourite
DIE FLEDERMAUS by Johann Strauss
McPHERSON PLAYHOUSE
SATURDAY, JUNE 12TH 8 P.M.
SUNDAY 13TH 2 P.M.
Tickets: $5.50, $4.50, $3.50
Available at McPherson Box Office
Book Early to Avoid Disappointment
5-28

Tory MP Baldwin Writing Spicy Novel

OTTAWA — AT 69 and after 18 years in the Commons, Conservative MP **Gerald Baldwin** has soaked up more than enough politics and other spicy aspects of life for a book. So he's written one, and plans to write more. His first, called The Earth Shall Not Mourn, will be released in about six months. It's a novel about politics and political corruption, murder trials and multinational companies. To follow is a book on murder trials in his native Alberta based on his years as a lawyer and another railway building in the North. Baldwin says his first book should have been out sooner, but he's doing some rewriting. "As an MP, I'm so addicted to the truth that I've had a lot of trouble getting enough fiction in my dialogue," he explains.

LONDON — Former prime minister **Harold Macmillan**, 82, is in hospital with a bloodstream infection. "His condition is not too bad," an aide said. "He has been unwell recently, but this hospital stay was not a planned one." A statement said Macmillan likely would be confined to bed for several weeks.

STUTTGART (UPI) — Police have detained the great-grandson of the late **Kaiser Wilhelm**, the last German emperor. A police spokesman said today they found **Stephan von Preussen** drunk in a gutter. Police said two policemen in a patrol car noticed a drunken man in a dirty pin striped suit lying in the gutter at 4 a.m. Thursday and attempted to drive him home. But the prince hurled obscenities at them, the spokesman said. The spokesman said officers took the prince to the police station where he kicked two policemen trying to give him a blood test. Police then locked him in a cell until he sobered up and filed suit against him for disorderly conduct and assault, according to the spokesman. "He was treated just like any other drunk," the spokesman said.

STANFORD, Calif. — The heart of a teen-aged boy fatally injured in California's worst school bus crash has given new hope for life to an unidentified 33-year-old New York man in a transplant operation at Stanford Medical Centre. **Daniel Wright**, 15, was on the bus carrying Yuba City High School choir members when it crashed through a freeway guardrail last Friday near Martinez and landed upside down 30 feet below. Twenty-seven students and a teacher died the same day. Wright died last Monday.

OTTAWA — **Sharon Gray**, the 33-year-old wife of former cabinet minister **Herb Gray**, is seeking the Liberal nomination for the Oct. 18 federal by-election in Ottawa-Carleton. Former Ontario cabinet minister **Bert Lawrence** has announced that he will seek the nomination for the Conservatives.

LOS ANGELES — **Tom Hayden**, former Chicago Seven Radical turned Senate candidate, apologized Thursday to **Sen. John Tunney** for campaign insults, but said he could not apologize for his wife, actress **Jane Fonda**. Hayden had called Tunney, college roommate and close friend of **Sen. Edward Kennedy**, "A Chappaquiddick waiting to happen." Hayden said he could not speak for his wife, who annoyed Tunney by calling him "a playboy dilettante who dates teen-aged girls."

people

AT THE FOGHORN
NO COVER CHARGE
Dance to the Sounds of ... STEAMBOAT
The James Bay Inn
Two Great Places to Dine
LITTLE ITALY RISTORANTE
TIFFANY DINING LOUNGE
270 Government Street
384-7151
5-6

ALL IT TAKES IS $1 TO BE A RACE DRIVER at KARTLAND
FUN FOR ALL EVERY DAY
OPEN SAT., SUN., 10-10
OPEN MON.-FRI., 2-10
Take the No. 930 Bus downtown to
DOUGLAS at VANALMAN
5-28

SHOW and TELL!
PATENT PENDING
Express yourself! Buy a tee-shirt from Thrifty's Market Square. For a little bit more, we'll print your choice of picture or saying on it . . . right there, while you wait!
THRIFTY'S
MARKET SQUARE
556 JOHNSON STREET

TRY IT DOWN AT THE OAK
with Wayne Peters and "HOME BREW"
658-5231 for Reservations
Open 9 a.m. to 2 a.m.
THURS.-FRI.-SAT.
The Thatch CABARET
THE ROYAL OAK INN
4680 Elk Lake Drive 5-26

visit the "happy crew" at . . .
unisex
modern hair styling
Paul
Marie
Keith
Eric
Five expert stylists experienced in modern techniques are looking forward to creating exciting new summer hair styles — especially suited to You!
Problem Hair?
Discuss your problems with any of the "Happy crew" — they'll be pleased to offer helpful advice.
in the Hillside Shopping Centre
open Tues.-Sat. 8:30-5:30 595-0633
Susan Knudson
FRIDAY AND SATURDAY
BY Appointment Only
New Private Salon for
Perms
Mini-Waves
Body Waves
Colouring

McCALLUM MOTORS
LEASING
Call Terry Cramp
382-6122
DATSUN
Dealer Licence Number 00850-A
5-25

Brentwood Inn
7172 Brentwood Drive
Brentwood Bay
Vancouver Island
NEXT TO MILL BAY FERRY
FAMILY BUFFET-BRUNCH
EVERY SUNDAY
• OVER 40 ITEMS TO CHOOSE FROM
ADULTS $4.50 — CHILDREN $2.50
Serving 11:30 a.m. to 2:30 p.m.
Reservations 652-2413
• ASK ABOUT OUR COMPLIMENTARY WAGON SERVICE FOR PARTIES FROM 10-14
5-28

ROYAL OAK GARDEN CENTRE AND FLORIST
WE GROW WHAT WE SELL . . . AND QUALITY DOES COME FIRST!
BEDDING PLANTS
Shade Loving!
We have in stock an excellent selection!
FIBROUS BEGONIAS 10 Varieties, 6 per pack ..... 95¢
IMPATIENS 8 Varieties, 6 per pack ..... 95¢
CALCEDLARIA For a bright patch of yellow in that shady spot, each ..... 49¢
BROWALLIA Lovely blue — for a pleasant change of colour — makes an excellent house plant in the winter, each ..... 95¢
PANSIES In mixed blue, yellow or white. 6 per pack, each 95¢
FUCHSIA PLANTS Over 20 Varieties — strong plants, each ... 95¢
Sun Loving!
AFRICAN MARIGOLDS With large 3 to 4-inch blooms — 10 varieties.
FRENCH MARIGOLDS From 6 to 14 inches high — excellent border plants. 15 varieties. 9 per pack ..... 79¢
LOBELIA Trailing and Dwarf
ASTERS Long stem cutting varieties and dwarf bedding types.
POTULACA and LIVINGSTONE DAISIES Ideal for that hot, dry spot!
Dwarf Phlox, African Daisies, Dianthus, Snapdragons, and Carnations . . . and many more excellent plants to choose from! 9 per pack ..... 79¢
GREEN CROSS
For a healthy garden — GREEN CROSS PRODUCTS Do Produce Results!
MAGGOT KILLER For those pesty cabbage maggots, carrot flies and many other soil living insects.
GUARD ALL For complete control of your rose and flower pests — including mildew and black spot for roses.
GREEN CROSS WEED 'N' FEED For that little extra for your lawn. It feeds grass and at the same time kills most of your lawn weeds in one easy application. A 22-lb. Bag covers 5,000 sq. ft.
ON SALE NOW AT A VERY SPECIAL PRICE AND AT THE RIGHT TIME OF YEAR.
ONLY $7.95
4456 West Saanich Rd. 479-1116
In the Royal Oak Shopping Centre
OPEN MON., THURS., SAT. 9-5:30, FRIDAY 9-9, SUNDAY 10-5
5-28

1976 DODGE D100 PICKUP TRUCKS FROM $4343 SALE PRICE
The DODGE VALUE CONVOY
is coming through to
ENSIGN DODGE TRUCK CENTRE
We've got pickups, pickups and more pickups. So come on down. If you want to talk deal, we know how to say "yes". And if you want to look over some eye-opening pickups, we've got 'em to show.
Join our Dodge Value Convoy and you'll be joining the new breed of people who are discovering that Dodge pickups are great for play as well as work.
Check out our deals. Check out our options. And check out the special camper cap package. It's all at the Dodge Value Convoy.
Pickup people have more fun. Drive one.
Plymouth CHRYSLER Dodge Trucks SALES/SERVICE
ENSIGN CHRYSLER PLYMOUTH
DODGE TRUCK CENTRE
QUADRA AT CALEDONIA — 386-2411
Ask for Truck Sales
Dealer Licence No. D495 B

TORO
GARDENING EQUIPMENT
★ SALES
★ SERVICE
GET THE BEST
ISLAND POWER CENTRE LTD.
617 CHATHAM ST. 385-5323
1 Block East of Cap. Iron
Between Douglas and Government
4-16

FDR Was Looking for a Turn-On, Heiress Claiming

Times News Service

NEW YORK — Dorothy Schiff, publisher and editor-in-chief of the New York Post, is quoted in a new biography as saying she had a seven-year personal relationship with President Franklin Roosevelt.

She denied Thursday that there was any sexual intimacy in her friendship with Roosevelt from 1936 to 1943.

However, a synopsis of the purported account of her relationship with Roosevelt, carried Thursday by The New York Times, has been widely interpreted in publishing circles here as a careful intimation of a possible romance.

The book quotees her as saying Roosevelt "was looking for a turn-on" and "he probably saw me as a sex object."

"In a rather sweet way he was fairly bold, and everything about his body was so strong," Schiff says in a rough draft of the book which the publisher says she approved.

The book, Men, Money and Magic: The Story of Dorothy Schiff, was written by Jeffrey Potter "in collaboration with" Mrs. Schiff, who had "extensive control over factual material in the book," said John Geoghegan, whose firm will publish the book in October.

Asked whether the book implies the relationship was sexual, Geoghegan said he will stick by the quotations in the book.

"They were presented to us as direct and accurate quotations. We have the marked personal corrections. Our editor went over the galleys with her in her home or her office.

"We have no reason to believe other than what is in the book. I cannot understand why she would disclaim it."

The book says she began seeing the then president in June, 1936, when she was 33 and he was 54, and implies that Eleanor Roosevelt knew of the relationship but never attempted to interfere.

By the book's account, Roosevelt's marriage had already been strained by his purported romance with Lucy Page Mercer, Mrs. Roosevelt's social secretary from 1914 to 1917.

One of the book's passages has Schiff recounting a visit with Roosevelt to a cottage on the president's Hyde Park estate during which Secret Service guards turned their backs while the two were inside.

"He wheeled himself into the bedroom, and there was this double bed," Schiff says in the biography. Then she immediately shifts the narrative.

"When we went back into the living room, we had some drinks — ginger ale or something ghastly."

At another point she recalls being "worried" about Mrs. Roosevelt, is quoted as saying, "I guess I stayed with him because . . . you don't say no to the president of the United States: as a patrician he was lord of the manor out of another century. Besides, I had nothing better to do."

She also claimed that her second husband, George Backer, not only did not object to the relationship, but was proud of it.

★

It Was Beautiful: Stripper of JFK

ECORSE, Mich. (AP) — Stripper Tempest Storm said Thursday she had an affair with the late President John Kennedy that began when he was a senator and continued while he was in the White House.

"I met him when he was a senator," she said in a back stage interview at the Harbor Theatre where she is performing this week.

"I also knew him when he was a president and he was a very charming man. To me he was a human being just like anyone else."

The red-haired stripper said she did not think anything of the affair at the time and was rather surprised that her disclosure might cause a stir.

Miss Storm, who bills herself as the only stripper to play Carnegie Hall, described Kennedy's marriage at the time as "unhappy."

Miss Storm would not say exactly how she and Kennedy got together.

"There are many ways, but I'd rather not divulge that," she said. "It was done very discreetly."

She said she is aware other women have made similar claims of romance with the late president, but denied she is seeking to ca sh in on possible publicity.

"It was a beautiful thing between us and that's about all I can say," she said. "I admired the man."

★

PORK-BARREL JOB NOW IN JEOPARDY

WASHINGTON (UPI) — Sex scandal allegations may be jeopardizing Rep. Wayne Hays' job as dispenser of Democratic congressional compaign funds.

Hays left Washington Thursday for his Ohio home to spend the weekend with his bride of six weeks, Patricia Peak, who also runs his Ohio office.

He may also do a bit of politicking. He is up for renomination in the Democratic primary June 8, but his only challenger also has run against him unsuccessfully in the last four elections.

The challenger, Nick Karniok, said after the Hays story broke this week that he didn't think the development would have much impact on the election and oesn't think his chances have improved because of it.

"Where you park your privates is a private matter," he said, adding that he does not intend to kick a man while he's down.

Rock 'Picnic' Rapped

BELLINGHAM, (AP) — The Whatcon County sheriff's office said Thursday that a weekend outdoor music festival called a Family Picnic by promoters isn't legal.

About 3,000 persons are expected to attend the Sunburst picnic south of Blaine if rain does not cancel it, said promoter John Blakesley.

The sheriff said promoters failed to obtain the necessary permits that would make the gathering legal.

Blakesley said that if the festival is successful, he and his father will make enough money to pay any fines that might be levied.

TODAY!
FRIDAY — MAY 28th
8:30 P.M. — "M.P. REPORT"
with Victoria MP Allan McKinnon and open telephone lines for your participation.
10:00 P.M. — "DRUGS AND YOU"
highlights the growing drug problem in our city. Series moderator is MLA Dr. Scott Wallace.
5-28
VICTORIA CABLE 10

SHOES
TENNIS and TRAINING
Great Selection at
SKI & RACQUET SPORTSWORLD SPECIALISTS
SPORTSWORLD
Hillside Shopping Centre
5-12

CABLE 10
TUNE IN TO HABITAT
BEGINNING TUESDAY JUNE 1st
From June 1 to June 12, Channel 10 will devote its entire programming day to rebroadcasts of the previous day's activities from Habitat, the United Nation's Conference on human settlements, being held in Vancouver.
The Programme Will Begin Daily At 7 a.m. and End Approximately 12 Midnight
CABLE 10
VICTORIA CABLEVISION

DATSUN MAKES THEM TOUGH

Datsun Sportruck Deluxe Cab.
Datsun's newest pickup has nearly a foot of extra space in the cab. All the space you need for features like reclining bucket seats, carpeting, console, arm rest and optional automatic transmission. Even with the seats in a reclining position, there's still plenty of room behind them to keep your luggage or anything else you want out of the weather.
$4,345

Datsun Sportruck Pickup.
This rugged and economical little Datsun Pickup has a workhorse 2-litre overhead cam engine for outstanding economy and a good power-to-weight ratio. Its six-foot-long box is built to haul heavy loads, and its dual brake system with load adjusting valves means sure stops no matter what you're carrying. You can get automatic transmission on this one, too.
$3,995

Datsun Sportruck Longbox.
This is the half-ton truck you need for carrying bulky loads for work or campers for play. It features an all-steel body and rugged ladder-lattice frame, and is built with a full seven-foot box. Like all Datsun pickups, it's economical to drive, getting up to 37 m.p.g. on the highway and 26 m.p.g. in the city according to 1976 E.P.A. tests. Come in soon to check out the Longbox and all the other fine Datsun pickups.
$4,195

DATSUN The best-selling import in North America.

McCALLUM MOTORS
1101 Yates Street at Cook 382-6122
1836 Old Island Highway 478-1741
Dealer Licence Number 00880-A

K mart
Gives Satisfaction Always!
SATURDAY
MONEY SAVERS
MAY 29th ONLY

300 ONLY
LADIES' PANT SUITS
Large selection of beautiful polyester Pant Suits, in various styles, fabrics and colours. Sizes 10-18.
K-Mart Reg. Values to 14.77 each
SATURDAY ONLY
LOOK HOW YOU SAVE 9.43 each

150 ONLY
LADIES' PULL-ON PANTS
100% Polyester — Lacoste stitch. New summer colours. Sizes 10-20.
SATURDAY ONLY
LOOK HOW YOU SAVE 4.57 each

SAVE 1.87
BOYS' JACKETS
100% Nylon shell-cotton lining. Washable. Small, Med., Large.
K-Mart Reg. Price 6.86 ea.
SATURDAY ONLY
LOOK HOW YOU SAVE 4.99 each

SAVE 3.35
MEN'S JACKETS
100% Nylon shell — assorted styles and colours — Small, Med., Large. Ex-Large.
K-Mart Reg. Price 10.88 ea.
SATURDAY ONLY
LOOK HOW YOU SAVE 7.53 each

200 ONLY
JU JUBES
Tasty treats. 1-lb. bag, 454 gr.
K-Mart Reg. Price 79c bag
SATURDAY ONLY
LOOK HOW YOU SAVE 59¢ a bag

GARDEN CENTRE
WEED 'N FEED
With Killex 20-10-5
Controls dandelions, clover, chickweed and plantain. Approx. 22 lbs. per bag.
SATURDAY ONLY
LOOK HOW YOU SAVE 6.99 bag
4 Per Customer

300 lbs. ONLY
Delicatessen HAM
Delicious lean cooked ham.
SATURDAY ONLY
LOOK HOW YOU SAVE 2.60 lb.

University Heights Shopping Centre
3986 Shelbourne St. (Saanich) Victoria, B.C.
Store Hours: 10 a.m. to 10 p.m. Mon. to Friday
9 a.m. to 10 p.m. Saturday
5-28 "We reserve the right to limit quantities"

TALKITY TALK TALK.
You can dial long distance to most places in B.C. and enjoy the same reduced rates on Saturday as you do on Sunday.

Calls to Most Places in B.C.: Exceptions include calls to some northern points not served by us, and calls from the OK Tel area.		D.D.D. (112) Rates: (Station-to-station calls you dial yourself.) Minimum charge of 20¢ per call.
Saturday & Sunday 8 a.m. to 11 p.m.	Monday - Friday 5 p.m. to 11 p.m.	35% off regular day rate (8 a.m. to 5 p.m.)
Every day of the week. 11 p.m. to 8 a.m.		60% off regular day rate (8 a.m. to 5 p.m.)

For more rate information, please dial "0" for operator.
Ask too about our discounts on calls to places outside of B.C.
B.C. TEL

Saturday Specials

the Bay

It's Happening at the Bay

Wow . . . have we got a lot in store for summer. There's everything you want for the sun-filled, fun-filled days ahead:

For tourists we have totem poles,
Souvenirs, Main

For fishing freaks there's fishing poles,
Sporting Goods, Lower main

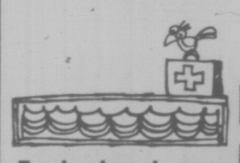

For backyards we have swimming pools,
Toys, Third

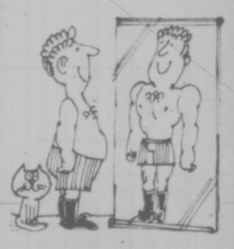

Our swimming suits are really cool,
Men's Wear, Main

There's lots of bikes, And stuff for hikes, Backyard

swings, Garden things, Barbecues, Beach books to muse . . .

And a whole lot of exotic wicker furniture including settees, rockers, Empress chairs, and all kinds of tables in our Wicker Store on four.

(And because germs don't take summer vacations don't forget that we have a complete Pharmacy on the main floor for convenient precription service. And we deliver too.)

For Father's Day with Love Tag Him with an ID Bracelet

You love him, absolutely adore him, and here's the way you can show it: with a beautiful, heavy link chain bracelet with his name in letters across the front. Your choice of sensational sterling silver, or sterling silver gold plated, or the ultimate in gold luxury, 10k. gold. Order your's now in time for Father's Day.

10k. Gold **599.00**

Sterling Silver or Sterling Silver with Gold Plated **69.99**

Jewellery.

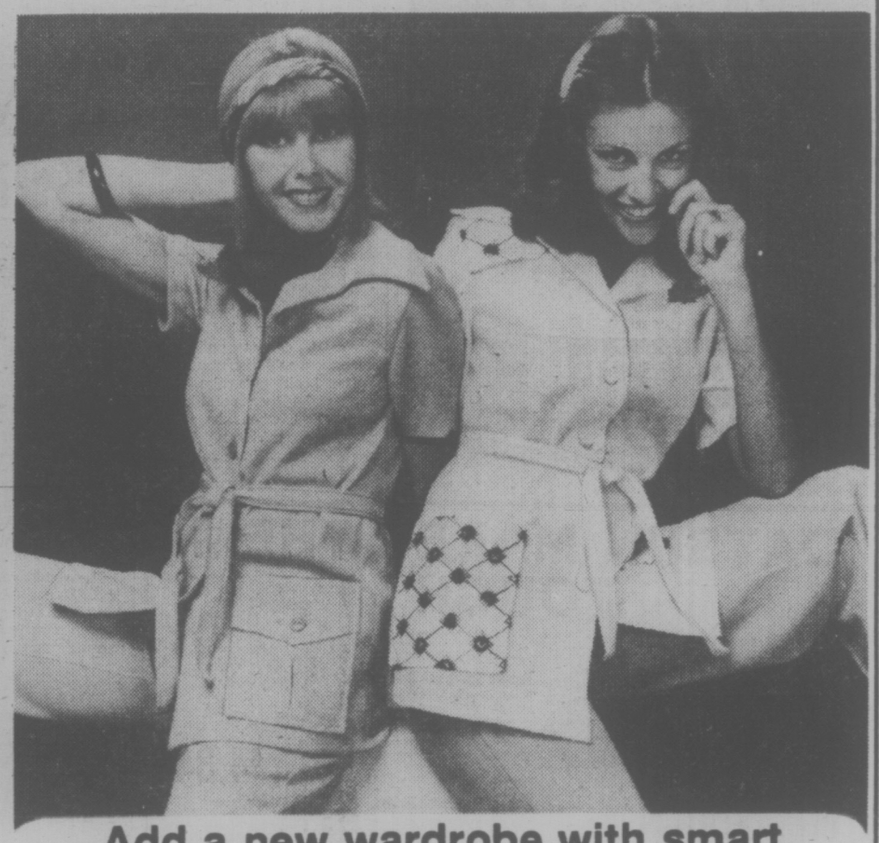

Add a new wardrobe with smart Summer Pantsuits at Super Prices

Summer's here and we've got a super selection of summer pantsuits. Come in and find the style that suits you. Your choice of short-sleeve or sleeveless, others with jackets or vests. Plain pull-on pants. Slight imperfections. Personal shopping only for these bargains available in assorted sizes in a galaxy of light summer shades.

9.99

Baymart.

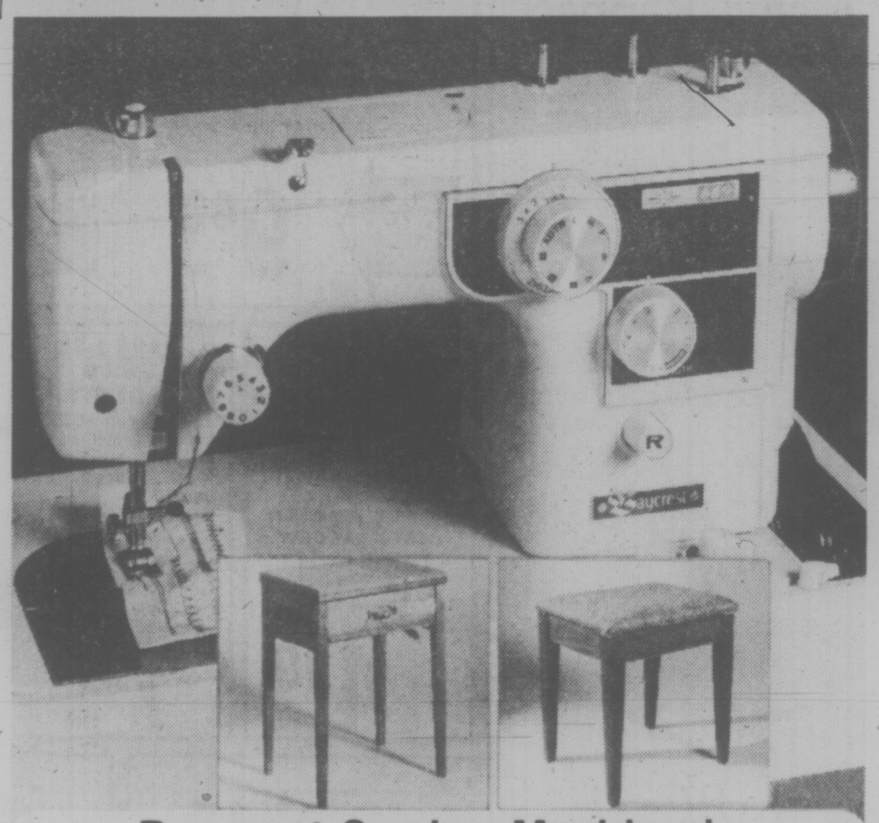

Baycrest Sewing Machine is an ideal Graduation Gift

What a way to sew! Baycrest fully automatic lightweight sewing machine has 24 pattern cams, button-hole maker that's built-in, 3 needle positions, twin needle, blind hemmer, stretch stiches. Fully guaranteed for one year on parts, labour. With carrying case. HB669.

$189

Baycrest Sewing Cabinet with drawers. Folds when not in use. 19W.

59.99

Deluxe Sewing Stool has padded top, underseat storage. H50.

26.99

Sewing Machines

29.99

RECORD OF THE WEEK

Elton John "Here and There"

Only **$3.99**

Recorded LIVE in concert at the Royal Festival Hall in London, and in New York at Madison Square Garden.

Records.

Hudson's Bay Company

MORATORIUM URGED BY ALDERMAN

Fire Law: Who Plays God?

By PAUL MOSS
Times Staff

One member of Victoria city council, alarmed at the displacement of tenants which has resulted from orders to upgrade fire safety standards in older buildings, says he will press for a moratorium on all such orders issued by the fire marshal.

Ald. Ron McKenzie said Thursday he will try to get council support for his "freeze" proposal at next Tuesday's caucus meeting, as well as agreement that current standards will be enforced only in buildings where extreme fire hazards exist.

He admitted in an interview that if council accepts his suggestion it will be taking a risk. But he said the historical odds are all in the city's favor and he, for one, is willing to gamble in order to avoid a social problem of far greater importance — the potential displacement of more than 2,000 low-income tenants.

McKenzie said an element of risk is involved in virtually every aspect of human life — "the moment you're born you're in all kinds of danger" — and in the case of older hotels and rooming houses hard economics rule out any realistic hope of bringing them up to current fire safety standards.

"Where do you draw the line? Who plays God?" he asked.

Thirty orders have been issued to owners of downtown apartments and hotels over the past 11 months. Several were appealed, and provincial fire marshal Henry Janns has given the owners concerned until June 30 to comply with the upgrading requirements.

In a few cases the firms and individuals who own the properties said the work would be so expensive to carry out that they had no option but to evict their tenants and convert the buildings to other use, or demolish them.

The latest hotel to take this course of action is the Brunswick at 545 Johnson, which 18 tenants have to vacate by the end of June.

Although the enforcement of higher safety standards is being pursued under a provincial statute — the Fire Marshal's Act — McKenzie believed the city has a solid case to request that all such action be suspended, because Attorney-General Garde Gardom has admitted that the legislation is causing problems.

In the early stages Gardom tended to dismiss the city's concerns as unfounded, he said, and disagreed with Victoria that the local assistant to the fire marshal (Fire Chief Eric Simmons) had "virtually no discretion" in issuing the original orders.

But the attorney-general's attitude seemed to have changed in a letter dated May 11, in which he admitted that the Fire Marshal's Act leads to "problems of interpretation" and that "there are overlaps of legislation and jurisdiction which add to the confusion."

The letter promises that the problems will be reviewed, along with the city's concerns, by a special committee set up within his department.

"The committee will begin a review later this spring," Gardom added.

McKenzie said he is encouraged by the letter, but he wants to ensure that the city is given an opportunity to be heard by Gardom's special committee.

Meanwhile, all orders except those relating to "unusual hazard" buildings should be set aside.

The resolution McKenzie will put before council next week says alternative measures should be considered to ensure fire safety in older buildings "based on proper economic conditions," and upgrading should be "in relation to what both the owners and the tenants can afford."

The key to implementing this policy will be "flexibility," he stressed. And many potential fire risks can be eliminated in a routine, inexpensive way — for example, by ensuring that piled-up newspapers and other inflammable materials are removed from the buildings.

The alderman insisted that the upgrading of fire safety demanded by the fire marshal is "far too high and too rigid," based on experience.

The incidence of multiple-death fires in both Vancouver and Victoria is extremely low, he said, and most of the fire deaths that have occurred have been individuals who smoked in bed and died from asphyxiation.

Younger Students Using Pot

By DEREK SIDENIUS
Times Staff

Police in Saanich and Colwood are concerned about an apparent increase in drug usage among students — some even in elementary grades.

Saanich police chief Bob Peterson said Thursday there were indications marijuana usage is up over last year but not nearly the level reached five or six years ago.

He said police had believed they were having some success in convincing young people of the dangers in using illicit drugs, but now those hopes have been dashed.

"Now marijuana seems to have come back in with the teenagers . . . and it does seem to be a younger element getting involved," he said.

Staff Sgt. Ted Foster, head of the Colwood RCMP, estimated as many as 75 per cent of students were either in contact with, exposed to, or used the drug.

There are also indications the drug is being trafficked in an organized fashion and may be creeping into the elementary school scene as well.

Peterson agreed the problem is as widespread as Foster indicated but noted, as did Foster, that "much less than 50 per cent" of the students are probably actually using the drug.

★

"What does concern me is trying to approach the problem with the resources we have," he said.

Foster said his crime prevention unit, headed by Const. Don Alexander, is organizing a new "parent awareness program" to help parents detect and deal with the drugs their children may be using.

It was hoped the program could be initiated next month but if not, then definitely it would be started in late August or September, Foster said.

Alexander said he wants to try to change the public image of police in dealing with drug problems.

"Busting people is not our bag," he said. "We want to point out our role is also to help people as counsellors or advisers.

"We'll never be able to stem the growing drug problem until we get into the family and talk to parents."

He said some consideration was being given to approaching parents of youngsters suspected of using drugs and "laying all the cards on the table."

"It would probably blow the minds of some parents if they ever knew their children were using drugs," he said.

TOWN TALK

Gerry Reiner has three Christmas cards sitting on his fireplace mantle these days.

No, he's not late, but, yes, the cards were.

All three — two from Calgary and one from Winnipeg — arrived at his home on Belvedere Road May 25, exactly five months late.

"And they all had the right postal code," said the incredulous Reiner.

He first got an inkling that either rain, sleet, snow or dark of night had delayed his mail when one of the friends who had sent a card arrived in Victoria to visit about two weeks ago. The friend couldn't understand why the Reiners hadn't heard they had added another daughter to their family.

"We wrote it in the Christmas card," the friend said.

Well, the cards finally arrived and now they're in their rightful place on the mantle.

"They'll stay up for two weeks just like they would at Christmas. I'm not going to slight my friends just because the mail is late," Reiner said.

★ ★ ★

SANDERS
. . . finger-lickin' ferry contract?

Transport Minister **Jack Davis** has promised an in-depth inquiry into the infiltration of the B.C. Ferries system by a foreign colonel. — **Col. Sanders,** that is.

Liberal leader **Gordon Gibson** told the minister that the tops for take-out coffee cups on the ferries bear the words: "Kentucky Fried Chicken."

"Is the B.C. Government promoting Col. Sanders? Are we purchasing recycled cups or is this an indication that Kentucky Fried Chicken is getting the food franchise?" Gibson asked.

Davis promised to investigate.

★ ★ ★

If you're wondering what happened to that waterfront park promised by the developers of the Laurel Point condominium-townhouse complex, it's well on the way and should be ready for the enjoyment of strollers in about a month.

That estimate comes from **Gordon McKenzie,** project manager for the developers, Canadian Freehold Properties Ltd.

The firm is providing the park — estimated cost in excess of $300,000 — to the city as part of the development contract.

McKenzie said this week the company designing the park, Holland Landscapers of Vancouver, is making good progress and "we hope to be finished in about three or four weeks."

But the planting of trees may have to be left until the fall to ensure that they "take" properly, he added.

★ ★ ★

Carol Pickup, the former NDP candidate, and Charles Goodman, who can be described as of another persuasion, were bristling and snapping at each other during a board meeting of Victoria General Hospital Thursday night, a practice which will quickly become tiresome to other board members if it continues.

★ ★ ★

At The Belfry this week the Newfoundland theatre troupe, Codco, had audiences eating out of their hand and sold out signs were going up.

On Tuesday night the youngest member of their delighted audience was three-year-old **Jennifer Pire** who edged closer and closer to the action, finally climbed on to the edge of the stage, curled her legs under her and sat alert but still as a china doll watching the antics of the cast.

However, she made it clear she was strictly an onlooker and not a would-be actor for at one point, during a send-up on a TV commercial in which each actor gagged on the final line, one of them turned smoothly to Jennifer and asked her if she'd like to do a commercial. Her answer was a firm shake of the head.

★ ★ ★

Platoon A of the Saanich police department has had its share of the walking wounded lately. First it was Const. Bob Brown, then Const. Bill Hillcoat, and next Const. Dave Richardson.

All three have tripped and fallen, injuring their ankles in mishaps over the past three months. Richardson and Brown did theirs at work, Hillcoat, at home. Hillcoat and Brown are back at work but Richardson is still recuperating.

This week, perhaps not to be outdone, it was Chief Bob Peterson's turn. He was going down the stairs to a basement rumpus room at a friend's home Monday night to watch the Ali-Dunn fight when he missed the bottom step and ended up in a heap on the floor.

He watched the fight all right, but next morning he could barely move his right foot. So now he too is on crutches.

★ ★ ★

A statement by Colwood RCMP Staff-Sgt. Ted Foster that most juvenile delinquents come from one-parent homes brought protests from mothers trying to raise their children alone.

Foster said these mothers need special help because a survey of 100 juvenile delinquents showed that 40 came from single parent families and in another 25 cases the father was away much of the time.

"What we really need," said one mother, "is for someone to come out and say that children from one-parent families can grow up to be fine citizens. Why does everyone have to be so negative all the time? It is hard enough to raise children alone without hearing about how they are certain to turn out bad."

Another mother said that incidents from single-parent subdivisions tend to get blown out of proportion.

"If a little boy undresses a little girl in Oak Bay they call it playing doctor. When it happens in our area they call it a young prostitute ring. The police came because three boys were passing around a cigarette. They suspected it was dope. Anyplace else the police would assume it was just a cigarette."

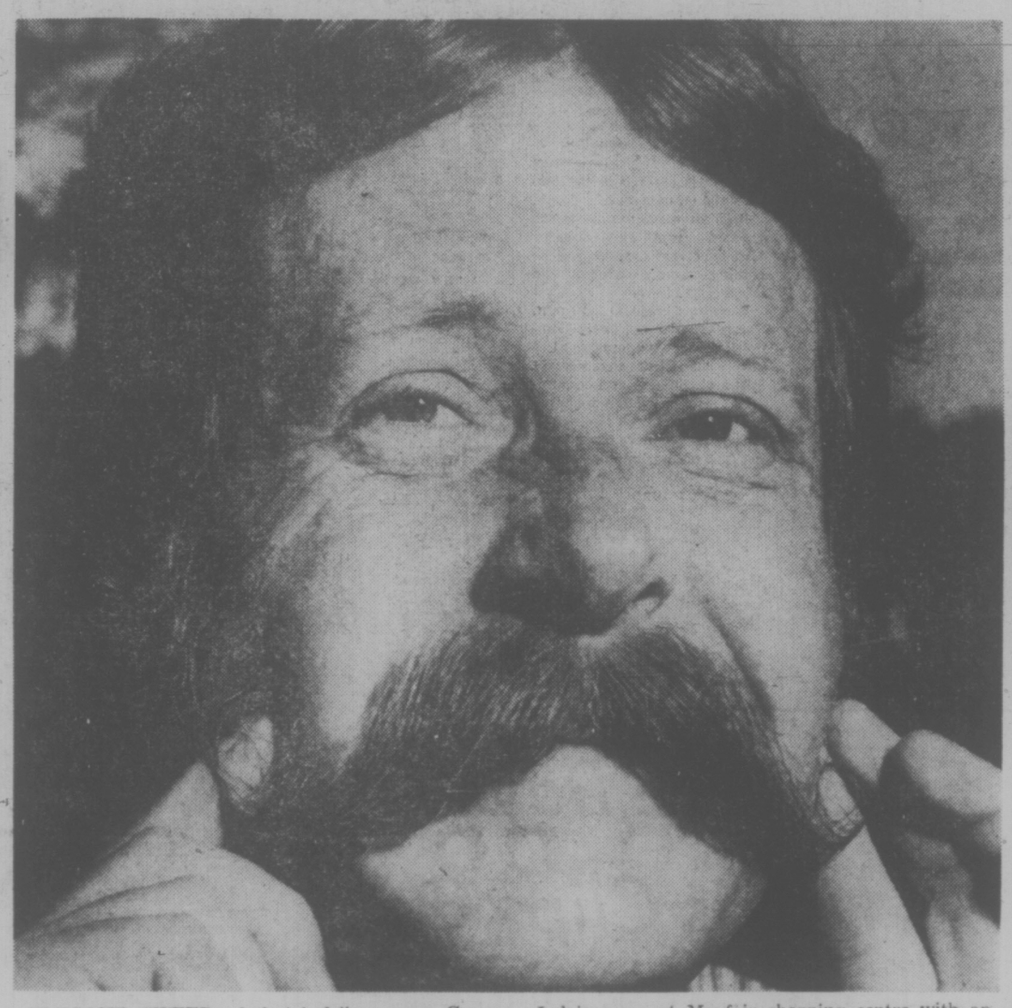

ELEGANT SWEEP of facial foliage won Gary Kangas of 2346 Brighton prize as owner of bushiest moustache Thursday, one of Victorian Days events. Judging was at Mayfair shopping centre with appropriate barbershop chorus sounds provided by the Victoria Village Squires. (Bill Halkett photo)

556% Hike In Price Of City Lots

In the 10-year period from 1964 to 1974 the price of an average serviced lot in the Victoria area increased by 556 per cent, from $3,200 to $21,000.

This is one of the "quite startling" facts conveyed to Victoria city council by A. S. Bains, president of the Victoria branch of the Housing and Urban Development Association of Canada (HUDAC).

In a letter enclosing a copy of recently published HUDAC report, entitled Costs in the Land Development Process, Bains urges council to come to grips with the housing problem and particularly the supply of reasonably priced serviced building lots.

The report studied the way prices increased for single-family lots in 10 metropolitan areas, and Bains says it discloses an alarming trend which cannot be ignored by placing the problem in "someone else's arena."

"Are you aware of the staggering difference this increase has caused in people's ability to purchase housing accommodation?" he asks.

Victoria was not one of the areas covered in the report, but Bains' reference to a 556 per cent price increase is higher than the study's findings on lot prices in Vancouver, where the comparable increase over the same period was 545 per cent.

Spinnaker Start Predicted

Shorewatchers will get an unexpected dividend Saturday morning when the record fleet of 32 boats jockeys for position off the Victoria coastline for the start of the Swiftsure and Juan de Fuca sailing classics.

Instead of prevailing westerlies, easterly 15-knot winds are expected which will mean the massive armada will set out with colorful spinnakers flying.

Because the Victoria-Maui race will start here this summer several internationally-known ocean racers have arrived early enough to try their luck in Swiftsure. The most gilt-edged one has to be John Kilroy of Seattle's 79-foot ketch Kialoa III, which has a price tag in excess of $1 million.

There will be two races within both the 136.2 mile Swiftsure and the 75.6 mile Juan de Fuca. Ninety-one boats will be racing under the International Offshore Rule handicap in the larger race while another 131 will be competing under the Pacific Handicap Racing Fleet rating.

In the Juan de Fuca 36 boats will be racing under IOR ratings and another 69 will compete with PHRF handicaps, which favor the older and slower boats in order to try to equalize competition.

In Swiftsure as an example, the largest PHRF boat is the navy's 92-foot ketch HMCS Oriole. She will be crewed by 28 men and skippered by Lt.-Cmdr. Bill Walker. The smallest boat in the PHRF Swiftsure class is George Dufour's 26-foot sloop Galenaia II. To beat the smaller boat Oriole has only to finish two hours, nine minutes and 23 seconds ahead.

A large number of Victoria boats have entered the two races.

Competing in the IOR Swiftsure which starts at 9:10 a.m. are 11 boats of the Royal Victoria Yacht Club. They are Louis Lindholm's Annie Cadby, Al Nelson's Lucifer, Fred Gardiner's Tringa, Bob Hosie's Meg, Greg Oliver's Distant Drummer, Tom Loney's Goodbye, Steve Merriman's Country Style, Archie Campbell's Sea Robin, George Stricker's Servus, J. E. Trenholme's Impatience and Hugh Porter's Errigal.

RVYC boats in the PHRF Swiftsure are W. T. H. Clark's Thunder III, J. H. Cook's Thomasine, Bob Carere's Andiano, Don Dobie's Rampage, and Galenaia II. Also competing will be Rick Baldwin's Summersalt and Willi Fahning's Dominique, both of the Canoe Bay Sailing Club; Oriole and Rod Darby's Seawyf, both from the Esquimalt Squadron, Canadian Forces Sailing Association.

RVYC boats racing IOR in Juan de Fuca are Frank Rhodes' Pax, Jack Woodward's Puff II, Ian Duncanson's Kim, Jan Huibers' Sea Spell, John Dryden's Patchwork Quilt, John Booth's Umpka, George Johnstone's Tarquin III and George Cesaric's Galeb.

Racing PHRF under RVYC colors will be Jack Miller's Departure, Rod Andrews' Encounter, Mike Weir's Filey Brigg, Dick Readshaw's Massilia II, Bon Van Den Driessche's Noosa, John Ciceri's Volare, Rod McBride's Skye and Gary Jocabi's Salty Dream.

★ ★ ★

Two Acquitted In Drug Case

Two women accused of possession of codeine and pethidine for the purpose of trafficking in Victoria January 27, were acquitted in county court today.

The jury's verdict was directed by Judge E. J. C. Stewart who granted a motion of no evidence made by David Lisson, counsel for Irene Janine Jolin, 20, and Lori Elizabeth Knight, 17. (See earlier story on page 12)

Judge Stewart told the jury it is a question of law for him to decide whether there is any evidence against the women on the vital elements of the indictment.

If there is any evidence at all on the vital elements, he said, then the case must go to the jury.

He said he found no evidence of knowledge of these substances and no evidence on the question of control over these substances.

Knowledge must be proved by the Crown and so also must some measure of control, he said.

"I have found no evidence on either of those aspects," he said.

Trial of a third person, Wendell Sinclair Lewis, 25, continued.

Langford Car, Shed Burned

Colwood RCMP are investigating an early morning fire that destroyed a car and gutted a car port and storage shed beside a residence at 2575 Rainville.

Langford fire chief Al Lequesne said the fire, reported at 5:49 a.m. by owner-occupant William Campbell, was quickly extinguished.

Lequesne estimated structural damage at $2,000 but could give no figure on loss of contents.

He said the cause of the fire has not been established.

BRAWL INJURES WOMAN

A 20-year-old woman is in good condition in Victoria General Hospital recovering from head injuries she received in a fight in a basement suite of a duplex at 3259 Glasgow this morning.

A Saanich police spokesman said the woman, whom he declined to name, was discovered trying to get into a neighbor's truck at 6:45 a.m. moments after a loud quarrel had erupted in the suite.

He said the neighbor pushed the woman away from the truck. She fell to the road and he saw she was bleeding from the mouth.

The spokesman said two men, one age 22, the other about 40, were taken into custody but later released when the woman refused to lay charges.

Police said they were treating the incident as a domestic dispute.

Enough! Enough!

The thermometer dipped to 2.3 degrees Celsius at Victoria International Airport overnight, lowest for the date since the weather station opened there 35 years ago.

But the weatherman said today the low tonight through Greater Victoria won't be quite so chilly, at 4 to 6 degrees.

Saturday will be cloudy with rain later in the day. Winds from the east at 15 knots should provide a flying start for the Swiftsure sailing race.

Pancakes Before Swiftsure

Best view of the start of the annual Swiftsure race Saturday is along Dallas Road, fronting Beacon Hill Park and the first warning gun sounds at 9 a.m.

The annual yacht race is the highlight of Saturday's Victorian Days events and participants can get an early start on the day's activities at the annual pancake breakfast hosted by the Velox Rugby Club, on Douglas next to the old Crystal Gardens.

Other events include:

9:30 a.m. — Antique show, Hillside Shopping centre;

10 a.m. — Start of the Victorian Days five-pin bowling tournament, Town and Country Lanes; Table hockey tournament, sponsored by the Boys' and Girls' Clubs of Victoria, Mayfair Shopping centre; painting and crafts display and artists at work on 700-block Yates; Victoria Collects show until 5 p.m. at the Greater Victoria Art Gallery, on Moss.

1 p.m. — Band concert by Pullman high school from Pullman, Wash., Centennial Square;

2 p.m. — World championship ice-cream eating contest sponsored by Island Farms Dairies and Harmony One Food Bars, Broad Street between View and Yates;

2 p.m. — International variety show sponsored by Inter-Cultural Association, Centennial Square;

3 p.m. — Victorian Days Symphony Tea, Royal Roads Military College;

4 p.m. — Optional events of B.C. gymnastics championships, University of Victoria's old gym;

7 p.m. — Penny Farthing Inn, six hours of entertainment, Memorial Arena;

8 p.m. — Stage production of Gypsy, McPherson Playhouse;

9 p.m. — Fort Victoria Ball hosted by Canadian Scottish Regiment, Bay Street Armoury.

Flying Jets Rout Aeros To Take Cup

WINNIPEG (CP) — Winnipeg Jets won their first-ever World Hockey Association championship Thursday night with a humiliating 9-1 triumph over the defending champion Houston Aeros.

The Jets outscored Houston 3-1 in the first period, 4-0 in the second and 2-0 in the third to win their fourth consecutive game and sweep the best-of-seven Avco Cup final.

The capacity crowd of 10,386, largest crowd in Winnipeg this season, gave the Jets a thunderous welcome when they skated on to the ice to begin the game and seldom let up until after the Avco Cup had been presented and the team retired to the dressing room.

"I never would have believed it," Houston coach Bill Dineen said. "I have never seen my club more ready than it was tonight. I wouldn't have believed we could have been blown out like that."

The Jets came out flying and were it not for the outstanding goaltending of Ron Grahame, would have built up a larger lead in the first period.

The only negative factor in the victory for the Jets was the injury to centre Ulf Nilsson, the playoff's leading scorer with 26 points, including a record 19 assists. Nilsson was voted the most valuable player in the playoffs.

He was hit in the eye by a stick late in the second period and was taken to hospital for overnight observation. Winnipeg general manager Rudy Pilous said he suffered a scratch on the eyeball but doctors do not believe it is serious.

HOUSTON 1, WINNIPEG 9

First Period

1. Winnipeg, Hull (12) (Ford, Nilsson) 5:37.
2. Houston, Taylor (2) (Labossiere, Marty Howe) 9:45.
3. Winnipeg, Kefola (6) (Ford, Hull) 10:22.
4. Winnipeg, Moffat (3) (Sloberg, Ford) 11:21.

Penalties — Ford (W) 0:37; Taylor (H) 4:08; G. Howe (H) 5:12; Guindon (W) 8:13; Tonelli (H), Hillman (W) 10:58; Beaudin (W) 15:04; Schella (H) 18:25.

Second Period

5. Winnipeg, Kefola (7) (Lindstrom, Sullivan) 1:07.
6. Winnipeg, Hedberg (12) (Nilsson, Hull) 3:11.
7. Winnipeg, Hedberg, (13) (Nilsson) 9:19.
8. Winnipeg, Sullivan (5) (Hillman) 12:14.

Penalties — Marty Howe (H) 3:00; Schella (H), Hillman (W) 13:07; Taylor (H) 19:18.

Third Period

9. Winnipeg, Sullivan (6) (Ford, Riihiranta) 1:33.
10. Winnipeg, Guindon (3) (Riihiranta, Kefola) 9:30.

Penalty — Mark Howe (H) 9:52.

Shots on goal by:

Houston	7	5	5	—17
Winnipeg	12	12	9	—33

Goal — Grahame, Houston; Daley, Winnipeg.

Attendance — 10,386.

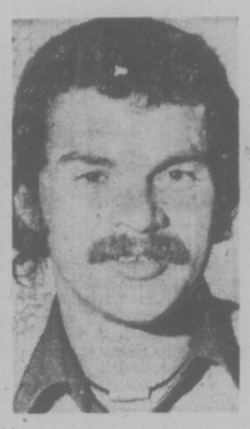

RON McNEIL
. . . five goals

Rocks Continue Surge

NEW WESTMINSTER — Sparked by the brilliant goaltending of Skip Chapman and an increasingly-potent offence, Victoria Shamrocks blasted New Westminster Salmonbellies 20-9 Thursday night to chalk up their sixth Western Lacrosse Association victory in seven starts before about 900 disappointed fans at Queens Park Arena.

Chapman shut out New Westminster until 2:27 of the second period when Bill Mosdell put the home squad on the scoreboard.

Shamrocks, who have now five of six road games, held period leads of 5-0 and 12-4.

Wayne Goss, playing-coach of Salmonbellies, said after the game that it was the worst performance by a New Westminster team in the nine years he has been involved with senior lacrosse.

The win increased victoria's lead to eight points over runner-up Vancouver Burrards.

Ron McNeil set the pace for the Irish with five goals while Ivan Thompson picked up four goals and two assists. Mike Beaulac, who also had three assists, and Gord Nielson scored three goals each for Victoria while Jeevan Dillon scored twice before being injured late in the third period. Ranjit Dillon, Charn Dhillon and Tom Somner fired single tallies.

Jeevan Dillon received a cut above the left eye from an accidental high stick that required six to eight stitiches but the mishap isn't expected to put him out of action.

Brian Tasker paced Salmonbellies with three goals, Mosell had two and singles were contributed by Goss, Dave St. Jean, Dave Wilfong and Bob Tasker.

Chapman finished up with a total of 36 saves while Mike McLenaghen and Skip Jolly combined to block 37 shots on the New Westminster net.

Shamrock coach Nirmal Dillon said Victoria's control of the loose balls, especially in the New Westminster end, played a strong part in the victory.

LACROSSE BOX SCORE

VICTORIA

	G	A	Pn
Skip Chapman	0	1	0
Tom Black	0	0	2
Pete Rushton	0	1	0
Ranjit Dillon	1	2	0
Larry Bell	0	2	12
Danny Green	0	2	2
Jeevan Dillon	2	2	2
Charn Dhillon	1	2	2
Chris Hall	0	3	0
Dennis Somner	1	0	0
Mike Beaulac	3	3	2
Dave Thomson	0	5	0
Joe McCrea	0	0	0
Ivan Thompson	4	2	0
Ron MacNeil	5	0	2
Gord Nielson	3	0	20
Jerry Kustaski	0	2	0
TOTALS	20	27	44

NEW WESTMINSTER

	G	A	Pn
Gary McLaughlin	0	0	0
Chuck Medhurst	0	0	0
Brian Tasker	3	2	2
Steve D'Easum	0	0	0
Walt Weaver	0	0	0
Jim Johnstone	0	0	10
Dave Matheson	0	0	5
Don Brown	0	2	5
Don Brown	0	2	5
Bill Mosell	2	0	4
Wayne Goss	1	2	0
John Hannah	0	2	0
Jan Magee	0	2	0
Dave St. Jean	1	0	0
Harvey Olsen	0	1	0
Bill Mercer	0	1	0
Duver Wilfong	1	0	0
Bob Tasker	1	3	2
Skip Jolly	0	0	0
TOTALS	9	15	26

Shots stopped:

Chapman	17	12	7	—36
Jolly	13	7		
McLaughlin		6	11	—37

Score by periods:

Victoria	5	7	8	—20
New Westminster	0	4	5	— 9

	P	W	L	F	A	Pts
VICTORIA	8	7	1	123	98	14
Vancouver	7	3	4	89	93	6
Nanaimo	4	2	2	47	48	4
New West.	5	2	3	74	85	4
Coquitlam	6	1	5	84	93	2

Next game: Saturday — Nanaimo at Coquitlam.

sports

DOUG PEDEN - EDITOR

Rush Isn't Great But Four Cats Go

MONTREAL (CP) — Maybe it was the fact the drafting teams had to pay $1,000 for each name they chose, or perhaps there was not that much talent available in this year's National Hockey League draft of amateur players.

Whatever the reason, the 18 NHL teams shied away from their extravagance of the last two seasons and chose only 135 players in the draft Thursday, 72 fewer than last year and 112 below the record 247 in 1974. The total was the lowest since 1971 when only 117 amateurs were selected.

Unlike the case in former years, it is expected that only high-ranking choices will be signed to the hefty contracts that have been commonplace recently. One player apparently assured of such a contract was Rick Green, the No. 1 choice.

Green, a six-foot, three-inch defenceman, was selected by Washington Capitals to start the five-hour draft proceedings. It was later announced that the former London Knights star had signed a multi-year contract reported to be worth $450,000 with the defensively-weak Caps.

Green was one of eight Ontario Hockey Association Major Junior A series players chosen in the opening round. The overall total showed 47 players chosen from the OHA, 33 from the Western Canada Hockey League, 26 from United States colleges, 17 from the Quebec Major Junior Hockey League.

Four Victoria Cougars were claimed. Rightwinger Jeff McDill, a 55-goal scorer with Victoria, was taken by Chicago Black Hawks and Boston Bruins put in a claim for defenceman Lorry Gloeckner. Both went in the second round.

Toronto Maple Leafs claimed Tim Williams, also a defenceman, in the fourth round and Vancouver Canucks grabbed defenceman-forward Rick Durston in the fifth round.

★ ★ ★

FIRST ROUND

1. Rick Green, London Knights, by Washington Capitals.
2. **Blair Chapman, Saskatoon Blades, by Pittsburgh Penguins.**
3. Glen Sharpley, Hull x-estivals, by Minnesota North Stars.
4. Fred Williams, **Saskatoon Blades, by Detroit Red Wings.**
5. Bjorn Johansson, Sweden, by California Seals.
6. Don Murdoch, **Medicine Hat Tigers, by New York Rangers.**
7. **Bernie Federko, Saskatoon Blades, by St. Louis Blues.**
8. Dave Snand, Peterborough Petes, by Atlanta Flames.
9. Real Cloutier, Quebec Nordiques (WHA), by Chicago Black Hawks.
10. **Harold Phillipoff, New Westminster Bruins, by Atlanta Flames.**
11. Paul Gardner, Oshawa Generals, by Kansas City Scouts.
12. Peter Lee, Ottawa 67s, by Montreal Canadiens.
13. Rod Schutt, Sudbury Wolves, by Montreal Canadiens.
14. Alex McKendry, Sudbury Wolves, by New York Islanders.
15. **Greg Carroll, Medicine Hat Tigers, by Washington Capitals.**
16. **Clayton Pachal, New Westminster Bruins, by Boston Bruins.**
17. Mark Suzor, Kingston Canadians, Philadelphia Flyers.
18. Bruce Baker, Ottawa 67s, by Montreal Canadiens.

OTHER WCHL SELECTEES

20. Brian Sutter, leftwinger Lethbridge Broncos, by St. Louis Blues.
21. Steve Clippingdale, leftwinger, New Westminster, by Los Angeles Kings.
27. **JEFF MCDILL, rightwinger, Victoria, by Chicago.**
34. **LORRY GLOECKNER, defenceman, Victoria, by Boston.**
35. Drew Callander, centre, Regina, by Philadelphia.
36. Barry Melrose, defence, Kamloops, by Montreal.
40. Fred Berry, winger, New Westminster, by Detroit.
45. Rob Lockhart, leftwinger, Kamloops, by Vancouver.
46. Rick Hodgson, defence, Calgary, by Atlanta.
47. Morris Lukowich, leftwinger, Medicine Hat, by Pittsburgh.
49. Don Moores, centre, Kamloops, by Los Angeles.
55. Al Glendinning, defence, Calgary, by Washington.
58. Kevin Schamehorn, rightwinger, New Westminster, by Detroit.
62. Elmer Ray, leftwinger, Calgary, by Vancouver.
65. **TIM WILLIAMS, defence, Victoria, by Toronto.**
69. Rocky Maze, leftwinger, Edmonton, by Buffalo.
77. D'Arcy Regier, defence, Lethbridge, by California.
80. **RICK DURSTON, defence, Victoria, by Vancouver**
81. Terry McDonald, centre, Edmonton, by Chicago.
82. Mark Earp, goalkeeper, Kamloops, by Atlanta.
98. Rob Tudor, rightwinger, Regina, by Vancouver.
106. Ted Olson, leftwinger, Calgary, by Boston.
109. Dale Rideout, goalkeeper, Flin Flon, by Washington.
118. Rick Gosselin, centre, Flin Flon, by Montreal.
119. Allan Dumba, rightwinger, Regina, by Washington.
129. Mark Davidson, leftwinger, Flin Flon, by Montreal.

SAANICH MINOR HOCKEY
1976 REGISTRATION
G. R. PEARKES ARENA

Saturday, May 29	9 a.m.-4 p.m.
Wednesday, June 2	6 p.m.-9 p.m.
Saturday, June 5	9 a.m.-4 p.m.

FEE: $45.00 Pups through Junior 'B'
New registrations accepted on a waiting list.

JUAN DE FUCA MINOR HOCKEY ASSOCIATION REGISTRATION DATES FOR 1976/77 SEASON

Saturday, May 29, 1976	12:00-1:30 p.m.
Sunday, May 30, 1976	12:00-1:30 p.m.
Saturday, June 26, 1976	12:00-1:30 p.m.
Sunday, June 27, 1976	12:00-1:30 p.m.
Saturday, July 24, 1976	12:00-1:30 p.m.
Sunday, July 25, 1976	12:00-1:30 p.m.
Saturday, Aug. 21, 1976	12:00-1:30 p.m.
Sunday, Aug. 22, 1976	12:00-1:30 p.m.

at
Juan de Fuca Arena

Registration Fees
Peanuts $20.00
Pups through Juveniles $40.00
$5.00 deposit required on application—
Balance by Aug. 31, 1976.
FOR FURTHER INFORMATION TELEPHONE 478-5752

Exciting Thoroughbred Horse Racing Ten Times a Day
Parade to the Post 1:15 Sat., Sun. & Holidays
3:45 Wed., Thurs., Fri. Rain or Shine
Children under 10 not admitted.
Longacres
Spend the day in South Seattle

GYMNASTS BID FOR B.C. TITLES

Nine competitors from the Greater Victoria area are included among the 33 athletes competing in the British Columbia gymnastics championships this weekend at the University of Victoria's old gymnasium.

Philip Delesalle, Canada's leading gymnast; Chuck Hanlon and Owen Walstrom will represent Victoria Sports School and all three will compete in the senior national class.

Flying "Y" of Victoria will also have three athletes in the provincials with Janice Achten and Julie Alexander competing in the novice class and Jill Weinberg vying for the junior title.

Kym Gordon and Rayanne Petersen will compete as independents from Victoria in the senior class and David Bibby of the University of Victoria is entered in the junior national category.

In addition, 20 gymnasts are entered from the Greater Vancouver area, three will be coming from Courtenay and one from Kelowna.

Warmups begin at 2:20 p.m. Saturday and optionals competitions get underway at 4 p.m. The meet resumes at 8:30 a.m. Sunday and compulsories are scheduled to begin at 10 a.m.

Tickets are now on sale at the foot of the "up" escalator in Woodward's.

SATURDAY

2:20-3:50 p.m. — Novice warmups.
3:55 — Opening ceremonies.
4:00-5:30 — Novice optionals.
5:30-6:50 — Junior, senior warmups.
7:00-8:30 — Junior, senior optionals.

SUNDAY

8:30 - 9:50 a.m. — Novice warmups.
10:00 - 11:30 — Novice compulsories.
11:30-12:50 — Junior, senior warmups.
1:00-3:00 p.m. — Junior, senior compulsories.

OUTDOORS
stewart lang

Lunker-Sized Chinooks Lurk in Southern Waters

When the blustery weather which arrived during the latter part of the week finally dies out salmon fishermen should find some monster chinooks lurking in a number of spots around the southern end of Vancouver Island.

And foremost on the list of possible fishing areas should be the Sooke to Pedder Bay stretch of water.

The heaviest of the heavies, of course, was that 54-pounder taken Sunday by Alfred Perri on minnow, 65 feet of line and 1½ punds of weight just east of Beechey Head.

Donald Kirby landed the second heaviest fish Tuesday. He connected with a 37-pounder off the trap shack while trolling with a green flashtail.

Both of these chinooks, however, went against the general choice of terminal gear.

Most of the catches between Aldridge Point and the Head have been taken on either strip or anchovies, 50 to 60 feet of line and one to two pounds of weight. Fair numbers weigh over 20 pounds and a majority have been landed less than 100 yards offshore.

Bert Therrier boated a 29¼ pound chinook and two smaller fish of the same species Sunday while trolling in The Gap at Secretary Island with a minnow, 70 feet of line and a pound of lead. Andy Davidson came in with two — 26 and 12 pounds — Wednesday afternoon from the stretch between Possession Point and Secretary and a few chinooks in the three to 10 pound range have been landed off Otter Point.

Race Pass is the best choice for fishermen heading out from Pedder Bay. That's where John Erglis boated a 33-pounder and Ron Vaughan caught two weighing 26 and 12 pounds recently.

Most catches are in the seven to 18 pound range and a majority were boated on strip or anchovies, 75 to 100 feet of line and one to 1½ pounds of weight.

Several limit catches of chinooks averaging five pounds have come in from Brotchie Ledge, but George Simpson beat the odds by landing a 19-pounder there last weekend on strip trolled close to the bottom.

Trial Island waters are providing the best catches off Oak Bay. Dr. A. B. Mulholland boated a 24½-pounder there Monday and most of the catches have been taken at about the 50-foot level on strip or Squirts.

★ ★ ★

Waters around the Deep Cove marker are yielding small chinooks on strip, 70 feet of line and about two pounds of weight, while Bamberton, Indian Bay and Willis Point trollers are landing chinooks to 15 pounds on strip or anchovies and 175 fee t of wire line with a planer.

Fifty per cent of the catch in Finlayson Arm consists of chinooks in the 10- to 18-pound range. Strip, minnows and hootchies have been the most productive and catches have been made at all depths.

Further up-Island, trollers using strip off Bold Bluff are picking up chinooks to 12 pounds and waters off Crofton are yielding chinooks in the same sizes as well as fair numbers of bluebacks.

Strip-casters working the vicinity of Page's Point are picking up a few chinooks to 25 pounds but fishing otherwise is quiet off Nanaimo.

Some chinooks to 28 pounds continue to come in from the mouth of Alberni Inlet.

Bates Beach waters are providing a few chinooks to 18 pounds during the evening and at least one fisherman casting with a Buzz-Bomb off the shore at Little River has been landing chinooks to 22 pounds. Blues, now nearing the four-pound size, seem to have moved over to the Powell River side of the Strait of Georgia.

At Campbell River, limit catches of chinooks to 32 pounds are grabbing strip, white flies, plugs and large silver Tom Mack spoons right on the surface between April Point and Cape Mudge Light on Quadra Island. Blues to four pounds are feeding on shrimp and small herring. Try anything red or green around the Cape Mudge light, in Baker Pass, at Gorge Harbor and at Manson's Landing.

Trout fishermen are still finding some good-sized fish in Elk, Beaver, Fairy, Somenos, Quamichan, Cowichan, Nahmint, Dixon, Upper Campbell, Buttle and McIvor lakes.

Lake troll and worm or flatfish, either trolled or cast, seem to produce the most consistently.

Anyone wanting to tackle something a little larger in freshwater might take a trip out to Harris Creek and the San Juan River, where some bright fresh-run steelhead in the 10 to 12 pound range have been landed on roe.

★ ★ ★

NIBBLES: South Vancouver Island Rangers will open their Luxton Road grounds for trap-shooting practice from 6 p.m. to dark every Wednesday in June.

Precise figures for the coho fry produced in the Goldstream incubation box were dropped off too late for our Wednesday column, which contained an estimate . . . A total of 35,102 fry have been produced from the 39,640 eggs gathered last fall, yielding an exceptional survival rate of 88.5 per cent . . . The side channel has produced 31,050 fry to date . . . Together, the fry from the channel and incubation box will help mitigate to a tremendous degree the loss in natural spawn which occured during the peak Goldstream flood in December.

Experience Pays Off As Harris Clips Oaks

Bob Harris struck a blow for experience Thursday night.

Perhaps not as fast as he once was, the veteran righthander relied on savy to help Mike's Sports Shop upset Royal Oak Sporting Goods 2-0 in Stuffy McGinnis Men's Softball League play at Central Park.

Harris scattered six hits but was in complete command to deal the league-leaders their first shutout.

Jim Boyd's double and a sacrifice fly by Ron Grant plated the winning run and Mike's added insurance when Ernie Holness tripled and scored on Glen Wallis' single.

In Victoria Senior Women's League play at Hyacinth Park, Stockers North Americans picked up their ninth straight victory by smashing cellar-dwelling Seaboard Construction 35-2 and London Boxing Club tripped Ingraham Hotel, 16-6.

At Heywood Avenue Park, Dave Rivers and Ferd Pilon each had two hits and drove in two runs apiece while Bob Fetterly hurled a four-hitter as Hygrade Radio topped Esquimalt Juveniles 9-2 in a Heywood Men's League game.

At Sansche Park, Terry Orr singled in the winning run in the top of the 10th inning as Harvey's Sporting Goods rallied for an 8-7 decision over Travelodge in Sidney Men's Association action.

McGINNIS LEAGUE

	W	L	T	Pts.
Royal Oak	8	2	0	16
Seaboard	5	2	1	11
Sooke	4	3	1	9
Mike's	4	3	1	9
Port Angeles	3	1	0	6
Ingraham Hotel	3	4	0	6
Molsons	2	4	0	4
Juan de Fuca	1	4	1	3
Matthew's Heating	0	7	0	0

Mikes Sports	000 001 1—	2	5	2
Royal Oak	000 000 0—	0	6	0

Bob Harris and Jim Boyd; Don Smith, Ken Fox (7) and Wayne Scotney.

Ilie on Carpet?

HONOLULU (AP) — Tennis star Ilie Nastase has been ordered to return immediately to his native Romania.

Nastase left here Wednesday night after telling Hawaii Leis that his government had issued an immediate call for his return, a statement from the World Team Tennis entry said Thursday.

There were reports here that Nastase was being called home to explain why he missed the Davis Cup competition and why he did not show up for a ceremony in which he was promoted to major from captain in the Romanian Army.

Bucs, Hunters Draw

Esquimalt Buccaneers and Saanich E. J. Hunter Construction battled to a 15-15 deadlock Thursday night in a Vancouver Island Junior "B" Lacrosse League game at Esquimalt Sports Centre.

Jeff Whitney-Griffiths led Esquimalt with five goals, Andy Bryant added three, Brian Gran contributed two and singles were chipped in by Cliff Andrews, Jim Entzminger, Steve Bendall, Brian McKinnon and Doug Angrove.

Wayne Reeve and Tarey Pollock each scored four gaols for Saanich, Murray McLaren fired two and singles came from Dave Thompson, Eric Dawes, Bill Van Buskirk, Wayne Larsen and Steve Bowac. Dawes also assisted on seven other goals.

Bill Bendall made 35 saves for Esquimalt and Rick Baines blocked 24 shots on the Saanich net.

Bates at Home for Four; Forland Decides to Quit

Victoria Bates will be down to 14 players when they host Abbotsford and New Westminster in Pacific Coast Fastball League action at Athletic Park, Saturday and Sunday.

Third baseman Wayne Forland has quit the club because of an eye problem which has affected his batting. Forland has been a regular with the team the last five years. He is an excellent fielder and his place on the team has been taken by John Green of Courtenay, a rookie. However, shortstop Bob Holness, who was reported earlier as moving to the mainland, has decided to stay in the city.

Bates, unbeaten in 14 straight games, will play Abbotsford in Saturday night's twin bill starting at 7 and 8.30 p.m.

New Westminster Royal Towers will be here for the Sunday afternoon doubleheader starting at 1 and 3 p.m. Bill James, a former catcher with Bates, now is a member of the New Westminster team.

Ken Bate is the leading hitter on the Bate club with a .391 average on 18 hits in 46 trips to the plate. Harvey Stevenson is next at .359. Bob Burrows is hitting .324, Green .315 and Bob Holness .310.

Stan Kern leads the pitchers with a 6-0 mark, Dave Ruthowsky is 5-0 and Andy Konopacki 3-0. Burrows has the most home runs, four. Holness and Stevenson each have three. Green has three triples.

Meanwhile, Bates have announced that tickets for their four-game series with Reading, Pa., will go on sale Saturday.

Reading, Bates and New Zealand's national team share the world title after rain prevented this year's tournament from being completed.

A total of 2,500 reserved seats are available, and most are expected to go in a hurry for the June 26-27 series at Royal Athletic Park.

Tickets will be available at the Memorial Arena box office.

THE SUPER STARS ARE COMING

ROY HASLAM
Carling Champion

RON EATON
I.D.C. Champion

TERRY FORSYTH
73 Chevelle

CARLING OPENER
SATURDAY NIGHT
SUPER STOCK OPEN COMPETITION
GATES OPEN 6 P.M. TIME TRIALS 7 P.M. RACING 8 P.M.
Adults $3.50, Students & O.A.P. $2.75, Children 6-12 $1.00
SEE THE TOP DRIVERS IN ACTION
WESTERN SPEEDWAY

MIKE BARRETT
75 Camaro

ROSS SURGENOR
69 Cougar

LARRY POLLARD
68 Chevelle

5-28

Regulars Showing Up For Superstock Test

TERRY FORSYTH

It will be like homecoming weekend at Western Speedway Saturday night with the running of the 75-lap Carling Opener, first of a three-race championship open superstock car series.

Several former Western regulars will be in the starting grid aiming for a share of the $4,000 purse.

Favorite is Roy Haslam of Victoria, last year's Carling Open champion and Canada 200 winner. He's coming off an impressive victory in last weekend's three-race Rose Cup series at Quesnel and Prince George and will be behind the wheel of his 1965 Chevelle Garden City Special.

Another leading local open competitor, Ross Surgenor, will drive a '69 Cougar for the first time. The former Western stock and superstock champion plans to drive the car this year in open and NASCAR Northwest events.

Terry Forsyth, who campaigned his '73 Chevelle in the NASCAR Export series last season, will make his first local appearance since 1974 and Larry Pollard will have a new Chevelle ready to go.

Tony Johnson, who moved up to open competition after winning the superstock driver title last year at Western, will be in Saturday's field with the car that Rick O'Dell, now retired, piloted last year.

A strong challenge is expected from an out-of-town list headed by Ron Eaton of Tacoma, who is on a three-race winning streak at Spanaway Speedway in his home city. He'll have a new Camaro and will be accompanied by another Tacoman, Mike Barrett, who will pilot the 1975 Camaro driven last year by Ron Harper.

Harper, who has a '76 Camaro, had to drop out of Saturday's race because of business pressures but is likely to show at the other two open series races at Western — the Billy Foster Open June 26 and the Canada 200 Sept. 11.

Several drivers are expected from Langley Speedway while Port Angeles will be represented by Lonie Stark.

Saturday's program starts with time trials at 7 followed by racing at 8. Most of the drivers will resume action Sunday in an open show at the Port Angeles Speedway.

SPORTS MENU

TONIGHT

SOFTBALL
6:30 p.m. — Stuffy, McGinnis Men's League, Molsons vs. Ingraham Hotel, Central Park.
6:30 p.m. — Sidney Men's Association, KOA vs. Chiefs, Sanscha Park.
6:30 p.m. — Heywood Men's League, Taylor House Moving vs. Webb and Trace, Heywood Avenue Park.

TRACK AND FIELD
4 p.m. — Start of Vancouver Island high school championships, Claremont High School.

SATURDAY

GYMNASTICS
4 p.m. — Start of competition in B.C. championships, UVic old gymnasium.

CAR RACING
7 p.m. — Time trials for Carling Opener open superstock competition, Western Speedway.

CRICKET
11:30 a.m. — Exhibition match, South Hill of Vancouver vs. Castaways (District Association), Beacon Hill Park.
1:30 p.m. — District Association, Alcos vs. Albion, Windsor Park.

SOFTBALL
7 and 8:30 p.m. — Pacific Coast League, doubleheader, Victoria Bates vs. Abbotsford, Royal Athletic Park.

GOLF
6:30 a.m. — Start of first round in 36-hole Labatts Cedar Hill open tournament, Cedar Hill Golf Club.

Kiniski Bows To Don Leo In Main Bout

Don Leo Jonathan took two out of three falls to defeat Gene Kiniski in the feature bout of a professional wrestling card Thursday night at Memorial Arena.

In other bouts, Keith Frankes topped Johnny Khan, Buck Ramstead beat John Quinn on a disqualification, Bob Johnson outgrappled Billy the Kid and Tokyo Joe and Kid downed Farmer Pete and Johnson in a midget tag-team battle.

Campers are not all alike.

STARLINER

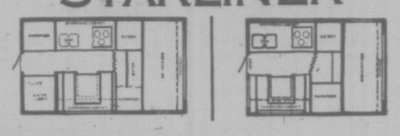

MODEL 709 (10½ foot cabover). Starliner's most spacious "comfort-designed" camper. The lady was definitely in mind when we designed this one — with a dressing vanity by the cabover bunk, a toilet room, and a large comfortable kitchen. There is enough wardrobe space to bring clothes for all occasions. You can play and rest very comfortably in this vacation castle.

MODEL 703 (eight foot cabover). For the half-ton pickup owner the 703 represents the ultimate in drivability (weight distribution 40% on the front wheels, 60% on the rear wheels). This unit fits into the bed of most pickups so that the tailgate can be closed, and sleeps six with ease. A truly complete Camper for your weekend or vacation pleasure.

ENSIGN CHRYSLER PLYMOUTH
DODGE TRUCK CENTRE
QUADRA AT CALEDONIA — 386-2411
Ask for Truck Sales
Dealer Licence No. D-495B

Now in Victoria!!
Metzeler — Europe's incredible inflatable

Models priced from $395
Sizes 9½' to 14'5"

Pacific Canoe Base
2125 DOWLER PLACE 382-1243
5-28

Swiftsure '76

Hour-by-hour coverage of the entire race from AIR, SEA and LAND with the C-FAX Swiftsure crew presented by THREE POINT DATSUN

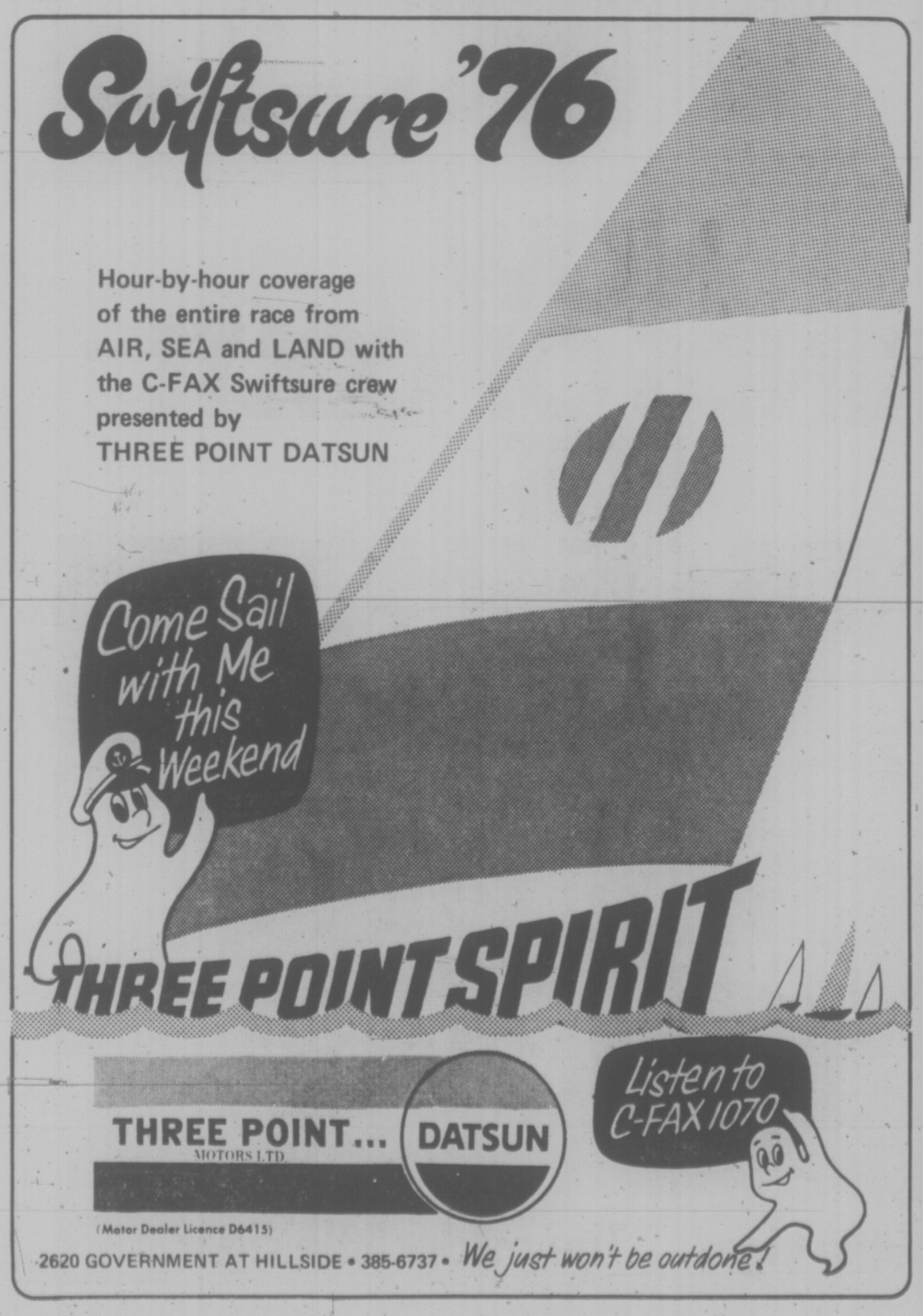

THREE POINT... DATSUN MOTORS LTD.
(Motor Dealer Licence D6415)
2620 GOVERNMENT AT HILLSIDE • 385-6737 • We just won't be outdone!

CAPITAL END-OF-THE MONTH Savings
SHOP DAILY 9-5:30, THURS., FRI. 9-9

RUBBERMAID "CAN"
Olive Green plastic garbage "can" by RUBBERMAID. 17-gal. family size with locking lid. Regular 10.95 each.
SPECIAL..... 8.49

MELNOR SPRINKLER
No. 525 MELNOR oscillating sprinkler for "gentler than rain" watering of lawns, gardens, shrubs, etc. Waters areas up to 34'x65' depending on your water pressure. Regular 11.99 each.
SALE 8.49

CULTI-HOE
Two tools in one! 54" long handled garden tool with two-pronged cultivator on one end and garden hoe on the other. Ideal for garden or shrubbery weeding, etc.
SPECIAL..... 2.88

SNATH
All aluminum snath — lightweight but sturdy — ready for fitting with brush or grass blade (not included).
SALE 7.99

CAST IRON FRYPAN
Popular 8" size WAGNER cast iron frypan for home or camping use. Redi-aged and polished, regular 5.99 each
SALE 4.49

CHIP & DIP SET
ANCHOR HOCKING 3-piece chip and double dip set. Honey Gold 8" chip bowl and 2 4" dip bowles is a gift set.
SALE 3.88

STEMWARE
4 per gift pack — lovely cut glass pattern, choose from Whisky Sours, Ports, Wines, Sherry, Liqueurs, Cocktails or Brandys. Regular to 3.99 pack.
SALE 2.49

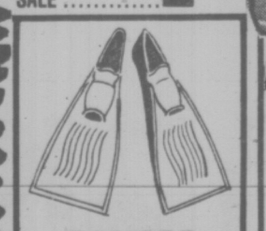

SWIM FINS
Full-foot frog man style rubber swim fins at very special savings! Black rubber with ribbed fins for extra strength. Sizes 3-5 & 5-6 for boys and girls, 6-8, 8-10 and 11-13 for men or ladies. Regular to 9.95 pair.
SPECIAL 6.99
ALSO A GOOD SELECTION OF SNORKELS AND MASKS.

SLEEPING BAGS

Come in and see the Largest and Best selection of sleeping bags on Vancouver Island! Whether you're a weekend camper or an avid outdoorsperson — we have a bag to suit your needs — and your pocketbook.

SPORTSMAN
3-lb. DACRON II with RIPSTOP NYLON outer shell — your choice of RIPSTOP NYLON or PERMA lining and full zipper with stormwelt. Finished size approx. 33"x80". EACH 39.95

D1000
1-lb. DACRON II backpacker sleeping bag for hikers travelling light for the summer. Deluxe Blue Denim outer cover with fortrel/cotton lining and full zipper. Cut size 30"x75" with roll-up self hood. Regular 26.95 each.
SALE 21.99

D300D
Regular cut deluxe 3-lb. DACRON II filled bag with deluxe Blue Denim outer cover, warm print flannelette lining and full zipper. Cut size 36"x80". Regular 41.95 each.
SPECIAL 35.88

D400D
4-lb. DACRON II and BLUE DENIM as above, cut size 36"x82". Reg. 47.95. SALE 41.88

PLUS MANY OTHER BAGS FROM 13.95 to 199.50

10" FAN

TORCAN single speed 10" oscillating fan on a plastic base with on/off switch — tilt adjustment, 2-year warranty. Reg. 34.50.
SPECIAL..... 26.88

SUMMER Fabric Specials

PRINT POLYESTER SATINETTE 45"
Washable, easy care — 100% polyester woven fabric, light spring/summer shades, reg. values to 4.95 yd.
SALE..... 3.49 yd.

PRINT NYLON SHEER 45"
In dark or light shades for tops, dresses, etc. (Washable) Reg. 1.98-2.98 yd.
SALE..... 1.49-2.19 yd.

POLYESTER CREPE 45"
Plain colors in beige, pink, green, blue, yellow, brown, navy or white (washable). Reg. 2.49 yd.
SALE..... 1.89 yd.

MEN'S WEAR G.W.G. SCRUBBIES
Popular saddle-seat style wide-leg denim jean. 2 flap patch pockets in front (no back pocket), sizes 28-34. Reg. 21.95.
SALE 15.95

LEE "PATCH" JEANS
Pre-washed denim in a lighter summer weight, 2 front slash pockets, 2 patch back pockets. Sizes 26 to 36, regular 20.95.
SPECIAL 14.95

"LEE PATCH" VESTS
Button front, 2 patch pockets, sizes M, L, XL, reg. 13.95
SALE 9.95

SHORT SLEEVE SHIRTS

65% polyester/35% cotton for summer comfort. Easy care, choice of plain colors or patterns, sizes S, M, L. Reg. 6.95
SALE..... 4.95

SUMMER SHIRTS
A great choice in knits, polyesters and cottons in fancy patterns or plain colors. Short sleeved, sizes S, M, L, XL (substandards).
SPECIAL 3.95 each

STANFIELD'S T-SHIRTS
Men's knit T-Shirts in 50% cotton/50% polyester blend. Choose from solid or two-tone colors. Sizes M, L, XL, regular 4.95
SALE 2.95

FREE PARKING IN CAPITAL'S LARGE PARKING LOT
CAPITAL IRON & METALS LTD.
1832 STORE STREET
385-9703
5-28 T

Running Swiftsure a Task

AROUND OUR SHORES
pat dufour

Two of the busiest men in town this weekend will be Frank Piddington and Sid Bryant of the Royal Victoria Yacht Club.

While thousands of us are out racing in the Swiftsure and Juan de Fuca classics Frank and Sid will be heading the committee charged with running the largest sailing event on this coast.

Frank and Sid have done this job for years and competitors are lucky to have men with this kind of expertise who are willing to take on this gargantuan task year after year.

If there is one improvement that could be made, and perhpas it's too complicated to arrange, it would be to have a flag or buoy as a mark at the windward end of the start line.

Both ends of the line are normally marked with a large naval vessel. That's fine for the leeward end of the line.

But the hotly-contested windward end should have some breathing space for boats going over the line too early. Last year, as an example, a Portland sloop just ahead of us discovered she'd be hitting the line seconds too early. Almost touching the hull of the commitee boat, she headed into the wind then tacked right into the rest of us steaming down on starboard for the start.

Confusion broke loose as boats fended off each other to avoid damage while the culprit of the piece slipped across the line!

Technically, she had the right to call for room to avoid an obstruction. But had there been a flag instead of a large vessel as a mark her tactic might have been to go over early, round the mark and start again. It would have saved some anxious moments.

★ ★ ★

Cal 29s in this weekend's race had a good warming up session last Saturday and Sunday, competing in the Cal 29 national championships at RVYC. Vance Bingham's Ambush of Port Angeles is the new champion, Jack Woodward's Puff II of RVYC was runner-up.

There'll be another evening of series racing Wednesday at RVYC, beginning at 6:30 p.m.

Last Wednesday, Dennis Robinson's Hobo was first in the cruising class race, being followed by Bill Craig's Ailsa Craig and Hugh Porter's Errigal. The three top Thunderbirds were Bob Grundison's Owl, John Dewey's Shuttlecock and Gordy Nickells' Redskin.

In Cal 20s, it was Pat Biden's Pegasus, followed by Ed Life's Semiramis and Bruce Waddington's Sunbeam. The three leading Laser sailors were Jeff McBride, Tony Rose and Dennis Woodward.

★ ★ ★

The Turkey Head Sailing Association will hold the last of its Tuesday night series racing next week, starting at 6:30 p.m.

John Watson's Drambuie led the fleet on Tuesday edging out Ed Cushing's L'Alouette, Sven Donaldson's Tatoosh, Rod Andrews' Encounter and George Parks' Fairlight.

Sailerettes of the Esquimalt Squadron, Canadian Forces Sailing Association, will have another race in their A series on Sunday. Start time is 1 p.m.

The club's dinghy sailors, competing in Kelowna's regatta last weekend, gave a good accounting.

Bobbi and Dennis Carlow placed fourth in a fleet of 31 Fireballs while Mike Barton and Mark Cummings missed their spot by one point in 420 competition.

★ ★ ★

Also on the mainland a Voyageur crew from the Koksilah Indian band in Duncan placed second in the prestigious Voyageur Hyack canoe race from Hope to New Westminster. Not bad going when you find out they'd only been practising for two weeks.

Stan Luzzi of the Victoria Canoe Club will hold another of his river instruction sessions on Sunday. Those taking part will meet 9 a.m. at Portage Inlet to drive up-Island for a trip down the Cowichan River. For more information Stan can be reached at 478-7262.

CITY SWIMMERS OFF TO OLYMPIC TRIALS

Eight Victoria swimmers will be competing in Olympic trials at the Toronto suburb of Etobicoke this weekend. Four are from the Victoria Amateur Swimming Club and four from the Juan de Fuca Cohoes.

For the VASC, Rob Grundison will compete in the 100, 200, and 400 freestyle and the 100 metre butterfly, Karen Rushcall in the 100- and 200-metre butterfly, Kathie Rushcall in the 400- and 800-metre freestyle and Nick Boreliy in the 200-metre backstroke.

For Juan de Fuca, Judy Newman will compete in the 100- and 200-metre breaststroke, Doug Portelance in the 100- and 200-metre backstroke, Ron Portelance in the 200-metre butterfly and John Ellis in the 200-metre breaststroke.

Debut by Dale Ruined by Russ

Veteran catcher Russ Holmes made Dale Aune's debut in the Victoria Senior Amateur Baseball League short and miserable Thursday while leading Gorge Hotel to a 10-1 triumph over Kubiceks Home Serice at Lambrick Park.

Holmes nailed the Kubicek's starting pitcher for a two-run double in the first inning and a three-run homer in the second.

Aune, making his first apperance for Kubiceks after graduating from the senior Babe Ruth League, was relieved by Randy Strandlund in the third frame.

Garnet Moen drove in two other Gorge runs with a pair of singles and Randy Price set the batting pace for Kubiceks with a triple and two singles in four trips to the plate.

Rick Cook picked up the pitching victory by striking out six batters and scattering eight hits. He lost his shutout in the sixth inning when Roger Laberge scored.

JUNE TENNIS LESSONS
with Ian Brady at Island Indoor
Group or private, day and evening classes
REGISTER NOW AT 652-3985
5-22

COME TO SALMON COUNTRY
NEW WHARFAGE AVAILABLE
NOW DREDGED
DOCK LIGHTING & POWER
SECURITY
PEDDER BAY MARINA
Metchosin—off Rocky Point Rd. 478-1771

Quasar COLOR TV SPECIAL
BIG PERFORMER
AT A LITTLE PRICE!
Quasar introduces a 12" 100% solid state color TV with their new inline, striped picture tube at a low, low introductory price. But don't let the size fool you, this set has all Quasar's latest technological advances resulting in the sharpest, most true-to-life color picture you have ever seen! And of course all our Quasars are backed by our own expert serivce depot. At Colortron the service doesn't end with the sale!
ONLY $389
OR $15 DOWN
$15 A MONTH
(36 MONTHS)

25" QUASAR IN STRIKING "CAMPAIGNER" CABINET
MODEL WU8036
• 100% Solid State
• 30,000 volt, modular chassis and
• "Instamatic" — one button color tuning combine to deliver the brilliant true-to-life color picture you expect from Quasar.
AND NOW AT OUR LOWEST PRICE EVER $699.95
OR $27 DOWN, $27 A MONTH, 36 MONTHS
COLORTRON
COLOR TV —STEREO — QUAD
3180 HARRIET RD.
(Just off Burnside)
383-9113
Open Tues. to Sat.
8:30 to 5:30
TWO GENERATIONS OF SHEAS SERVING VICTORIA
ERWIN SHEA
STEVE SHEA
5-28

P.G.'s auto & cycle
VICTORIA, VANCOUVER AND SURREY
MIDNIGHT MADNESS
TONIGHT ONLY
9-2 A.M.
20% OFF
EVERYTHING
We Reserve the Right to Limit Quantities
SUPER SPECIALS AFTER MIDNIGHT
LISTEN TO CJVI, CKDA, CFUN, CKLG FOR DETAILS
CHARGEX
SEE YOU THERE
OPEN 9:00-9:00 MON.-FRI.,
9:00-6:00 SATURDAY
3244 DOUGLAS ST., 382-4012
5-28

NOW IN FULL SWING !!
PETER POLLEN FORD'S
GIANT
Truck Sale
SUPER SAVINGS
EXAMPLE:
1976 FORD
F250 "4x4"
Stock No. 3618
7700-lb. GVW.
Ranger XLT Package,
loaded with extras.
SALE PRICE $7822
5-28
"where wise consumers BUY!"
peter pollen ford
1060 Yates at Cook St.
Telephone 384-1144
Dealer Licence No. 745A

the Bay
Raichle Hiking Boots at a Rock Bottom Price
If you're thinking about doing any hiking this summer one of the basic things you need is a good pair of hiking boots. Like these tan suede hiking and trail boots made especially for Raichle in Italy. Carefully constructed with ankle suede uppers and durable yellow mark vibram soles, they give you the kind of comfort and support demanded by the professionals. Available in men's and ladies' sizes.
Reg. $35.
Sale Price
29.99
Sporting Goods.

NOW
2 KINDS OF COLTS
FOR
2 KINDS OF SMOKERS
OLD PORT Tipped COLTS by OLD PORT Rum flavoured Wine dipped
OLD PORT Tipped COLTS MILD by OLD PORT Rum flavoured Wine dipped
The little cigar. The milder little cigar.

Aching Fergy Shares Pain

By The Associated Press

Ferguson Jenkins issuffering from a bad back, but lately he's been nothing but a pain in the neck to American League hitters.

Pitching with a "sharp, nagging pain like a toothache," the Boston Red Sox pitcher won his third successive game Thursday, a four-hit, 2-1 decision over Milwaukee Brewers.

"On a couple of plays I thought my back would fall off," said the right-hander.

In Thursday's other American League games, Oakland A's beat Minnesota Twins 5-3, Cleveland Indians stopped New York Yankees 5-3, Baltimore Orioles nipped Detroit Tigers 4-3, California Angels trimmed Chicago White Sox 3-1 and Texas Rangers beat Kansas City Royals twice, winning the completion of a suspended game 5-4 in 10 innings before taking the regularly-scheduled contest 6-4.

Jenkins has been pitching with violent muscle spasms in his back for a couple of years now, although you'd never know it. He won 25 games for Texas in 1974 and 17 last year before his trade to the Red Sox.

Ron LeFlore of Detroit opened the Detroit first with a triple to extend his hitting streak to 30 games. LeFlore, who also had a bunt single in the third, entered the game as the major league's leading hitter with a .392 average.

NATIONAL LEAGUE

St. Louis 010 000 000—1 6 1
Chicago 100 100 00x—2 7 0
Falcone 2-4, Grief (7), Hrabosky (8) and Simmons; Renko 1-1, Knowles (7) and Swisher.

New York 000 000 104—5 8 1
Phila. 000 101 000—2 6 2
Koosman 6-1, Lockwood (9) and Grote; Kaat, Garber 1-1 (9), McGraw (9) and Boone. Home runs: New York—Kingman (17th); Philadelphia—Browne (3rd).

San Fran. 000 000 100—1 7 3
San Diego 000 201 00x—3 8 0
Halicki 2-8, Heaverlo (8) and Hill; Strom 5-2, Metzger (8) and Kendall.

AMERICAN LEAGUE

Boston 000 001 100—2 7 0
Milwaukee 100 000 000—1 4 2
Jenkins 4-5 and Fisk; Broberg 1-4, Augustine (7), Rodriguez (8) and Porter. Home run: Milwaukee—Porter (1st).

Minnesota 010 200 000—3 9 2
Oakland 200 010 20x—5 8 1
Blyleven 4-4 and Wynegar; Torrez 5-3, Fingers (8) and Haney, Hosley (8).

Kansas City 000 100 021 0—4 11 1
Texas 010 201 000 1—5 13 1
Fitzmorris, Hall (6), Littell (7), Pattin 1-5 (9) and Stinson, Wathan (8); Briles, Hoerner (8), Foucault 4-1 (9) and Fahey, Sundberg (9). Home run: Texas—Grieve (7th).

Second game

Kansas City 210 000 001—4 10 1
Texas 000 400 02x—6 9 1
Splittorff 3-5, Littell (8); Hall (8) and Stinson; Singer 4-1, Hoerner (7) and Sundberg. Home run: Texas—Fregosi (2nd).

Cleveland 000 300 200—5 8 1
New York 000 120 000—3 8 1
Peterson, Bibby 2-1 (5), LaRoche (7) and Ashby; May 3-2, Tidrow (7), Lyle (7) and Munson. Home run: New York—Rivers (2nd).

Baltimore 200 001 100—4 9 1
Detroit 010 200 000—3 10 3
Holtzman 4-2, Miller (8) and Duncan; Coleman 2-4 and Wockenfuss, Kimm (9). Home runs: Detroit—Johnson (2nd), Wockenfuss (1st).

Chicago 000 021 000—3 7 0
California 010 020 20x—5 12 1
Jefferson, Barrios 0-1 (5), Hamilton, (7) and Essian; Tanana 6-3 and Etchebarren.

RACING ENTRIES

EXHIBITION PARK

SATURDAY'S ENTRIES

FIRST RACE—Claiming, $1,950, for three-year-olds, six and one-half furlongs:
Thrill Seaker (McMahon) 120
Silky King (Charlton) 115
Major Talent (Chabara) 115
Host the Diamond (Loseth) 110
Amazing High (Lanoway) 115
Marg's Memory (Leblanc) 115
Bull Pen (no rider) 115
Fates Fortune (Krasner) 115
Sir Laffalot (Cuthbrtson) 115
Wyn Spree (Johnson) 110
Also eligible:
Earl of Surrey (Cuthbertson) 115
Nichnaib (Maese) 115
Jr. Consistent (Peichoto) 115
Count the Peeris (Tierney) 115

SECOND RACE—Claiming, $2,900, for Canadian two-year-olds, nursery course.
Tony's Tattoo (Maese) 118
Buckon (Furlong) 118
Willies Duke (Chabara) 118
Nautical Dancer (Travers) 118
Whiskey Ridge (McMahon) 118
The Honey King (Loseth) 118
Toga Party (LeBlanc) 118
Winning Pool (Tierney) 118
Woodbine Court (Peichoto) 118
Bernard F. (Cuthbertson) 118
Also eligible:
Arch Raider (Tierney) 118
Abatt's Willie (Cuthbertson) 118
Royal Lord (Lanoway) 118
Two Bowls of Rice (Johnson) 118

THIRD RACE—Claiming, $2,700, for three-year-olds, six and one-half furlongs:
Madame London (Loseth) 105
Sir Tiffany (Hernandez) 110
Lady Chapel (Smith) 110
Tearing Down (Johnson) 115
Lots of Lip (Lanoway) 120
Just Facts (LeBlanc) 115
That's a Venture (McMahon) 115

FOURTH RACE—Claiming, $2,900, for three-year-olds, six and one-half furlongs:
Blue Alder (Loseth) 110
Mike Kaye (Tierney) 115
Watch Night (Cuthbertson) 115
Tickety Toc (Peichoto) 115
Louie Hierra (Krasner) 115
Feather Lue (Chaba) 115
Soisbeau (no rider) 115
Kims Fancy (Carter) 115
Polatouche (Rich) 110
Reina Cocina (LeBlanc) 110
Also eligible:
Empyrean (Cuthbertson) 110
Market Babe (Carter) 110
Never Charge Jr (McMahon) 115
Rustling Note (Alrth) 105

FIFTH RACE — Claiming, $2,050, for four-year-olds and up, six and one-half furlongs:
Okanagan Jewel 112
Scottish Crystal (Travers) 120
Cabinet Minister (Loseth) 115
Hasty Pirate (Chabara) 117
Joe Kelsey (Carter) 117
Lean Forward (Lanoway) 117
Slik Song (Tierney) 115
Bald Headed (Wolski) 120
Cindys Kin (Furlong) 117

SIXTH RACE — Claiming, $3,600, for four-year-olds and up, six and one-half furlongs:
Kelly S (LeBlanc) 119
Strong Item (Chabara) 116
Haigs Drive (no rider) 111
Bel Can Jr. (Cuthbertson) 116
a-Lawdy Doc (Tierney) 119
Fuddle Duddle (Loseth) 111
Jahanger (Carter) 116
Landscape Page (Lanoway) 116
Prince Richard 119
Pappas Key (Frazier) 122
Also eligible:
Jakshot (Cuthbertson) 116
a-Pickle Pie (Tierney) 119
a-entry

SEVENTH RACE — Claiming, $3,600, for four-year-olds and up, one and on-sixteenth miles:
Big Midget (Cuthbertson) 115
Promised Action (Tierney) 115
Cape Dyer (Johnson) 110
First Contact (Maese) 115
Rusty Road (Carter) 115
Cammeray (Travers) 115
Cointreaus Prince (Loseth) 110
a-Beau Cecil (Lanoway) 115
Defiant Dude (Krasner) 115
Marroby (LeBlanc) 115
Also eligible:
a-Xplore (Lanoway) 119
Charlies Capri (Furlong) 115
a-entry.

EIGHTH RACE — Allowance, $5,300, for three-year-olds and up, one and one-sixteenth miles:
Beaudor (Carter 120
My Boy K.K. (Chabara) 118
Country Choice (Loseth) 107
Mio Caro (Peichoto) 112
Willies Revenge (Leblanc) 114
Swing Music (Maese) 118
Moray Castle (Smith) 109
Run Jay (Johnson) 115
Delta Bay (Furlong) 109

NINTH RACE—Allowance $4,000, for three-year-olds, one and one-sixteenth miles:
Hawaiian Cutup (Loseth) 112
b-Sunny Lark (Maese) 120
a-Girl Of Summer 113
Our Boy Kirk (Johnson) 108
Patient Echo (Travers) 115
a-New Pursuit (Krasner) 120
Sneaky Seymour (Tierney) 115
b-Ladication (Carter) 120
Little John Brown (Frazier) 115
Western Ben (no rider) 115
a-Entry, b-Entry.

TENTH RACE — Claiming, $3,000, for four-year-olds and up, six and one-half furlongs:
Great Guns Rose (Demorest) 111
Tough Magic (Cuthbertson) 116
Pitt Meadows (Tierney) 119
Sonic Ray (Johnson) 111
Sweet Willie Brown (no rider) 116
Hard Choice (Furlong) 116
Poonaward (Carter) 116
Willies Mark (McMahon) 115
Rishalee (Travers) 116
Doc Newby (Maese) 116
Also Eligible:
Kippynite (Krasner) 112

After breast surgery, Jodee helps you feel as feminine, natural and comfortable as you did before.

Whether your surgery is radical or simple, Jodee Bras and Breast Form lets you come in for one fitting and walk out feeling confident — even in clinging clothes.

The Jodee Breast Form is guaranteed for 10 years not to evaporate or lose its size, shape or natural look. It restores the weight and balance as recommended by doctors. Jodee Bras are as pretty as they are comfortable with unique features that include stretch straps that won't slip off the shoulder and are slightly built up to conceal shoulder depression. Adjustment buckles are in the back, where they can't hurt sensitive skin. And Jodee Bras and Forms are non-allergenic. Special guard stitching insures separation and prevents the form from "peeking-out." Built-in, self-levelling stretch pockets prevent riding up. Jodee Bras and Form are covered by many major medical plans and new Medicare law. Come in and meet the Jodee specialist who will answer your questions and fit you perfectly. Also, ask to see the complete line of Jodee Intimate Fashions . . . bras, nightgowns and swimsuits.

For simple or Modified surgery

For radical surgery

Jodee Bras and Breast Form
Second nature to a woman.

SURGICAL SUPPLIES LTD.
(a division of McGill & Orme Ltd.)
1012 Broad St. 384-7196

DOMAN'S PARKING LOT AND WAREHOUSE SALE

FROM SAT. 29TH MAY TO THURS. 3RD JUNE IF STOCKS LAST.

CJVI HERE ON SATURDAY

LUMBER

KILN-DRIED SPRUCE SHORTS
1"x3"x48" ..... bundle 10 1.89
1"x3"x60" ..... bundle 10 2.36
1"x3"x72" ..... bundle 10 2.85
1"x4"x48" ..... bundle 10 2.50
1"x4"x60" ..... bundle 10 3.15
1"x4"x72" ..... bundle 10 3.75

SANDED PLYWOOD
4'x8' SHEETS CANADIAN MADE
¼" thick ..... sheet 8.45
⅜" thick ..... sheet 10.40
½" thick ..... sheet 12.45
⅝" thick ..... sheet 13.75
¾" thick ..... sheet 15.90

4"x4" ROUGH CEDAR POSTS
5' long 1.99
6' long 2.39
7' long 2.79
8' long 3.19

2x4x6 SHORTS ROUGH CEDAR
ONLY 80¢ each

ROUGH CEDAR BOARDS
GOOD GRADE
1x4x48" ..... ONLY 35¢ ea.
1x4x72" ..... ONLY 51¢ ea.
1x6x48" ..... ONLY 75¢ ea.
1x8x48" ..... ONLY 85¢ ea.
1x8x72" .... ONLY 1.32 ea.

STILL SOME 2x4x92½" ECONOMY FIR/HEM. STUDS ..... 4.88 BUNDLE OF 10

SIDING SHORTS ON SPECIAL
Ideal for trailer skirts, fences, sundecks, etc.
1x12 BEVEL SIDING
36" long, bundle of 4 ONLY 1.25
48" long, bundle of 4 ONLY 1.65
60" long, bundle of 4 ONLY 2.15

1x8 ROUGH-FACED CHANNEL SIDING
48" long JUST ..... 68¢ Board
72" long JUST ..... 1.05 Board

Beautify Your Garden with these CEDAR ROUND STEPPING STONES
Mixed sizes for better effect. ALL AT EACH 1.75

IN FUTURE, STORE OPENING HOURS WILL BE MONDAY TO FRIDAY, 7:30 A.M. TO 5:30 P.M. SATURDAY ONLY 8 A.M. TO 5 P.M.

LET US QUOTE YOU FOR YOUR FENCE

The "BASKET WEAVE" FENCE
3'6" high, 10' multiples, 4x4 posts, ½"x6"x10' boards, 2"x2" space, 96¢ running foot

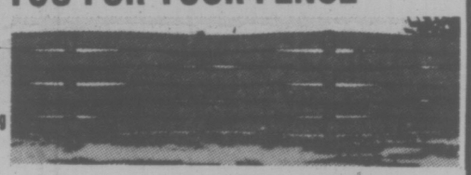

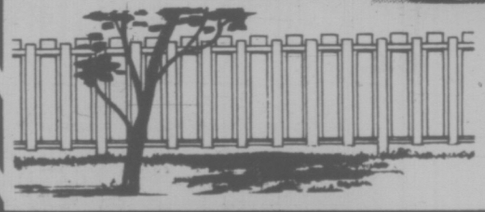

"The TOPPER" FENCE
This fence is 4' high and makes a really nice double fence for only Rough Cedar 1"x4" and 1"x6" boards 1.49 running foot

It's time for INDOOR-OUTDOOR CARPETING
Ozite-backed carpet, 12' wide, ideal for basement or sundeck. On sale this weekend at 2.99 sq. yd.
3 colours to choose from

The "Rustic" compost box you assemble in no time!
Pre-cut cedar two-by-threes and one-by-eights (bevel siding) assembles quickly into a compost box measuring 3'x6'x3'6". This might be a good project for junior—it'll be useful for years. 11.95 each

DECORATIVE WHITE ROCK FOR PLANTERS, PATHS ..... 1.99 BAG

INCINERATORS

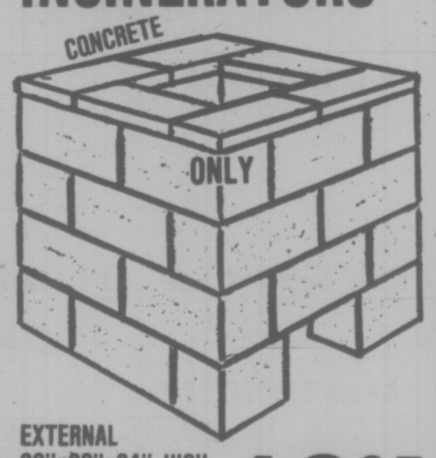

EXTERNAL 32"x32"x34" HIGH LET US LOAD ONE FOR YOU AT ..... 18.95 NO GRILLE

"CANADIAN GYPSUM" SUPER-SEAL 210-LB. SHINGLES
3 colors, sandalwood, jet black, frostone green.
JUST 6.50 BUNDLE
3 bundles cover approx. 100 sq. ft.
A GOOD SHINGLE WITH A GOOD NAME BEHIND IT

CONCRETE TOPPING MORTAR MIXES ..... 2.15 BAG

14" CEDAR SHRUB TUBS Reg. 8.95 7.75 WHILE STOCKS LAST

SQUARE HANGING BASKETS 2.45 EACH LIMITED STOCK

K.D. HEMLOCK PICNIC TABLES 29.95 EACH

GARAGE DOORS

PREMIUM QUALITY ONE-PIECE AND SECTIONAL STEEL GARAGE DOORS
1-Piece —8'x7' 126.95
1-Piece—9'x7' 139.95
Sectional—8'x7' 160.00
Sectional—9'x7' 169.00

DU PONT SUNDECKS

GOT A SUNDECK TO COAT? APPLY DOCAN TUFDECK—A QUALITY SYNTHETIC RUBBER. TROWEL IT ON FOR A HARD ELASTIC COAT

ORNAMENTAL SCREEN BLOCKS 12"x12"—4" ONLY 69¢ each

PATIO SLABS
8"x16"x2" EACH ONLY ..... 49¢
12"x12"x2" EACH ONLY ..... 59¢

STILL SOME OLYMPIC REDWOOD STAIN 8.50 GAL.

GOOD QUALITY CEDAR
CAPE COD CHAIRS 8.97 EACH individually cartoned

DOMAN'S
280 BAY ST. ON THE ESQUIMALT SIDE OF THE BAY STREET BRIDGE 386-2151
USE YOUR CHARGEX OR OPEN A CONVENIENT CREDIT ACCOUNT
NOW OPEN MON.-FRI., 7:30 A.M. TO 5:30 P.M. SAT., 8 A.M. TO 5 P.M.
Victoria hudac MEMBER

FAMILY CIRCLE

"Peter Piper picked a peck of pickled peppers, a peck of pickled peppers Peter Piper picked . . ."

DENNIS THE MENACE

"GOSH, DAD ... TELL MOM WHAT THE WORLD IS COMIN' TO, SO SHE CAN START DINNER!"

DUMPLINGS

HAGAR

PEANUTS

BROOM-HILDA

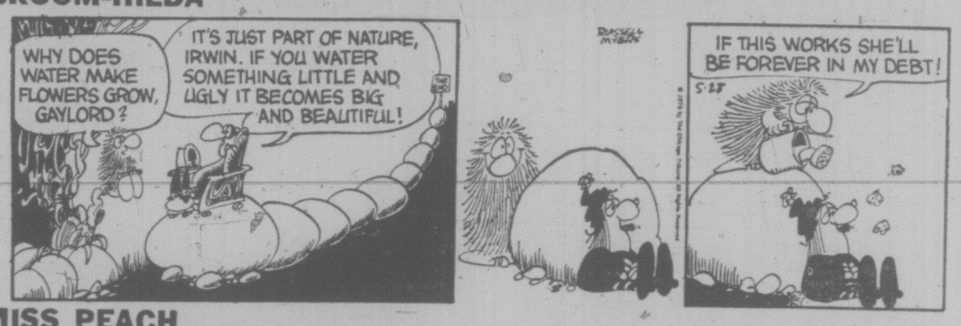

MISS PEACH

B.C.

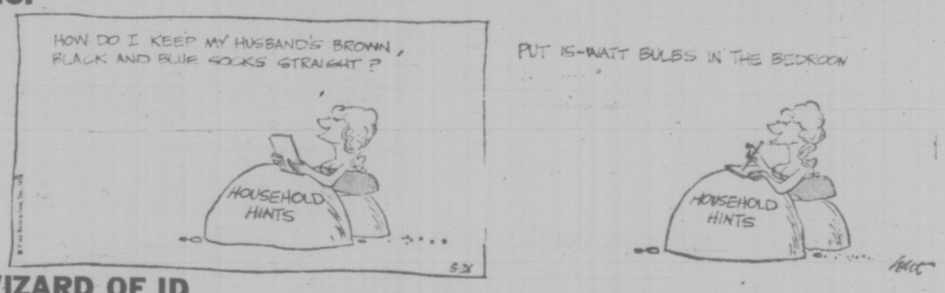

WIZARD OF ID

APARTMENT 3-G

NANCY

MARK TRAIL

The Bridge Expert

By FRED KARPIN

During the Vanderbilt Cup Championships held earlier this spring, George Rapee, of New York City, made a light opening bid of one diamond on an 11-point hand. Eventually his side arrived at a five-diamond contract, which was doubled and set 500 points.

At the conclusion of play, Rapee commented: "That's what I get for making a light opening bid." Then, as he nervously attempted to light a cigarette, he forgot to close the match book cover, and the whole packet flared up, burning his hand slightly. "I really got burned on that one," was George's matchless comment.

A classic example of a light opening bid going awry can be observed in today's deal. It was played in the Masters Pairs Championship of 1960.

★ ★ ★

South's opening one-heart bid was not what one would call a "sound" opening bid. In bridge parlance, he had what is described as a "semi-psychic" bid. When North made his jump-shift response to three clubs — denoting slam aspirations — South rebid his heart suit.

North, counting on South for a full opening bid, then employed the Blackwood Slam Convention to check for aces. South now got frightened, and told an untruth: he had five clubs, showing no aces, instead of five diamonds, to show one ace. Undaunted, North now bid six notrump.

Now South came into the act again. He figured that if North could bid six sotrump knowing that South had no aces, then South's concealed ace of diamonds should produce a grand slam. And so South bid the grand slam.

East, possessing the ace of South's rebid suit, doubled. How the play developed, I do not know, but when it had ended, the defenders had three tricks, thus sending South down to a three-trick defeat, for a loss of 800 points.

NORTH
♠ A 5 4
♡ J
◇ K 6 5
♣ A K Q 10 7 2

WEST	EAST
♠ K 10 8 7	♠ J 9 6
♡ Q 9 5 3 2	♡ A
◇ 9 2	◇ Q J 10 8 7 3
♣ 8 4	♣ 9 5 3

SOUTH
♠ Q 3 2
♡ K 10 8 7 6 4
◇ A 4
♣ J 6

The bidding:

South	West	North	East
1 ♡	Pass	3 ♠	Pass
3 ♡	Pass	4 NT	Pass
5 ♠	Pass	6 NT	Pass
7 NT	Pass	Pass	Dbl.
Pass	Pass	Pass	

Opening lead: Eight of ♣.

CRYPTIC CROSSWORD

ANSWERS TO THURSDAY'S PUZZLE

Across
1 Scratched
8 Ego
9 Well-endowed
11 Heave to
12 Guide
13 Scions
15 Fright
17 Might
18 Imprint
20 Opera singer
22 Eel
23 Sceptical

Down
2 Cue
3 Thera
4 Hudson
5 Dowager
6 Wedding ring
7 Hottentot
10 Leading role
11 Hush money
14 Nutmegs
16 Pirate
19 Point
21 Era

CLUES

Across
7 It forms a ring in two ways (5)
8 Conscientious objection (7)
9 Hold me back and stay (7)
10 Brave emblem (5)
12 They promised good, but bring none (5,5)
15 Explains something the printer set all wrong (10)
18 Seems to make appearances (5)
19 Don't agree it could be dangerous (4,3)
21 He should be fit to revise the tale (7)
22 Her calling is a dangerous one (5)

Down
1 A miss in business (6,4)
2 It's charitable to give to its benefit (5)
3 Turn pale — possibly being guilty (4)
4 Value fools to a point (6)
5 A note of whimsy? (8)
6 Grave words for those that are late (7)
11 Support for a player (5,5)
13 Stopped sorting out retreads (8)
14 Wasting a prize perhaps (7)
16 It is inclined to support overhead development (6)
17 The directors don't sound very keen (5)
20 Lots may be missing (4)

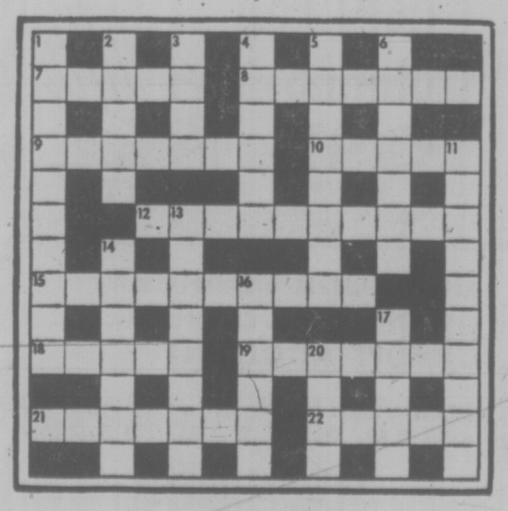

SOLUTION MONDAY

LITTLE PEOPLE'S PUZZLE

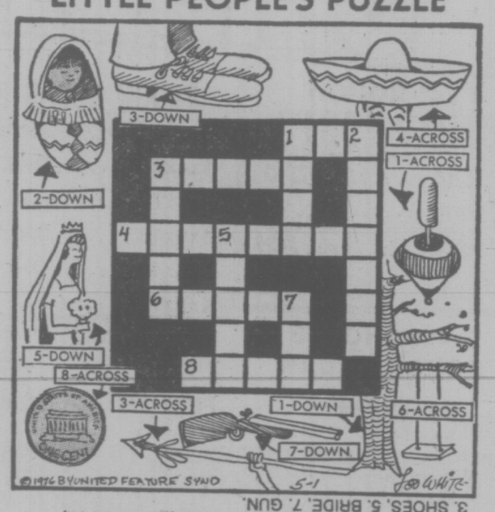

ANSWERS: ACROSS—1. TOP, 3. SPEAR, 4. SOMBRERO, 6. SWING, 8 PENNY. DOWN—1. TREE, 2 PAPOOSE, 3. SHOES, 5. BRIDE, 7. GUN.

YOUR HOROSCOPE

Astrological Forecast for Saturday, May 29

By SYDNEY OMARR

ARIES (March 21-April 19): Spotlight on ideas, new proposals, messages that go astray. Be careful with details. Tendency now is to take too much for granted. New Moon position, aspects points to movement, short journey, dictionary consultation, instructions from one with speech impediment.

TAURUS (April 20-May 20): What had been a cause of apprehension, fear is eradicated. You're able now to analyze, to make accurate deductions. You are tempted to throw budget aside. Key is to be selective, to insist on quality without paying exhorbitant price.

GEMINI (May 21-June 20): Lunar aspects indicate reunion with family member, chance to correct past mistake. Taurus, Libra, Sagittarius persons could figure prominently. Make intelligent concessions. If diplomatic, you will be happier. Act accordingly.

CANCER (June 21-July 22): Key now is discretion. Maintain aura of mystery. To tell all would be a mistake. Leave some things to the imagination. Subdued or behind the scenes activity will be keynoted. Pisces, Virgo figure prominently.

LEO (July 23-Aug. 22): Involvement, investment, expression of emotions — these are featured. Older individual wants to show the way. Key is to be courteous while adhering to your own beliefs, style. Cancer, Capricorn persons might figure prominently.

VIRGO (Aug. 23-Sept. 22): You're able to communicate, to get message across. Refuse to be dismayed by delay . . . it will eventually work in your favor. Know it and regain confidence. Aries, Libra figure in picture. Check land, property appraisals.

LIBRA (Sept. 23-Oct. 22): Ideas become viable. You can be more independent, confident. Members of opposite sex find you more attractive and say so. Education, advertising, reading and writing figure in more important ways than usual. Leo could be very much in picture.

SCORPIO (Oct. 23-Nov. 21): Don't put too much faith in promises now, especially where money is concerned. Collect and analyze — build your own resources. One who advocates flippancy is perfectly willing to take a chance — at your expense. Know it and act accordingly.

SAGITTARIUS (Nov. 22-Dec. 21): New Moon position, aspects emphasize breaks with the past, greater versatility, travel, a different "understanding" with partner or mate. Gemini figures prominently — and so does another Sagittarian.

CAPRICORN (Dec. 22-Jan. 19): Keep abreast of routine, basic issues, "homework." Be specific, frank — realize truth of matters can make you sure, confident and strong. Aquarius, Leo, Taurus figure prominently. What had been misplaced will be located.

AQUARIUS (Jan. 20-Feb. 18): Be ready for changes, questions, challenges. Welcome chance to display charm, personality — and sincerity. Friend who makes groundless assertions "needs a lesson." Know it and don't stand in the way of consequences.

PISCES (Feb. 19-March 20): Security, practical values dominate. Take nothing for granted. Check with family member. Familiarize yourself with costs. Surroundings will be "beautified." Have your say about decorating, remodeling. Taurus, Libra are likely to be in picture.

IF MAY 29th IS YOUR BIRTHDAY you are creative, a natural teacher, sensitive, emotional, moody, talented, temperamental and "close with money." Much travel, social activity indicated in 1976. May was significant. A new start indicated for July. Aquarius persons play important roles in your life.

FUN WITH FIGURES

By J. A. H. HUNTER

The table was piled up with little toy blocks, perfect cubes, all the same. "I've got 3557 here, old stock from the shop," said Joe. "interesting number. It's the sum of seven different cubes."

He set aside some, fewer than a hundred. "For you, Roy. You can make three different cubes, using the lot."

"Thanks, Dad," the boy replied. "But what about the rest?"

"For the twins," Joe told him. "They can each make a different pair of cubes using all she'll get. And that makes up the seven cubes I mentioned."

What were they?

Thanks for idea to G. B. Arnold, Norwich, England.

(Answer Monday)

Yesterday's answer: starlet was 7095840.

Grant Given

ORONO, Me. (AP) — A $49,605 grant has been received by the University of Maine Canadian-American Centre from the U.S. National Endowment for the Humanities.

Course Turns on Pros

DUBLIN, Ohio (AP) — Muirfield Village came to grips with pro golf's hotshots for the first time Thursday.

With few exceptions, it was no contest. The course won.

Jack Nicklaus's $7-million project even turned on its creator, depriving him of a share of the lead with Don Bies with a bogey-double-bogey finish.

Shortly after his 68, four under par over the 7,072 yards that once served as Nicklaus' childhood hunting grounds, Bies offered tips on how to handle the two-year-old course.

"You have to be conservative," he said. "You have to think defensively."

Gibby Gilbert, stalking a second consecutive victory, lost a share of the lead with a double bogey at 17 and was two off the pace.

Despite his horrendous finish, Nicklaus was one of just seven to master par in the field of 94. He was at 71 with Jerry McGee, Hale Irwin and Roger Maltbie.

Caught in the course's tree-lined, lake-filled vices were some of the game's biggest names. Bruce Crampton had a 77. So did Tom Weiskopf. Lee Trevino needed a 15-foot par putt on 18 to crack 80.

The scores were so high—16 at 80 or higher—in the warm, sunny weather that a 157 was the projected cut figure today. That would be a whopping 10 strokes higher than the year's previous high, 147 at the Heritage.

Bies closed with a rush. He assembled three birdies and an eagle and played in the final six holes in four under par. That was some contrast to the fat 79 he had posted in a pro-am two days earlier.

Don Bies	35-33—68
Hubert Green	35-34—69
Gibby Gilbert	35-35—70
Jack Nicklaus	35-36—71
Jerry McGee	35-36—71
Hale Irwin	35-36—71
Roger Maltbie	36-35—71
Howard Twitty	36-36—72
Lou Graham	35-37—72
Johnny Miller	36-36—72
Bob Menne	38-34—72
Larry Nelson	37-36—73
John Schlee	38-35—73
Julius Boros	38-35—73
Ed Sneed	36-37—73
Charles Coody	38-35—73
Joe Inman	36-37—73
Bob Wynn	38-35—73
Allen Miller	37-36—73
Gay Brewer	38-36—74
Tom Kite	39-35—74
Bill Rogers	37-37—74
John Schroeder	41-33—74
Jerry Pate	35-39—74
Lyn Lott	36-38—74
Alan Tapie	37-37—74
Don Iverson	39-35—74
Tom Shaw	39-35—74
Ben Crenshaw	37-37—74

STAMPS WANTED
Appraisals, Collections Accumulations, Estates.
B. Schulze Stamps Ltd.
RR 7, Victoria. 479-5745

ego interiors
WHEN WERE YOU IN LAST?
1028 Fort (Near Cook)

SATURDAY MORNING

EARLY BIRD BREAKFAST SPECIALS
Served Till 11 a.m.
INCLUDES
2 EGGS
2 SLICES OF BACON
2 SLICES OF TOAST
COFFEE extra
99¢
Hillside Shopping Centre
595-2141
Zellers
Use Your Convenient Zeller's Credit Card
5-21

Thompson Trails In Seniors Test

RICHMOND — Defending champion Bill Thompson stood three strokes off the pace and had only today's round in which to make up the deficit in the annual British Columbia seniors golf tournament.

Originally a 54-hole event, the tournament was reduced to two rounds (36 holes) because of heavy rain that forced cancellation of Wednesday's play.

Hank Seifred and Ken Maude, both of Vancouver, shared the lead after firing four-over-par 76s Thursday. Hugh Kerwood of Langara was next with a 77 while Hank Mitchell, also of Langara and the runnerup last year, and Quilchena's Les Howard shared fourth with 78s.

Thompson's 79 topped the Victoria Contingent. Former Canadian title holder George Bigelow was five strokes off the pace with an 81.

Other Victoria scores included: Don McCormick of Colwood, 83; Hugh Reid of Gorge Vale, 90; Ab Robertson and Warren Cameron of Gorge Vale and Uplands' Bill Riddell, 92, and Jim Chapman of Colwood, 99.

PERM SALE
SAVE 20%
LAKE HILL VILLAGE
BEAUTY SALON
479-3360

MINOR BASEBALL RESULTS

SENIOR BABE RUTH
Victoria Firefighters League
Evening Optimists

	000 201 1—	4	6 2
War Amps	000 003 0—	3	3 4

Al Drewry and Don Owens; Jim Ruddy and Dan Vangvlswick.
Home run: Optimists — Rob. Stevens.

LITTLE LEAGUE
Hampton
H. A. Ormiston 4, Victoria Firefighters 3.
Gordon Head
Victoria Optimists 4, Mikes Sports Shop 0.
Esquimalt Lions
Majors
Yarrows 19, Lions 1.
Minors
Esquimalt Legion 16, Eagles 15.

OAK BAY HOCKEY

Annual general meeting and election of officers of the Oak Bay Minor Hockey Association will be held at the Oak Bay Senior Citizens Centre, 1442 Monterey Ave., Sunday at 7:30 p.m.

The Kitchen Shop
Open Daily 10-5
Tel. 477-2233
3830 Cadboro Bay Rd., Victoria
New to the Kitchen Shop
Introductory Specials
For One Week Only
The Fabulous "Cuisinart" Food Processor from France
Reg. $198.00, Now Only $178
"Small Fry Originals"
Your child's own unique design on a useful melamine plate. Reg. 4.95, NOW 4.49
All Stock Items of "Dansk" Stainles Steel Flatware Carry a 20% Discount

LAURA BAUGH OUT IN FRONT BY ONE SHOT

BALTIMORE (AP) — Laura Baugh shot a five-under-par 68 Thursday to take a one-stroke lead over Hollis Stacy after opening-round play in the Ladies Professional Golf Association championship.

Miss Baugh and Miss Stacy, suffering from fever and a virus, led a group of five women who were three strokes off the pace with 71s and three others at 72 over the 6,449-yard Pine Ridge Golf Course.

Bunched at 71 were Gerda Bopkin, Betty Burfeindt, Joanne Prentice, Carole Jo Skala and Jan Stephenson while Maureen Hagge, Judy Meister and Judy Rankin followed at 72.

232 Ready to Start In Cedar Hill's Open

The annual Labatt's Cedar Hill Open continues to rate as one of the most popular golf tournaments on Vancouver Island.

The entry list tells the story.

Forty professionals and 192 amateurs have been accepted to start in the 36-hole medal test that starts Saturday and winds up Sunday at Cedar Hill Golf Club.

Those 232 golfers make it the largest field of any Island tournament. In addition, Cedar Hill professional Bill Goldsworthy estimates that entries were turned back for another 40 amateurs.

The pro field includes defending champion Terry Weins of Vancouver and Kelowna's Dave Barr, who was British Columbia's biggest money-earner last year with winnings of more than $8,000.

Montague BRIDGMAN Ltd.
China Crystal Gifts
831 Government St. 383-0821

CEDAR HILL OPEN DRAW

Saturday's starting times:

6:30 a.m. — R. Griffis (CH); G. Trevor (RC); R. Bourque (CH); B. Livingstone (CH).
6:37 — J. Dempsey (CH); O. Verpe (C); M. Miller (RC); W. Cameron (GV).
6:45 — G. Crawford (GV); L. Crawford (GV); R. Rombough (CH); F. Cox (CH).
6:52 — S. Spaven (CH); L. Stevens (CH); J. Krumwiede (CH); G. Lech (BH).
7:00 — B. Findlay (CH); H. Tripp (CH); M. Grute (GV); D. Greatrex (EBGS).
7:07 — C. Lawrence (CH); W. Spaven (CH); D. Hunt (EBGS); L. Kirzinger (RC).
7:15 — J. Parry (CH); C. Leendertsen (CH); J. Punshon (GV); D. Barnett (RC).
7:22 — H. Webb (CH); J. Albrecht (CO); T. McKee (CH); J. Somerville (CH).
7:30 — D. Floyd (RC); F. Smith (CH); R. Kozar (COW); B. Marchand (EBGS).
7:37 — B. Walls (CH); M. Bolton (CH); J. Anderson (CH); B. Coates (CH).
7:45 — J. Tryon (EC); C. Softly (RC); D. Fyvie (CH); Ian Anderson (CH).
7:52 — K. Murray (MD); R. Maslowski (RC); D. Gowan (GM); R. Ferguson (CH).
8:07 — G. Scramstad (RC); B. Hodson (GB); S. Ray (CH); L. Sawchuck (U).
8:15 — C. Abel (TS); D. Cryderman (U); J. Renyk (CH); D. Corke (CH).
8:22 — T. Hogue (CR); T. Graham (CH); J. Fleming (CH); J. McMillan (CH).
8:30 — T. Genest (A); B. Rands (U); J. Fraser (GV); J. Ferguson (GM).
8:37 — H. Mousseau (CR); W. Decker (CH); M. Ellis (CH); L. Nicolson (CH).
8:45 — R. Curtis (MG); E. Byrnell (CH); B. Soberg (CH); J. Burri (TS).
8:52 — D. Lowe (MET); Ray Harrington (CH); S. Keeping (COW); G. White (GV).
9:00 — D. Goulding (CH); M. Cooper (SH); J. Gowan (GM); Geo. Barnes (CH).
9:07 — D. Hicks (BM); G. Nicholl (PG); D. Page (TS); B. Strome (CH).
9:15 — R. Sallis (GM); M. Fowles (V); G. Standen (CH); W. Mather (TS).
9:22 — L. Lyons; R. McGillivary (BM); K. Lampert (CH); M. Loftus (CAL).
9:30 — R. Rothermel (CH); A. Davies (CH); B. Gandy (CH); H. Abercromble (CH).
9:37 — B. Domoney (RC); B. Robertson (GV); R. Forbes (CH); J. Williams (PG).
9:45 — N. Haskell (CH); L. Ware (U); R. Kirby (GV); R. Morrison (ML).
9:52 — J. McGregor (CH); A. Vanyo (GV); M. Vandersteeg (RC); B. Higgs (GM).
10:07 — B. Malcolm (RC); S. Murphy (CH); R. Hoadley (CH); R. Kennedy (GV).
10:15 — T. Ritchie (CH); Greg Barnes (CH); G. Carlow (GV); B. Sluggett (GM).
10:22 — G. Gill (COW); J. Doran (BH); K. Morgan (CH); K. Peters (CH).
10:30 — A. Diraddo (CO); G. Slugget (GM); F. Norsworthy (CH); B. Barker (CH).
10:37 — S. Crocker (RC); J. Howes (CH); B. Bond (CH); B. Thom (U).
10:45 — S. Burke (VAN); M. Desharnais (VAN); K. Jaheny (VAN); R. Pearce (VAN).
10:52 — J. Sorenson (LGC); E. Varga (RC); K. Maude (CAP); H. Panteluk (GV).
11:00 — T. Maxwell (CH); T. Wenn (BM); B. Wright (MGC); A. Zimmerman (GM).
11:07 — D. Anderson (V); D. Norbury (GM); L. Thompson (GV); A. Martyn (RC).
11:15 — G. Doherty (CH); J. Sanderson (CH); T. Kerrone (COW); E. Beauchemin (GV).
11:22 — P. Calamo (BM); R. Wilson (CH); R. Lee (U); M. Jones (PM).
11:30 — R. Hollick (GM); B. Rands (CH); A. Sutherland (McL); W. Clarke (PM).
11:37 — J. Cook (CH); M. Taylor (V); P. Fortev (RC); G. Ebert (CH).
11:45 — L. Haddock (MD); A. Garey (RC); R. Kent (GM); D. Rands (V).
11:52 — B. Chew (MD); S. Chappell (BCGA); B. Williams (PA); G. Weber (MD).
12:07 p.m. — C. Stark (MD); M. Gray (U); R. Hamlyn (MD); C. Maxwell (SQ).
12:15 — H. White (MD); L. MacGregor (MD); J. Jones (GV); A. MacLeod (COW).
12:22 — B. Cox (MGC); D. Bird (PG); B. Goldsworthy (CH); D. Silverberg (GM).
12:30 — P. Moretti (RC); B. Coupar (CH); T. Pisto (CO); D. Archer (CH).
12:37 — D. Donaldson (GE); R. Stewart (LV); D. McGimpsey (LV); K. Swetnam (GM).
12:45 — R. Bell (NAN); J. Clapp (EBGS); R. Keenleyside (PG); Roy Harrington (CH).
12:52 — J. Gentile (PM); G. Ovey (GE); F. Bayuk (D); T. Riopon Jr. (CAP).
1:00 — B. Moon (PM); R. Effa (GM); M. Cook (CH); J. Rutledge (CH).
1:07 — G. Milliken (GV); M. Mousseau (RC); L. Haskell (U); G. Rands (U).
1:15 — M. Richards (GM); J. Westover (GDR); D. Robb (KGC); R. Leisen (MG).
1:22 — S. Keenleyside (PG); G. Currie (LGC); B. Greatrex (RGC); K. Storrie (CR).
1:30 — F. Cotton (LGC); N. Reid (VAN); B. Carcerry (QUIL); D. Billsborough (U).
1:37 — T. Whittle (BG); M. Ludeman (F); G. Nicholson (LGC); N. Murray (EGC).
1:45 — D. Mahovlic (V); A. Smith (DF); J. Hinchcliffe (SPI); R. Willey (UNIV).
1:52 — B. Hogarth (RC); T. Wiens (LANG); J. Morgan (U); R. Cush (CH).
2:07 — T. Morvrson (PM); B Wakeham (COW); C. Ferguson (GV); D. Barr (K).

LEGEND: A—Ardmore; BG—Beach Grove; BM—Burnaby Mountain; BH—Broome Hill; BCGA—B.C. Golf Association; CH—Cedar Hill; RC—Royal Colwood; COw—Cowichan; CR—Campbell River; CG—Cherry Grove; CO—Comox; C R—Campbell River; CAP—Capilano; CAL—Calgary; D—Delta; EC—Eaglecrest; EBGS—Ernie Brown Golf Services; F—Fraserview; GM—Glen Meadows; CDR—Grandview Driving Range; GV—Gorge Vale; GE—Gleneagles; K—Kelowna; KGC—Kellys Golf Centre; LGC—Lions Golf Centre; LV—Ledgeview; LANG—Langara; MD—Marine Drive; MG—Meadow Gardens; MGC—Musqueam Golf Centre; MCL — McLeary; MET—Metchosin; ML—Meadowlands; NAN—Nanaimo; OF—Oakfield, Halifax; PM—Pitt Meadows; PG—Point Grey; PA—Port Alice; Q—Quilchena; RGC—Riverside Golf Centre; SPI—Salt Spring Island; SH—Shaughnessy; SQ—Squamish; TS—Tsawwassen; U—Uplands; UNIV—University; V—Victoria; VAN—Vancouver.

Let us show you how to save 50%-75% of the electricity you normally use in cooking . . .
with the Radarange MICROWAVE OVEN
made only by Amana
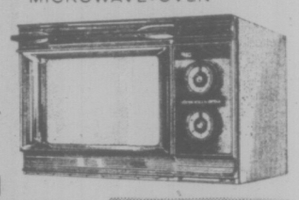
Model RR-4D
LINDA SMITH
OUR AMANA DEMONSTRATOR WILL GIVE A LIVE COOKING DEMONSTRATION IN OUR STORE

FRIDAY NIGHT, 6 to 9
SATURDAY, 10 a.m. to 4 p.m.
REGULAR STORE HOURS
MON. to FRI., 8:30 to 5:30
FRIDAY, 8:30 to 9 p.m.
McDONALD SUPPLY LTD
VICTORIA'S CARPET & APPLIANCE CENTRE
GOOD DEAL COUNTRY
370 GORGE RD. (EAST) 386-6745
4-23

Women's Event Slated Monday At Broome Hill

A national handicap awards tournament for women will be held next Monday at the Broome Hill Golf Club in Sooke.

Post entries will be accepted for the event, scheduled for a shotgun start at 9 a.m.

The draw:

First Tee — Betty Forgie (V), Irene Nyberg (SBH), Jean George (GM); Hattie Peters (RC), Betty Brock (GM), Joyce Caddell (CH).

Second Tee — Pat Tucker (V), Evelyn Currie (RC), Judy Cryderman (CH); Evelyn Margerison (RC), Pat Stephens (V), Teresa MacCarthy (U).

Third Tee — Marge Stubbs (RC), Shirley Benball (CH), Jocelyn Dickson (V); Rhoda Duncan (RC), Freda Mason (U), Margaret Topping (CH).

Fourth Tee — Laura Miller (U), Nora Morton (RC), Betsy Smith (V).

Fifth Tee — Obeline Proudfoot (RC), Dorothy Morahan (V), Joan Smith (Greg); Irene Holland (RC), Jean McKenzie (V), Carol Bradshaw (Greg).

Sixth Tee—Ray Robertson (SBH), Andy Drew (GM), Jane Dolan (V).

Seventh Tee — Doreen Ovcharick (GM), Fran Roberts (V), Mabel Irwin (Greg); Edith Fidler (V), Mabel MacFarlane (RC), Peggy Swallow (GM).

Eighth Tee — Jean Henderson (SBH), Marg Prowse (Greg), Patty Mitchell (GV); Marie Gill (V), June Treloar (Greg), Jean McGleen (RC).

Ninth Tee — Ruth Trelawny (GM), Jean Bothwell (GV), Ida Sale (Greg).

Ladies . . .
DION'S
BOUDOIR BOUTIQUE
Specialize in Lingerie
Lounge wear
Cruise wear
5-21 Hillside Shopping Centre

AVOID THE FERRY RATE INCREASES

This year you can save money by taking your vacation right here on Vancouver Island at Mary Sutherland's world-famous Parksville seaside resort, Island Hall Hotel.

Centrally located for day-trips to Pacific Rim National Park (Long Beach), to beautiful Forbidden Plateau, and to many smaller parks including Little Qualicum Falls, Englishman's River, and MacMillan Park (Cathedral Grove).

While at Island Hall you can enjoy 1,000 feet of magnificent gently-sloped beach (safe, even for toddlers), an indoor swimming pool, sauna and exercise room, outdoor shuffleboard, croquet, golf putting course, tennis courts and many more activities. Tennis and swimming lessons are available. Babysitting is provided and there is full-time staff to supervise youngsters in the playroom and playground.
For golf, fishing and riding, arrangements can be made through the hotel.
Plan to enjoy an outdoor barbecue as well. Use our barbecue, borrow our plates and cutlery—ask the kitchen for salads and trimmings—and do your own barbecued dinner on the lawn. Picnic lunches also available for side trips and fishing trips.
AND HAVE FUN WHILE YOU SAVE
Phone or write today for illustrated brochure, rate information and reservations.
Island Hall Hotel
Island Hall Hotel
The Hotel with a Beach for a Doorstep
P.O. Box 340, Parksville, B.C. V0R 2S0
Tel. (604) 248-3225

END 'O MAY CLEARANCE
May 28-29-31 3 GREAT DAYS OF SAVINGS

NURSERY BARGAINS
ROSES
ORNAMENTAL TREES
FRUIT TREES
1/2 PRICE
CORDLESS SPRAYERS BY HUDSON
1/2 PRICE
GARDEN SPRAYS & DUSTS
WEED KILLERS
A SELECTION
25% OFF
ONION SETS MULTIPLIERS 1-lb. Box 49¢
GARDEN TOOLS
WHEELBARROWS
LAWNMOWERS
TILLERS
FERTILIZER SPREADERS
ALL 15% OFF
13-16-10
FOR LAWNS 50-lb. Bag. Reg. 6.30 4.99
LIQUID FISH FERTILIZER 64-oz. Reg. 3.75 2.49
PEAT MOSS Big 5 cu. ft. bale. 4.75
POTTING SOIL 20-lb. Bag. Reg. 1.80 1.19
OUTSTANDING VALUE FOR LADIES!
Visit the Store with More For Your Garden
TERRY BEACH SLIPPERS Asst. colors, pair 1.29
ECONO SPONGE PAK 8—3½"x6½" sponges 79¢
Buckerfield's LIMITED
'the growing people'
VICTORIA STORE
506 PANDORA
Personal Shopping
Lots of Free Parking
5-28

Deliberate Foul Stirs Celtics

BOSTON (AP)—Boston's pro basketball fans are used to watching the Celtics destroy opposing teams in one quarter. But rarely have they witnessed anything like what they saw in the second game of the 1976 National Basketball Association championship series.

Before a capacity crowd of 15,320 Thursday night, the Celtics combined near-perfect offence and defence for the first five minutes of the third quarter, outscoring Phoenix Suns 20-2. After that, the Celtics had to put down only one belated Phoenix rally before registering a 105-90 victory for a 2-0 lead in the best-of-seven series.

What really set the crowd afire was a deliberate foul called against former Boston backcourt man Paul Westphal with the Celtics leading 51-41 early in the third quarter.

Westphal was called for the rare infraction when he grabbed Boston's Jo Jo White from behind as the Celtics' guard headed for what appeared to be an easy layup after he had stolen the ball from his ex-team-mate.

Phoenix coach John MacLeod protested the call against Westphal and was assessed a technical foul.

White, although infuriated, sank all three free throw attempts and the Celtics were winging.

After White's three foul shots, Charlie Scott and John Havlicek hit long jump shots, giving the Celtics 12 consecutive points in the first three minutes of the quarter and a 58-41 lead.

Havlicek led Boston's balanced offence with 23 points, while Scott and Dave Cowens each scored 16. Westphal, the Suns' leading scorer during both the regular season and playoffs but limited to just eight points in the Celtics' 98-87 opening-game victory, paced the Suns with 28.

TIGERS, HORNETS WIN

Steve Percival booted an 18-yard field goal with 20 second left to play Thursday to give Juan de Fuca Tigers a 19-18 victory over Saanich Vampires in a Junior Bantam Canadian Football Spring League game at Royal Athletic Park.

Percival had kicked another field goal and scored a touchdown earlier in the game while Terry Jones set the pace for Vampires with two TDs.

In the other game, Tom Graham scored five majors and two wto-point converts as unbeaten Saanich Hornets trampled Oak Bay Crusaders, 62-20. Martin Wyman contributed three touchdowns to the Hornets attack while Dale Wong scored two TDs for Oak Bay.

	P	W	L	T	PF	PA	Pts
Hornets	6	6	0	0	261	82	12
Vampires	6	3	3	0	147	109	6
Tigers	6	3	3	0	205	126	6
Crusaders	5	2	3	0	150	170	4
Wasps	5	0	5	0	23	289	0

Shaw, Palmer Return

The two-time champs are back for the annual South Vancouver Island Ladies' Field Day at Gorge Vale Golf Club Sunday.

Dale Shaw of Glen Meadows and Marilyn Palmer of Marine Drive, Vancouver, have teamed up again after a year's absence. The Shaw-Palmer two-some won the low gross championship in 1973 and 1974. Last year Anita Hemmingston and Roma Piovesan of Seymour Club took low gross honors. Mary Glaum and Sylvia Burnip of Gorge Vale won low net.

Eighty-five pairs will compete in the four-ball, stroke-play event.

FIRST TEE

8 a.m. — M. Cleland (GV), M. Cross (GV); M. Stubbs (RC), R. Duncan (RC).
8:07 — N. Spandler (GV); J. Mitchell (GV); T. Bydal (RC); N. Montgomery (RC).
8:14 — C. Johnson (GV), I. Ritchie (GV); T. Young, (BH), M. Guiney (BH).
8:21 — M. Fry (GV), M. Jefferson (EC); E. Hilditch (McC), R. Head (McC).
8:28 — A. Mitchell (GV), M. Feichner (GV); S. Bendall (CH), M. Topping (CH).
8:35 — A. Kelly (GV), J. O'Conner (NAN); E. Hay (GM), M. Green (GM).
8:42 — D. Churchill (GV), V. Kerr (RC); S. Carswell (SEY), S. Cosens (SEY).
8:49 — T. Bennett (GV), J. Scott (GV); J. Cryderman (CH), J. Marykuca (CH).
8:56 — V. McKeown (GV), J. Parsons (GV); B. Forgie (V), M. Graham (V).
9:10 — M. Glaum (GV), S. Burnip (GV); M. McCold (RC), M. Johnson (RC).
9:17 — M. Palmer (MD), D. Shaw (GM); D. DeGirolamo (GV), S. Naysmith (GV).
9:24 — F. McFall (QUIL), L. Cook (COQ); J. Kerrone (COW), N. Munro (COW).
9:31 — N. Moody (GV), P. Jacobson (GM); A. Hemmingson (SEY), R. Piovesan (SEY).
9:38 — P. Matthews (GV), M. Bridge (EC); L. Thorson (NAN), M. Danielson (NAN).
9:45 — J. Thornton (GV), M. Law (GV); J. Perry (FV), L. Addie (FV).
9:52 — E. Saunders (GV), B. Ricketts (GV); V. Chateney (SEY), P. Edwards (SEY).
9:59 — K. Craig (RC), J. Perks (RC); P. Ott (GV), M. Nelson (GV).
10:13 — N. O'Connell (GV), J. Harlan (GV); K. Maftechuk (CH), M. Kirk (CH).
10:20 — M. McGowen (MET), M. Peasland (MET); K. Quinn (SUN), K. Dick (SUN).
10:27 — A. Gillespie (GM), M. Twite (GM); M. Wilinski (SEY), L. Gaborian (SEY).
10:31 — K. Rickinson (RC), E. Noel (RC); M. Stevenson (COM), D. Ellis (COM).
10:41 — M. Turner (CH), J. Thomson (CH); W. Finnie (COW), M. Morgan (COW).

TENTH TEE

8 a.m. — Woodland (CH), E. Mann (CH); B. Lundgren (GV), S. Reid (GV).
8:07 — F. Kirker (GV), B. Stevenson (GV); W. Mickelson (BH), F. Tickner (BH).
8:14 — F. Clark (GV), A. Castle (GV); J. Stokes (RC), M. Steick (RC).
8:21 — R. Roberts (GV), E. Graham (GV); M. Davison (RC), K. Hamilton (RC).
8:28 — P. Coates (GV), D. Smith (GV); R. McKay (CH), J. Ericson (CH).
8:35 — E. Ryan (GV), M. Nelson (GV); B. Davis (GM), T. McFarlane (GM).
8:42 — H. Wilson (GV), M. Wakelin (GV); R. Peake (Greg), A. Waterfield (Greg).
8:49 — H. Speight (GV), J. Bothwell (GV); J. Lowe (CH), L. Midox (CH).
8:56 — L. Innes (GV), M. Trevena (GV); E. DeGuerre (GV), M. Morgan (Greg).
9:10 — G. Pumfrey (GV), F. MacInhyre (GV); J. Reist (CR), F. Thulin (CR).
9:17 — I. Horne (U), J. Turner (GV); T. Newman (CR), A. Kasdorf (CR).
9:24 — C. Ferguson (GV), J. Sarkissian (GV); M. Lindo (COW), H. Ogg (COW).
9:31 — I. McGillivray (CH), P. Pye (CH); J. Fall (COW), E. Jackson (Nan).
9:38 — J. Gillies (SEY), M. Scott (SEY); V. Forward (COW), K. Bomford (COW).
9:45 — E. Albright (COM), B. Robinson (COM); J. Smith (GV), J. Moore (CH).
9:52 — C. Jiles (COW), J. Wright (COW); M. Sluggett (GM), J. Morrison (GM).
9:59 — B. Sutherland (COM), A. Ring (COM); B. Noble (CH), P. Bishop (CH).
10:13 — K. Wilson (COW), J. Weifer (COW); L. Robertson (GV), G. Rapp (GV).
10:20 — M. Morris (COM), J. Vannetta (COM); L. Collins (GV), B. Kiop (GV).
10:27 — A. Mather (N), A. Field (N); M. Shaw (COM), D. Baudais (COM).
10:34 — B. Law (Met), I. Allin (Met).

KEY: BH—Broom Hill; CH—Cedar Hill; COM—Comox; CR—Campbell River; COQ—Coquitlam; COW—Cowichan; EC—Eaglecrest; FV—Fraserview; GM—Glen Meadows; GV—Gorge Vale; GREG—Gregarah; MD—Marine Drive; MET—Metchosin; McC—McCleery; QUIL—Quilchena; NAN—Nanaimo; RC—Royal Colwood; SUN—Sunnydale; U—Uplands; V—Victoria.

Aussie Swimmer Gets Clearance

OTTAWA (CP — Swimmer Stephen Badger has been granted final approval by the International Olympic Committee to represent Canada at the Montreal Olympic Games.

The Canadian Amateur Swimming Association has been advised by Richard Pound, Canadian Olympic Association secretary, that a telex from the IOC headquarters in Lausanne, Switzerland, was received Wednesday giving clearance for the Australian swimmer to represent Canada.

Woodward's

SATURDAY BIG BUY

ONE DAY ONLY
(While quantities last)

Increase the rewards of your garden by creating more beauty, greater fragrances, richer harvests, and deeper satisfaction in making wonderful things happen. Look to Woodward's Garden Centres for helpful advice, selection and value! We have everything to get you started and carry you successfully through the season. For example: look at these Big Buys to prove how economical home gardening can be when you shop Woodward's. Don't miss them . . . they're outstanding value!
Personal Shopping Only.
No phone, mail or C.O.D. orders.

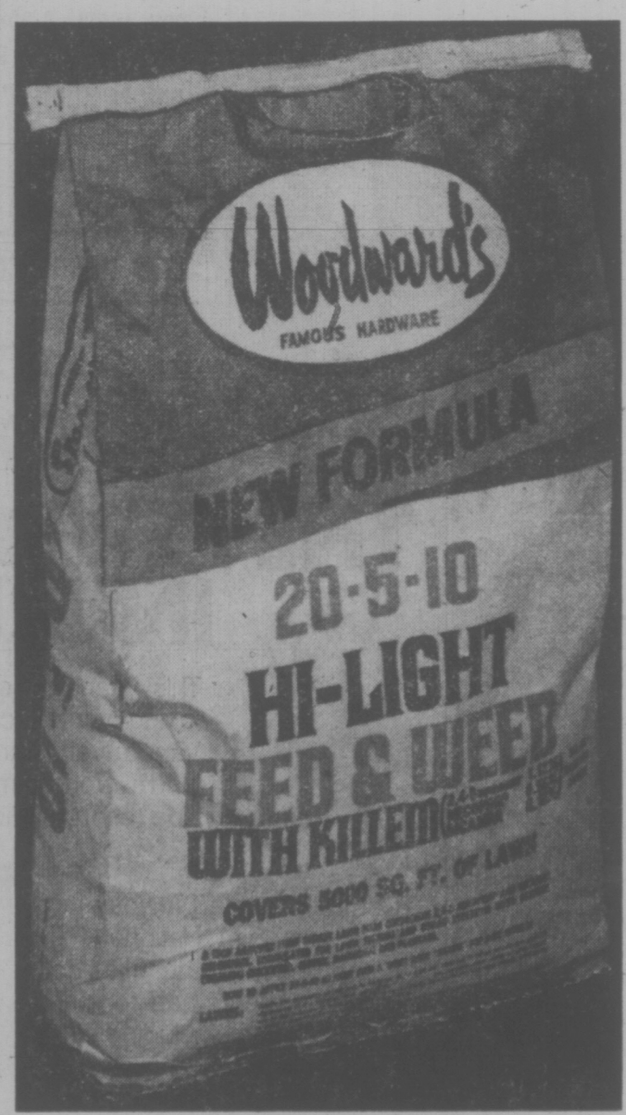

Make your "green thumb" even greener with savings

Woodward's Weed 'n' Feed
Feeds your lawn and kills weeds in one easy application.

Oscillating Lawn Sprinkler
Waters areas up to 2,800 square feet. Control dial for four different watering positions. Brass jet nozzles.

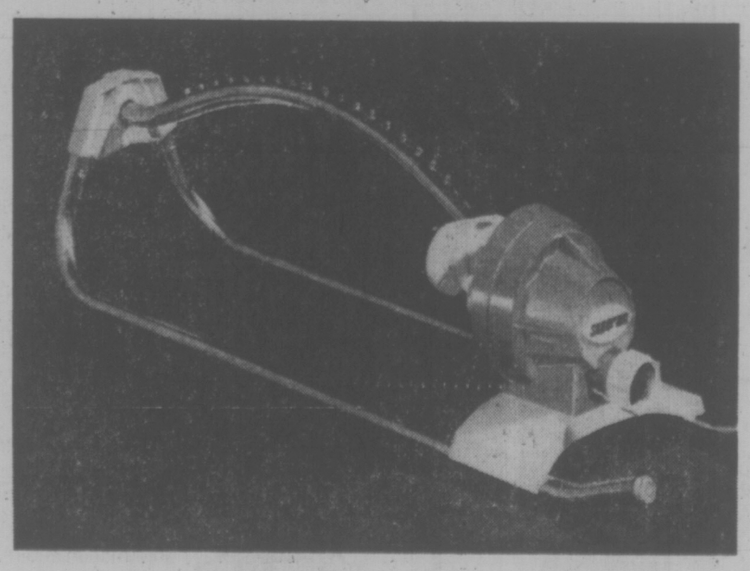

Big Buy Price
6.88 each

CHARGE IT!
Use your Woodward's account card to take advantage of these Saturday Big Buys. If you haven't one, visit or phone any Woodward's Credit Office and arrange a plan to suit you.

SATURDAY HOURS: 9:30 a.m. to 5:30 p.m.

If, you're 60 or over...
6 free banking services
(and more)

Ask about "Sixty Plus" at any Royal Bank branch.

The Stork Comes in Style

By NADINE BROZAN
N.Y. Times

Victoria Times
THIRD SECTION
family

It's not hard to announce an impending birth these days in New York. The maternity sections of department stores and the specialty boutiques are inundated with T-shirts that read "Baby," "Stork Club," "Construction Below" and 'Je Suis 'Enceinte' (French for "I am pregnant').

For those who are enceinte but think their protruding abdomens are sufficient notification, there are plenty of other choices.

A tour of Saks, Bloomingdale's, Alexander's and three boutiques — Mater's Market, Lady Madonna and Reborn — showed good selections available in every category from tennis outfits to formal gowns.

At Saks, one can assemble a mix-and-match wardrobe of olive drab cottons including solid long pants ($14), shorts ($9), skirt ($18) and striped tunic top ($29) and shirt ($20).

For cool days, Saks has a classic long-sleeved polyester shirt-dress ($74). But the racks are mainly filled with designs for hot weather. Either a dainty flowered cotton dress with sheer batiste cape sleeves ($43) or a crinkled gingham balloon sleeved dress ($38) would be perfect for country club evenings. For dressier occasions, there are a half-dozen long outfits, including a black sarong-effect dress ($66).

Bloomingdale's does not have anything for important evenings, but compensates with plenty for the office, the beach and the athletic field. Two tiny footprints decorate a mint green or sunny yellow T-shirt design by Betsey Johnson made in two versions: as a pants outfit ($38) or a dress ($28).

For the athlete, there are bright sweatshirts with striped necklines and cuffs. The hooded jacket is $32, the pullover $28. A brown Qiana halter top bathing suit is especially sleek.

So far, so good for the average-size woman, who normally fits in size 6 to 12 or 14. But what is the woman who is large to begin with do?

Lane Bryant is virtually the only source for maternity clothes in sizes up to 46. There the customer will find a good variety of pants, tops and shorts. But even at the store that caters to women with problem figures, there were only two dress styles for those over size 16 the other day: a crinkle cotton caftan in natural or navy for $30 and an undistinguished shift for $22.

"For evening we send them to the better dress departments that have lots of A-lines and tents," Eleanor Fisher, the department manager, explained.

Mater's Market, 231 East 53rd Street, has some of the most original and highly styled designs in town.

"I noticed that women were becoming pregnant at an older age and had more money to spend, but they were having a difficult time finding elegant things to wear to business dinners and such," Myrna Tarnower said recalling her decision to go into the business about five years ago.

Mater's Market carries Mrs. Tarnower's own designs as well as ones from other sources. Among her creations is a chiffon, scarf-top dress with handkerchief hem that could float through the most chic occasion ($95). A dainty tucked dress of dark blue with a cherry print ($46), is versatile enough to go from office to restaurant. Like the other stores, Mater's Market also has all manner of casual clothes.

Mrs. Tarnower, who keeps a rubber pillow to tie around the stomach of a woman in her early months to give her a preview of how the garment will fit later on, will make up styles in different colors or fabrics if customers wish. Right now, she is doing several things for Pat Collins, arts editor at New York's WCBS-TV and interview show hostess, who expects a baby in September and must wear colors that look well on camera.

At Lady Madonna, the boutique that now has 43 branches throughout the country and in Canada, the mood is both young and sophisticated.

A gauze halter dress with red flowers on a sand background looks equally well worn over coordinated pants ($44 for the ensemble) or alone as a dress. A Chinese pants suit with mandarin collar and frog closures comes in slub linen for daytime or in silk crepe de chine for evening ($46 either way). A neat striped tunic and pants combination outfit ($42) recalls a railroad engineer's uniform.

T-Shirts tell the story

AFFECTIONS FROZEN

TULSA, Okla. (UPI) — A judge refused to dissolve a 45-year marriage threatened by a quarrel over the keys to the family freezer.

"I hope you remain married for 15, 20, 25 years and resolve your difference," District Judge Patricia Hoebel told Daisy and Willis Raymond Moore.

Moore, 72, alleged incompatibility with his wife, who is 66.

Moore testified he moved out of their home on a 46-acre tract into a nearby mobile home after a quarrel over custody of the family freezer keys.

Mrs. Moore continued to prepare her husband's meals and washed his laundry. She said she did not want a divorce.

"What would I do with a divorce?" she asked.

Tom Durham, attorney for Mrs. Moore, said he agreed with the decision. Durham told the judge he believed the divorce action was a family attempt to oust Mrs. Moore from any future inheritance.

ENDS MONDAY
Affection*
sale
5-Piece Place Settings in Silverplate and Stainless
by ONEIDA
5-Piece Place Setting includes: Teaspoon, Soup Spoon, Dinner Knife, Dinner Fork, Salad Fork.
AVAILABLE IN THESE PATTERNS
COMMUNITY * SILVERPLATE
Royal Grandeur *
Royal Lace *
Artistry *
Spanish Crown *
Modern Baroque *
Affection *
Reg. Sugg. $28.00 SALE $16.99
1881 ROGERS * SILVERPLATE
Bellefontaine *
Flirtation *
Scandinavia *
Baroque Rose *
Reg. Sugg. $20.00 SALE $11.99
Michelangelo *
Colonial *
Raphael *
Reg. Sugg. $25.00 SALE $14.99
Louisiana *
Frostfire *
Madrid *
Venetia *
Paul Revere *
Reg. Sugg. $15.25 SALE $8.99
ONEIDA * DELUXE STAINLESS
Mozart * Chateau *
Capistrano *
Nordic Crown *
Modern Antique *
Cherie *
Reg. Sugg. $12.00 SALE $7.49
EASY TERMS
CHARGEX
MASTERCHARGE
ROSE'S LTD.
1317 DOUGLAS ST.
JEWELERS
5-28

LATIN LOVERS NOT SO HOT

ROME (AP) — The reputation of Italians for skill in love-making suffered a setback Saturday in a major survey of their sex lives.

The author of the three-year, 400-page study entitled Sexual Behavior of Italians professed dismay at his countrymen's poor showing on the love front.

"I am shocked at the high percentage of sexually unhappy couples," said Prof. Giovanni Caletti, head of the Centre of Sex Studies near Venice.

Based on interviews with 2,150 men and women, the study showed that 10 per cent of men and 22 per cent of women between the ages of 21 and 70 have never achieved "sexual serenity" in their relations.

One-fourth of the men and half the women conceded participating in sex only to please their partners. And 19 per cent of men and 46 per cent of women said they faked orgasms in sexual relations.

Caletti puts much of the blame for sexual discontent on the Italian male. "Basically, they are bluffs. They are betrayed by their presumptuousness. Instead of being content with normal contribution, they constantly search for performance. They fail and feel frustrated, sometimes as if they were castrated."

He called such presumptousness a "national defect" and considered unsatisfied women "the silent sufferers."

Over-all, his study found ignorance and irresponsibility by both men and women in sexual matters.

He said 53 per cent of men still believe that their wives should not be completely nude in sexual acts in the first few months of marriage, and 43 per cent of men and 52 per cent of women abstain from sex unless they are in the dark.

VD Test Hastened

CALGARY (CP) — A fast, dependable test for gonorrhea is being developed by the National Research Council and is expected to be ready for commercial use next year, an NRC official reports.

Dr. Malcolm Perry, director of the immunological chemistry division of the research council, said studies on the new test for gonorrhea have been under way for 1½ years.

When ready, the new test will enable physicians to diagnose gonorrhea in their offices immediately.

The major benefit would be that immediate treatment would prevent further spread of the disease, said Dr. Perry.

Marijuana, Infertility Linked

OTTAWA (CP) — An Ottawa researcher says he has found a sharp drop in the fertility of second-generation offspring of rats exposed to marijuana during pregnancy, although the young rats were never exposed to the drug themselves.

"This was totally unexpected," Peter Fried, an associate professor of psychology at Carleton University, said in a recent interview.

"Both male and female offspring were underweight and we found a sharp drop in fertility as well as sexual drive."

Fried said his study of the long-term effects of cannabis marijuana inhalation during rat pregnancy provides an indicator of what researchers should be on the lookout for in humans.

He said preliminary data from a study of cells in first-generation offspring of the pregnant rats exposed to marijuana shows no chromosonal damage.

Chromosomes are the thread-like structures in the nucleus, or centre, of cells and they carry genetic information.

"We know that moderate use of marijuana has no gross effect on people, but no one has looked at the possible subtle effects it may have on offspring."

Fried's work on the long-term effects of cannabis use has earned him international recognition and he has been invited to testify before the U.S. Senate committee on marijuana.

He is studying the second-generation offspring of rats originally exposed to marijuana during pregnancy to see whether the young rats have impaired learning ability, motor control or memory.

He said the pregnant rats originally exposed to cannabis inhaled the equivalent of just under one marijuana cigarette a day, equal to a human use of about five marijuana cigarettes daily.

"Some studies report that 60 per cent of North Americans between 16 and 30 have tried cannabis at least once," he said. "We know that the vast majority of users are between 16 and 30 . . . childbearing age . . . and I think that makes this work . . . relevant."

Fried said research has shown that cannabis crosses the placenta into the fetus, and because of the smallness of the fetus it may absorb a large amount of drug in proportion to its body weight.

"The mother's liver helps her get rid of the drug, but we don't know how a young fetus handles it."

He plans to expose 100 rats to marijuana during different three-day periods in their 21-day gestation period to see whether exposure to marijuana affects development of the fetal nervous system or organs.

"It will take me several years of research to answer such questions as whether there is one stage of pregnancy particularly vulnerable to cannabis effects and whether the male can transmit drug effects."

LEARN TO DRIVE
with professionals
Enrol NOW for our next driving course.
Starting May 31st.
WINDSOR DRIVING SCHOOL
598-6111

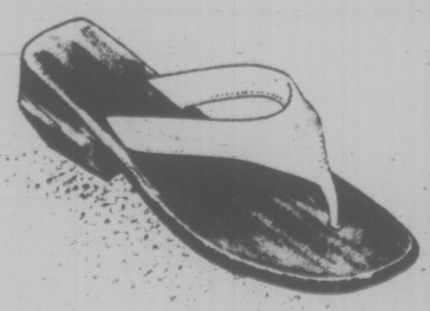
Rapisardi Does The Bare-Foot Thong With A New Look
Next-to-nothing bit of a sandal on a layered leather sole with a contoured flat heel of stained leather. White or camel calf. $22. Narrow and medium fittings.
Munday's
1203 Douglas Street 383-2211
5-28

McDonald Supply Ltd.
APPLIANCE SALE
DISHWASHERS—FRIDGES—RANGES
WASHERS—DRYERS—BUILT-INS

15.2 Cu. Ft. Gurney Fridge 469.00
16.2 Cu. Ft. Gurney Fridge 529.00
30" Gurney Range C4598CA, Continuous Clean Oven
4-pce. Ceravit Top 539.00
EASY TERMS AVAILABLE CHARGEX
GOOD DEAL COUNTRY
McDONALD SUPPLY LTD
& VICTORIA'S CARPET & APPLIANCE CENTRE
370 GORGE ROAD EAST 386-6745
5-28

Mainland-Vancouver Island
SUMMER SCHEDULE
Effective Thursday, May 20
1 Vancouver (via Tsawwassen) Victoria (via Swartz Bay)
Sixteen sailings each way from both terminals
HOURLY SERVICE
7:00 am to 10:00 pm inclusive
2 Vancouver (via Horseshoe Bay) Nanaimo (via Departure Bay)
Sixteen sailings each way from both terminals

6:15 am	3:15 pm	6:15 am	3:15 pm
7:15	4:15	7:15	4:15
8:30	5:30	8:30	5:30
9:30	6:30	9:30	6:30
10:45	7:45	10:45	7:45
11:45	8:45	11:45	8:45
1:00 pm	10:00	1:00 pm	10:00
2:00	11:00	2:00	11:00

NEW FARES EFFECTIVE JUNE 1
Pick up schedule from your nearest terminal for new rates.

Sail by bus!
There's a bus on every sailing.
For complete information on Pacific Stage Lines service phone your nearest bus depot.
British Columbia Ferries
For information phone
VANCOUVER 669-1211 VICTORIA 386-3431 NANAIMO 753-1261

Home Warranty Becoming Reality

caveat emptor

By LYNNE GORDON

A home warranty program is slowly turning from a national dream to a reality. The promise of recourse to new home buyers from construction defects is being fulfilled.

The Housing and Urban Development Association of Canada, which represents house builders, expects that a HUDAC new home warranty program will be in effect across the country by the end of this year. Alberta was he first to get the program early in in 1974 and it became effective in Ontario on May 1, 1976.

Whether the program will be introduced in all the provinces depends in what the provincial governments have in mind. Three — Ontario, British Columbia and Quebec — have indicated an intention to pass legislation to establish provincial warranty plans since the federal government failed to introduce a national scheme. An interesting question at this stage is whether the provincial government proposals will come close enough to the HUDAC industry warranty program to be compatible and to allow an industry operated scheme without expensive duplication ofadministrative machinery.

A sensible approach would be to back up the HUDAC warranty with legislation making it mandatory for all builders, not just voluntary as it is while it is still solely an industry program. It so happens that the HUDAC new home warranty program is a good one. The program offers the new home buyer protection for five years, and it's fully transferable if the house is sold during that five year warranty period. It gives the house-buyer:

—Protection on deposits or down payments up to the maximum of $20,000. The buyer is protected against loss of any pre-payments through builder bankrupcy or default.

—A guarantee that the builder is responsible for repairs of any defects in materials or workmasship during the first year.

—Four additional years insurance that the builder will repair major structural defects to a maximum of $20,000.

The builder won't be responsible for every hairline crack but all major repairs such as leaky basements, roofs and roof trusses and framing defects will be covered for five years. Those are the "big" jobs that can scoop the bottom out of a homeowner's bank account.

"Smaller" defects like cracked dry-walls, ill-fitting doors and crooked baseboards are expected to be repaired by responsible builders during the first year of the warranty, the period during which such problems normally first appear.

But what happens when the homeowner and the builder can't come to an agreement on what should be awarranty responsibility?

HUDAC promises "unbiased conciliation and arbitration" through informal mediation by an inspector on the site to be followed by a formal hearing before a conciliation board if the first approach doesn't work. Although most problems are expected to be satisfactorily resolved through detailed arbitaration procedures, either party can take further legal action throght the courts.

But who will do the inspections?

HUDAC says that the job will be shared by Central Mortgage and Housing Corporation inspectors and HUDAC inspectors. The question in the case of HUDAC inspectors is whether consumers can depend on "unbiased" inspection reports from inspectors whose bread is buttered by the industry?

This is one area where the provincial governments can back up the scheme through legislation giving consumers the assurance thatthey will get a fair deal. If the don't the government has the legislative framework that can be used to take over the program if the industry fails to operate in a responsible and fair manner.

It should not be necessary to create a whole new army of inspectors at the taxpayers' expense any more than it is necessary for the government to duplicate the administrative machinery and staff required to operate the industry program. In fact, if this becomes the case in any province where home warranty legislation is passed, taxpayers who already own their homes, who are buying "old" homes or who are tenants, should seriously question it.

Legislation, however, is still vital. Primarily to make the warranty programs mandatory and thus weed out the "bad actors" from the home building industry.

Secondly, legislation would make it possible for the governments to monitor the programs and step in to take over if the industry isn't fulfilling its responsibilities.

dear abby

Smooth Operator

DEAR ABBY: I'm a long distance telephone operator, and I must have a very appealing telephone voice because many men have asked if they could meet me. I never was tempted because I thought, "What kind of a creep would want to make a date with a girl he has never seen and knows nothing about?"

Well, a few months ago I got a man on the line who was trying desperately to locate his brother. I must have called 10 places, and he wasn't at any of them. The poor man sounded so unhappy and frustrated, then he expressed his sincere appreciation for my co-operation.

I liked his manner, and he said he liked my voice because it had a "smile" in it. To make a long story short, I broke all the rules and agreed to meet him. (Don't say where this letter is from because I could get fired.)

We are going together now, but when people ask me how I met him, what should I say? Signed — "smooth operator."

DEAR SMOOTH: Put that "smile" in your voice and tell your inquisitive party to dial "information."

DEAR ABBY: Here's a switch for you: Why should a married man who is seeing another girl on the side (me) keep telling me what a wonderful lover his wife is?

If she's so wonderful, what am I doing in the picture? — PUZZLED.

DEAR PUZZLED: Maybe he's trying to get you to try harder because you're No. 2.

DEAR ABBY: My son who is a junior in high school has an English teacher who must have a warped sense of humor. She recently gave her students an assignment, of which I think you should be aware.

She asked them to write a "Dear Abby" letter, and she told them to make them as wild and far-out as possible, but also to make them believable.

I don't know the literary value she thinks there is to this kind of creative writing. I imagine by this time, you have become an expert at detecting the phony letters, but I want to warn you that about 40 of them will be coming your way soon.

This is modern education? — RAT FINK MOTHER.

DEAR FINK: No matter how "wild" the students' phony letters are, they couldn't possibly match some of the authentic ones I receive.

DEAR ABBY: My sister-in-law and I have been having a difference of opinion about something that deals with a sexual matter.

I have never regarded sex as "dirty," but I don't think small children belong in their parents' bedroom when the parents are having relations.

My brother and his wife have a 3-year-old son who is allowed in their bedroom while they are making love. In fact, they boast about their openness and "healthy attitude" about sex. They say it is "beautiful" and see no reason to keep it hidden as though it were a crime or something to be ashamed of.

Maybe I am wrong, but it just doesn't seem right to me. Neither my brother nor his wife is stupid, so I can't understand their thinking. Please ask your experts if I am wrong or my brother is. — ANONYMOUS.

DEAR ANONYMOUS: I don't have to ask my experts to say that I agree with you. Although sexual relations may be beautiful, they are (or should be) a private affair.

DEAR ABBY: Re a man who wears one earring: If he wears it on his left ear, it means he's available, or "looking." On his right ear, means he's taken. (This is the straight dope for gay men.)

WEARS ONE ON MY LEFT

DEAR WEARS ONE: I believe that's the significance of wearing a flower over one ear. (This is the straight dope for straight girls. Am I right, Hawaii?)

medical report

Nursing Home Bowels Need Individual Care

By DR. WILLIAM J. WELCH

It is said to have been a matter of national pride in 17th century France that King Louis XIV, a prodigious eater and trencherman, had the longest and most capacious colon in all France.

Perhaps because its demands for evacuation were so compelling or perhaps because his was an age unhindered by fussy modern sensibilities, he often received visisting ambassadors in his chambers at Versailles, comforably perched on a massive but elegant porcelain chamber pot.

History does not record whether old age eventually hindered the vigor of the royal colon. But what Dr. Eddy D. Palmer, an expert in the physiology of misery in the ineptly labeled "golden years."

The putty-like stools of the geriatric colon, with its clogged contents, trapped gas and frequent impactions, tax the ingenuity of doctors and nurses and make the lives of oldsters wretched.

The attendants of the aged too often, in the opinion of Dr. Palmer, want to retrain and restore old bowels to young resilience instead of settling for ways that really work.

The fashion these days is to prescribe "stool softeners" without first knowing whether or not the stool is already he were allowed to have five what is needed is exactly what is so carefully avoided — an irritating laxative to force the bowel to push its contents along.

Dr. Palmer's observation reminded me of the difficulty I recently had with a solemn and scientific young hospital resident. He had regarded me with sympathetic condescension when I assured him that an elderly gentleman I had admitted to the hospital would have a satisfactory bowel movement every other day if he were allowe to have five Carter's Little Liver Pills each day immediately following his morning coffee.

"Shorty," which was the elderly gentleman's lifelong nickname, was 6 feet 6 inches tall, and X-rays of his colon had shown it to be a sluggish contemporary match of the legendary bowel of the great French Louis.

The chief principle to be applied in bringing help to the chronically constipated "nursing home colon" is to keep an open mind, listen to what has worked in the past and experiment with all "movers" that show promise until the right combination is found.

And, as for attempting to reform and retrain, all too often, old colons, like old dogs, are resistant to learning new tricks.

THE MOTHER EARTH NEWS®
...it tells you how

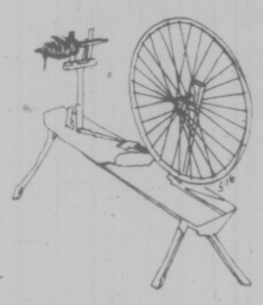

MAKE A SPINNING WHEEL FOR $2.50!

Bernie Lichtenstein and his ladyfriend, Barbara, had been spinning their own "home-grown" wool from their own sheep on a drop spindle—a slow but simple way to do it. But then they came up with a not-so-crazy idea; why not try to make a spinning wheel?

After investigating some pictures and diagrams of homemade wheels, they started to track down the needed materials. They spotted some half-inch and one-inch dowels, perfect to use as the spindle and the holder. A rough piece of split oak about four feet long made an ideal platform, and the four legs were pieces of green oak they found right in their firewood pile.

Their luckiest find of all was a ready-made wheel — a castoff from a bicycle they found at the junkyard. At 24 inches in diameter, it was slightly smaller than what they hoped to find, but it works just fine!

The rest of the construction was a breeze. They mounted the parts in their proper positions, following what they'd seen in pictures of other wheels, and they had it!—a spinning wheel that actually worked (much to Bernie's amazement, since this was the first time he'd ever put together anything with moving parts). For now, it's operated by hand, although Bernie says he may add a foot pedal later.

But here's the best part of all—their spinning wheel cost all of $2.50, and that's mostly for the epoxy and wood filler that holds it together.

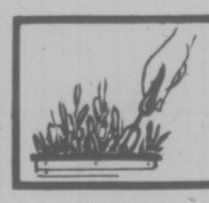

indoor gardens

By LYNN and JOEL RAPP

Dear Lynn and Joel:

I wonder if you could give me the name of some shrub that would be slow-growing and stay low. We had to remove all ours from the front of the house as they were getting big and woody. Would you please give me suggestions or the name of a book to help me? — H.F.

Dear H.F.:

In the first place, we've got to be careful to remind you that our expertise is with the indoor plants, so we really shouldn't "step outside" of our field, so to speak. What we would suggest, however, is that you take a trip to your local nursery and consult with your nurseryperson. He's liable to suggest a ground cover such as ivy or ice plant or Lantana, intermingled with low-growing cypress or azaleas for color.

Much will depend on the weather conditions where you live, so it's allways best, when dealing with outdoor planting material, to consult with a local expert personally. As far as a book to recommend, by far the best value would be the Sunset Garden Book. It's available everywhere — in all types of weather — and should contain the answers to just about any question you have dealing with outdoor plants.

Monk Chair $142.00

MONK

Ottomonk $68.00

SAVE $11.00 BUY BOTH FOR $199.00

MONASTERY FURNITURE comes in ready-to-assemble kit form. Sofas, chairs, tables, ottomans available in oiled walnut stain finish or unfinished natural pine.

Value THIS IS IT!

See our selection at 942 Fort St.
OPEN Mon.-Sat. 10 a.m.-5 p.m., Friday till 9 p.m.

monastery furniture

Miss Frith FASHIONS suggests that you

Make Yours a Lovely Garden Wedding

BRIDES-TO-BE enter Miss Frith's BRIDE-OF-THE MONTH CONTEST

Each Bride who purchases a gown during June, July, or August, has her name automatically entered in our contest. There will be a monthly draw. Each Bride-to-be will be invited to a fashion show in September.

WINNERS RECEIVE:

1st Prize: Gift certificate to the value of the wedding gown purchased.

$10 Gift Certificate from Ingrid Neilson, Floral Preservationist.

$25 gift certificate from Paul's Photographic Studios.

DOOR PRIZE $5 Gift Certificate from Miss Frith and a floral arrangement from Island Florist.

You the bride beautiful in your fabulous gown from Miss Frith; perhaps an Alfred Angelo or a Bridalure exclusive to Miss Frith. But a wedding is more than the bride — Miss Frith can completely outfit her mother, the groom's mother, and all the bridesmaids. The going away outfit? That's here too. For a really complete selection of everything you want for the wedding party, see Jean King, Rusty Helliesen, or eleanor Kent, our knowledgeable bridal consultants.

Use Your Chargex, Mastercharge, or our Friendly Terms
Lots of Free Parking Behind Our Store!

Miss Frith FASHIONS
383-7181
1619 DOUGLAS

5-28

THE VICTORIA SOCIETY OF ARTISTS presents a One Day Exhibition and Sale of Paintings in the HILLSIDE MALL SUNDAY, MAY 30 10 A.M.-5 P.M.

James PIANO AND ORGAN LTD. presents a

YAMAHA ORGAN INFLATION-FIGHTER PRE-INVENTORY SALE

If you've an ear for music and an eye for genuine savings you'll want to take advantage of this sale today!

LOOK AT THESE SPECIAL BUYS:

MODEL	REG.	NOW
B2R—Two 37 key manuals, 13 key pedals, variable vibrato	$895	$745 YOU SAVE $150
BK2—As above plus auto single finger chord, bass and rhythm (5)	$1050	$895 YOU SAVE $155
B4CR—Two 44 key manuals, roll-top lid, auto bass, chord, rhythm (8)	$1295	$1095 YOU SAVE $200
BK4B—As above plus auto single finger chord with memory	$1595	$1395 YOU SAVE $200
BK5B—As above plus auto variable bass and rhythm, percussive 4, rotating speakers	$1895	$1600 YOU SAVE $295
BK5—As above but no single finger chord	$1795	$1550 YOU SAVE $245
BK7—Furniture models, many extras, 30 watts (RMS) output	$2195	$1895 YOU SAVE $300
BK20 B—	$2950	$2650
BK20 B1—	$2995	$2695 YOU SAVE $300 ON EACH
D3R—Furniture model, no auto chord/bass, 75 watts	$3295	$2995 YOU SAVE $300
DK40 A1—	$4295	$3795
DK40 B1—	$4395	$3895 YOU SAVE $500 ON EACH
E10AR—The professional entertainer, 120 watts	$5395	$4695 YOU SAVE $700

PHONE ORDERS TAKEN
THE BAY 384-9131 MAYFAIR 386-6339 NORTHBROOK MALL 758-1151

5-28

NEED NEW DRAPES?
SAVE UP TO 20% ON MADE TO MEASURE
DRAPES WITH OUR
Mobile Drape Store — To Your Door
Phone: 386-1259
We measure, make and install. Full range of drapery fabrics to choose from.
Matching Bedspread-Drape Ensembles.
Kirsch Rods supplied and installed.
Complete Homes a specialty.
Exact prices — Not just an estimate.
For Prompt, Honest and Personal Service
Phone us day or evening.
Weekday or Weekend.
(Model) MOBILE DRAPE STORE — 386-1259 Ltd.

5-27

Now! Here in Canada . .
the INVISIBLE BI-FOCAL

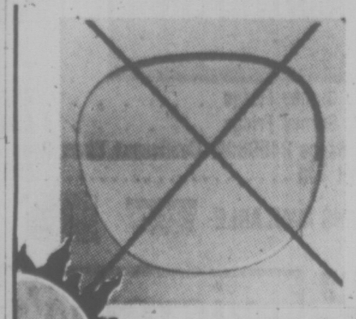

Does Away with the Bifocal Line

that reveals your age, is unsightly, difficult to wear and often dangerous!

SUNSHINE VISION CENTRE
880 FORT ST.

DO COME AND SEE US AND LET US SHOW YOU HOW THEY WORK — WE'D LIKE TO!

5-28

fine furniture · paintings · prints
THE ISLAND GALLERY
2186 Oak Bay Avenue Tues - Sat.

'Open War' in U.K. Commons

Times New Services

LONDON — Verbal fireworks became physical ones on the floor of the mother of Parliaments here Thursday and an enraged Conservative Opposition today declared "open war" on the Labor government.

"We will not co-operate with the government in any way for the rest of the session," snapped chief Tory Whip Humphrey Atkins. The action could force Prime Minister James Callaghan into an early election since his party is now in a minority of three in the Commons

Thursday night's brawl broke out after a close vote over nationalizing the shipbuilding and aircraft industries.

The melee, broke out after Laborites, who won the debate on a 304-303 vote, jumped up and bellowed the Red Flag, the socialist anthem.

Conservative industry critic Michael Heseltine, infuriated by the singing, dashed forward from the Opposition front bench and grabbed the mace, the symbol of parliamentary authority.

He brandished it, shouting abuse at cheering laborites.

Another conservative spokesman, James Prior, grabbed him by the right shoulder while a Laborite took him by the left.

They persuaded him to return the mace to the table in front of commons speaker George Thomas.

The Conservatives had challenged the procedure under which the nationalization bill had been handled, claiming that there should be lengthy consultations with the firms concerned.

The Labor party's left-wing leader of the house, Michael Foot, touched off the wrath of the opposition when he called them "semi-drunk Tories" early in the debate.

He later withdrew the remark.

Tension mounted after a stalemate 303 to 303 votes in the voting over whether lengthy consultation procedures on the bill should be entered.

Then Thomas, cast his vote in favor of the government.

Soon after, faced with the general turmoil, he suspended the session saying: "There have been scenes of grave disorder here tonight."

NO-BUILDING BID DRAWS SUPPORT

SHAWNIGAN LAKE — The Cowichan Valley Regional Board has decided to support a bid for a complete moratorium on all building and subdividing of land in this area until an environmental impact assessment study can be made.

The call for a moratorium came fgm electoral area director Richard Stephenson, who said building and subdividing around Shawnigan Lake has been going at such a rapid pace recently "that we ae now in a crisis sitatuion."

Stephenson said there was no intention of halting all building on lots that have already been subdivided but the board wanted to prevent further developments from getting out of hand.

He said time was needed for a study and the moratorium would provide a break to enable more information to be gathered so a choice can be made between urbanizing the area through the installation of services, or retaining the status quo with an emphasis on recreation and no services.

The application for a moratorium must now go to the government's Environment and Land Use Committee and before it can be implemented would need approval from Municipal Affairs minister Hugh Curtis.

Political Threat In TV Control?

OTTAWA (CP) — Harry Boyle, Canadian Radio-television and Telecommunications Commission (CRTC chairman, says he is gravely concerned about violence on television but does not want the authority to clean it up.

"I would not accept that responsibility," Boyle told the Commons broadcasting committee Thursday.

"The next step would be control over programs that are considered politically dangerous and I want no part of it."

Boyle was criticized at the committee by Progressive Conservative MPs James McGrath (St. John's East) and Benno Friesen (Surrey-White Rock) who said the federal broadcasting regulatory agency is not doing enough to wipe violence and permissiveness from television screens.

Boyle said the CRTC has a mandate to complain to television licence holders about violent and permissive programming but holds no power under the broadcasting act to control programming directly.

"I would not accept that responsibility," Boyle said.

McGrath said the broadcasting act allows the CRTC to control standards of programming. He saw a conflict between Boyle's views of his duties and the provisions in the law.

Charlottes Tour Starts For PM

SANDSPIT (CP) — Prime Minister Trudeau arrived in the remote, wind-swept Queen Charlotte Islands Thursday, beginning a five-day tour of isolated British Columbia settlements that some say offer excellent examples of the "new society" he has talked about of late.

His aides say it is to be a trip of rest and relaxation, coupled with a chance to mix with some of the rural Canadians often by-passed in his visits to larger cities. Monday, he is scheduled to address the opening of the UN Habitat conference on human settlements in Vancouver.

The prime minister's Jetstar touched down at Sandspit airport at 8:17 p.m. local time, after a 4½-hour flight from Ottawa. He was greeted by his wife Margaret, her sister Janet Sinclair, local MP Iona Campagnolo and about 150 local residents, many of whom waved small Canadian flags.

The two eldest Trudeau children, Justin, 4, and Sascha, 2, accompanied the prime minister on the flight and are to stay with the Trudeaus in a private cabin near Tlell, a small community on Hecate Strait, about 25 miles north of here.

The Trudeaus are staying in a three-bedroom prefabricated log cabin owned by a San Francisco businessman who visits once a year to fish. The cabin is without electricity or running water and is equipped with an outdoor privy.

Local residents substituted the sparse furnishings with more comfortable furniture and stocked the ice box with food, including fresh milk and eggs from a local farm.

GET READY FOR YOUR SUMMER VISITORS

RE-UPHOLSTER NOW

THOUSANDS OF FABRICS TO CHOOSE FROM
• FREE ESTIMATES

Gregg's also manufacture chesterfields, love seats and chairs. Compare our Quality Service and Price. You will find that Gregg's is the place to buy. We make mattress and boxsprings — here again, Quality Service and Price make Gregg's Your "Place to buy." Please feel free to look over our factory.

NEED EXTRA BEDS??? SEE VICTORIA'S LARGEST SELECTION OF SOFA BEDS AT GREGG'S.

GREGG'S FURNITURE MANUFACTURERS (VICTORIA)
2300 DOUGLAS ST. — 388-7365
5-28

$AVE DURING GREGG'S

SPECIAL SALE MATTRESSES

THAT'S RIGHT, FOLKS! $25.00 TRADE-IN-ALLOWANCE FOR YOUR OLD MATTRESS DURING THIS LIMITED TIME OFFER!

GREGG'S FURNITURE MANUFACTURERS (VICTORIA)
2300 DOUGLAS ST. — 388-7365
5-28

LIBRARY BOOK SALE

SATURDAY, MAY 29
10 a.m.-4 p.m.

FIRST UNITED CHURCH HALL
QUADRA AT BALMORAL

20,000 BOOKS
PLUS FRAMED ART REPRODUCTIONS

GREATER VICTORIA PUBLIC LIBRARY

OUR COLLECTION OF SUMMER FASHIONS IS REALLY Something Special!

Our store is just packed with one of the nicest selections of summer fashions we've ever had. These carefully chosen items are for all age groups and include sportswear, dresses, long dresses, tops, halter sun dresses, etc. Some are 100% cotton; all are washable, easy to pack, priced to suit your budget. You'll be glad you shopped at Carter's.

e. m. carter ladies' wear
230 Menzies — In the parliament mews 385-6511
Use Our Budget or Layaway Plan Open Daily, 9-5:30
5-28

Floor Model Clearance Sale

★ CHESTERFIELD SUITES ★ CHAIRS
★ HIDE-A-BEDS ★ LOVESEATS

SAVE 20%-30% UP TO 50%

GREGG'S FURNITURE MANUFACTURER'S (VICTORIA)
2300 DOUGLAS STREET — PHONE 388-7365

We also manufacture quality mattresses, both foam rubber and spring-filled, and we offer a complete recovering service with FREE ESTIMATES in your home, anywhere on Vancouver Island.

WE DELIVER ANYWHERE ON VANCOUVER ISLAND AT NO EXTRA COST
5-28

sandal elegance . . .

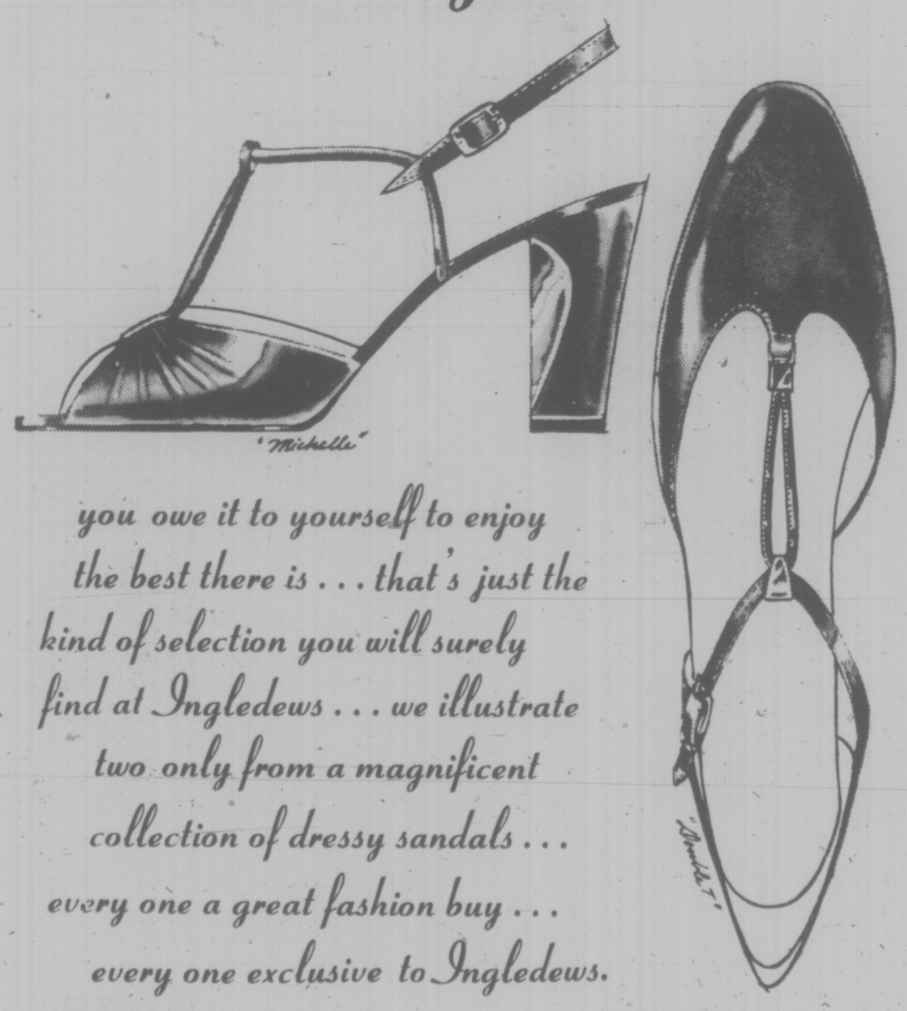

you owe it to yourself to enjoy the best there is . . . that's just the kind of selection you will surely find at Ingledews . . . we illustrate two only from a magnificent collection of dressy sandals . . . every one a great fashion buy . . . every one exclusive to Ingledews.

"Michelle"
by Mr. Seymour
bone kid
white kid
48.00

"Double T"
by Charles Patou
black patent
bone kid
white kid
39.95

Ingledew's
for the great names in fashion
IN VICTORIA . . .
749 YATES ST.
5-28

386-2121
Monday through Saturday
8 a.m. to 6 p.m.

CLASSIFIED ADVERTISING

Vancouver Island's Largest Shopping Centre in Print

386-2121
Monday through Saturday
8 a.m. to 6 p.m.

CLASSIFIED ADVERTISING RATES

All rates quoted are for insertion in both the Daily Colonist and Victoria Times.

Single Paper rates available on request.

REGULAR CLASSIFIED LOCAL RATE PRIVATE PARTY ONLY

1 or 2 days
12c per word per day
3 to 5 consecutive days
10c per word per day
6 consecutive days or more
9c per word per day

REGULAR CLASSIFIED LOCAL RATE COMMERCIAL ADVERTISING

1 or 2 days
15c per word per day
3 to 5 consecutive days
12c per word per day
6 or more consecutive days
11c per word per day

SEMI-DISPLAY LOCAL RATES

Any advertisement which varies from 6 pt. regular classified style shall be considered semi-display
14 agate lines per column inch

1 or 2 days
55c per agate line per day
3 to 5 consecutive days
50c per agate line per day
6 or more consecutive days
45c per agate line per day

NATIONAL AND OUT OF PROVINCE RATE

Regular Classified 15c per word
Semi-Display 60c per agate line
14 agate lines per column inch

BIRTH NOTICES

Up to 30 words $3.30
Each additional word 10c

DEATH NOTICES, MEMORIAL NOTICES AND CARDS OF THANKS

47.5c per count line per day

PRIVATE BOX NUMBERS

$2.75 except Help Wanted Advertisements, $4.40 which includes a Position Filled Advertisement.

Contract rates for local businesses available on request.

CLASSIFIED ADVERTISING COPY DEADLINES

REGULAR CLASSIFIED advertising may be placed in The Daily Colonist up to 5 p.m. the day prior to publication and in the Victoria Times up to 6:00 p.m. the day prior to publication.

SEMI-DISPLAY advertising may be placed in The Daily Colonist up to 12 noon the day prior to publication and in the Victoria Times up to 4 p.m. the day prior to publication.

CLASSIFIED SERVICE FOR DUNCAN COWICHAN VALLEY AND CHEMAINUS

Classified Ads phoned in to our Duncan office before 3:30 p.m. will appear in the following day's papers.

746-6181

TERMS OF PUBLICATION

The Victoria Press Ltd. shall not be liable for non-insertion of any advertisement beyond the amount paid for such advertisement.

In the event of an error occuring the liability of Victoria Press Ltd. shall not exceed the charge for the space actually occupied by the item in question.

All claims on error in publication shall be made within 12 hours thereafter and if not made shall not be considered. No claim will be allowed for more than one incorrect insertion not for errors not affecting the value of advertisement.

All estimates of cost are approximate. Advertisers will be charged with space actually used.

All advertising copy will be subject to the approval of the Victoria Press Ltd., who reserve the right in its sole discretion to classify, reject or insert copy furnished.

All advertisements must comply with the British Columbia Human Rights Act. This act states no advertisement may state or imply a preference, limitation or specification on the basis of an applicant's race, religion, colour, marital status, ancestry, place or origin, age, or sex (unless the matter relates to the maintenance of public decency AND prior approval has been obtained through the Human Rights Branch).

While every endeavor will be made to forward replies to box numbers to the advertiser as soon as possible, we accept no liability in respect of loss or damage alleged to arise through either failure or delay in forwarding such replies, however caused, whether by negligence or otherwise.

NOTICE OF COPYRIGHT

Full complete and sole copyright in any advertisement produced by Victoria Press Ltd. is vested in and belongs to Victoria Press Ltd., provided, however, that copyright IN THAT PART AND THAT PART ONLY of any such advertisement consisting of illustrations, borders, signatures or similar components which is, or are, supplied to Victoria Press Ltd. by the advertiser in the form of reproduction proofs, veloxs, engravings, etc., and incorporated in said advertisement shall remain in and belong to the advertiser.

BUSINESS OFFICE HOURS

Monday to Friday
8:30 a.m. to 5 p.m.

PHONE DIRECT
386-2121
TO PLACE YOUR CLASSIFIED ADVERTISEMENT

CLASSIFICATION INDEX

VITAL STATISTICS
1 Births
8 Cards of Thanks

THE FOLLOWING SEVEN CLASSIFICATIONS ON THE LAST PAGE OF CLASSIFIED
305 Deaths and Funerals
308 A Cards of Thanks
309 In Memoriams
310 Funeral Directors
311 Monumentals
312 Florists
313 Miscellaneous

NOTICES
14 Announcements
15 Coming Events and Meetings
16 Catering, Banquets and Reception Rooms
17 Restaurants
18 Places to Visit
20 Lost and Found

EMPLOYMENT
21 Help Wanted — General
22 Office Help
23 Skilled Trades
24 Sales Persons and Agents
25 Teachers
26 Part Time—Temporary Help
30 Situations Wanted

BUSINESS SERVICES AND DIRECTORY
36 Business Services and Directory

PERSONAL SERVICES
33 Bands, Musicians and Orchestras
34 Pre-Recorded Music
40 Business Personals
43 Dancing
42 Education
71 Music Teachers
39 Personals
32 Trade Schools
38 Travel

MERCHANDISING
83 Aircraft
117 Antiques
78 Bicycles
80 Boats and Marine
65 Building Supplies
93 Cameras, Supplies and Photo Finishing
127 Chicks, Poultry, Hatching Eggs, Supplies
135 Farm Implements
60 Fuel
97 Furniture
120 Garden Supplies
99 Groceries, Meats and Produce
130 Heavy Equipment and Machinery
128 Livestock, Supplies and Event
100 Miscellaneous for Sale
103 Miscellaneous Wanted
109 Miscellaneous to Rent
77 Motorcycles
70 Musical Instruments
125 Pets and Supplies
96 Ranges, Stoves and Furnaces
92 Sporting Goods
115 Swaps
63 Timber
98 TV, Stereo, Radio Sales and Service
112 Wanted to Rent, Miscellaneous
116 Coins and Stamps

AUTOMOTIVE
155 Automobile Financing and Insurance
164 Auto Body and Painting
167 Auto Repairs, Service and Towing
168 Campers, Trailers and Motor Homes
166 Cars and Trucks Wanted
150 Cars for Sale
151 Sports, Import Cars
148 Lease Vehicles
169 Mobile Homes and Parks
149 New Car Directory
160 Parts, Accessories
158 Tires
154 Trucks, Buses and Vans
156 U-Drive and Auto Washing

ACCOMMODATION
185 Convalescent and Rest Homes
175 Hotels
178 Summer Homes, Cottages and Resorts
181 Tourist Accommodation

RENTAL
201 Apartments to Rent, Furnished
200 Apartments to Rent, Unfurnished
202 Furniture to Rent
203 Apartments Wanted
206 Duplexes to Rent
207 Duplexes Wanted to Rent
215 Halls, Warehouses, Stores and Offices to Rent
197 Housekeeping Rooms to Rent
199 Housekeeping Rooms Wanted
211 Houses to Rent, Furnished
210 Houses to Rent, Unfurnished
212 Houses Wanted to Rent
190 Room and Board
191 Room and Board Wanted
193 Rooms to Rent
194 Rooms Wanted
204 Shared Accommodations

FINANCIAL
155 Automobile Financing and Insurance
233 Mortgage Loans and Insurance
234 Mortgages for Sale
230 Personal Loans and Insurance
235 Wanter to Borrow

REAL ESTATE
280 Acreage for Sale and Wanted
240 Business Opportunities
241 Business Opportunities Wanted
247 Commercial or Industrial Properties
258 Condominiums and Townhouses
253 Country Homes and Properties
270 Exchange Real Estate
290 Farms for Sale and Wanted
263 Garages for Sale, Rent, Wanted
293 Gulf Island Properties
250 Houses for Sale
265 Houses Wanted to Buy
295 Listings Cancelled
268 Listings Wanted
271 Lots for Sale
294 Mainland and Out-of-Province Properties
273 Property for Sale
274 Property Wanted
244 Revenue Property
245 Revenue Properties Wanted
285 Up-Island Properties
256 Waterfront Properties
300 Churches

SUBSCRIPTION RATES

Wherever carrier service is maintained, $4.00 per month.

By mail — Canada, $5.00 per month, $14.50 per 3 months, $28.00 per 6 months, $55.00 per year.

Outside Canada, $12.00 per month, $35.00 for 3 months, $70.00 for 6 months, $132.00 per year.

SATURDAY TIMES ONLY
SUNDAY COLONIST ONLY

Canada, 35 cents per copy, $18.00 per year.

Outside Canada, 60 cents per copy, $30.00 per year.

CIRCULATION REPRESENTATIVES

Duncan, Chemainus—Mr. HILTON HOLT 746-6181
Nanaimo 753-2766
Lake Cowichan 749-3156

United States Representatives
MATHEWS SHANNON and CULLEN, INC.
New York, Boston, Chicago, Detroit, Philadelphia, Pittsburgh, Cleveland, Syracuse, Charlotte, Atlanta, Cincinnati.

PAGE REPRODUCTIONS OR MICROFILM COPIES, OF COMPLETE PAPERS AVAILABLE FOR ALL PAPERS PUBLISHED
PHONE 382-7211, LOCAL 276

1 BIRTHS

FORSETH — Born to Wayne and Joan, a girl, Carl Anne, 5 lbs. 11 ozs. on May 17, 1976. Thanks to Dr. MacGregor and staff at Victoria General Hospital.

14 ANNOUNCEMENTS

London Boxing Club HALL FOR RENT
DANCES, BINGOS, RECEPTIONS, MEETINGS, ETC.
Phone 385-2387 OR 477-2173 after 5:30

HOOK SIN TONG CHARITIES ASS'N
660 Herald St., Victoria, B.C.
URGENT MEETING
SUN. MAY 30 at 2 P.M.
at Hook Sin Tong Hall
Re complete renovation of building. All members urged to attend.

CHINESE CONSOLIDATED BENEVOLENT BINGO
Sat., May 29, 7:30 p.m.
O.A.P. Hall
Admission Cards $1.00
6 Cards $2.00
Early Bird Bingo 7 p.m.
Proceeds to Charity

WILLIES GROCERIES, 1109 Kings Road, open from 7:30 a.m. to 11 p.m. weekends Fri and Sat. 7:30 a.m. to 1 a.m. Open every day.

LADY HYPNOLOGIST — STOP smoking, lose weight, self hypnosis. By appointment only. Alpha Centre—595-4022.

15 COMING EVENTS and MEETINGS

Victoria Dolphins FOOTBALL BINGO

VICTORIA CURLING CLUB
EVERY THURSDAY
Starting June 3—7:30 p.m.
Early bird 7 p.m.
20 GAMES
Admission $1.00—Cards 25c
Extra Games 25 a ccard
Proceeds in aid Minor Football

Spectrum Community School
3814 CAREY ROAD
GIANT BINGO
JUNE 3, 7 P.M.
$1500 IN PRIZES
20 GAMES
10th GAME $200
20th GAME $300
Tickets $2 for 5 cards
Early Bird and Extra Games

Royal Canadian Legion
GOLDEN ANNIVERSARY BALL
At Esquimalt Legion, 622 Admirals Rd.
9:30-1:30 Saturday 5 June, 1976
Dance to the music of DAVIES BIG BAND
Dress — Formal (suits optional for men)
cold buffet included
$5 per person
limited tickets available

BINGO
MT. DOUGLAS SCHOOL
WED., JUNE 2
EARLY BIRD 7 P.M.
REGULAR GAME 7:30 P.M.
5 LATE GAMES
Advanced Tickets available thru school or tickets at door.

OPEN HOUSE. LICENCED Christian daycare centre, opening June 1st, taking registrations for September and immediate openings. Phone Mary Thompson evenings, 384-8992 or come to our open house Monday May 31st at 804 Queens Ave. from 7:30-5:30.

RUMMAGE AND PLANT SALE, Centennial Church Hall, 649 Gorge, Saturday May 29, 10 a.m. Greater Victoria Help Society (Donations 652-3563).

COME TO THE NDP COUNTRY Fair, Sunday, May 30, from 2-5 p.m. at 6922 Central Saanich Road. Come out and have a good time. Everybody is welcome.

TRY IT
Two nights Dog Racing, July 2-3. Staying at Sheraton Hotel. Lloyds Centre, Portland. 1-2-3 Club invites you. Info. phone 995-5390, 382-0323.

PARENTS WITHOUT PARTNERS, monthly general meeting, Friday, May 28, at 8 p.m. Gordon Head Hall, 4146 Tyndall. For information phone 386-0252.

FEMALE SEXUALITY WORKshop for women. Four Monday evenings starting June 7th. Leader: Barbara Pendergast 479-4587.

MYSTERY TOURS
Leaves V.I. Coach Lines depot every Sunday at 1:30 p.m. Return 5 p.m., includes tea. 385-4411.

RUMMAGE AND BAKE SALE ON Saturday, May 29, from 10-3 at the Bishop Cridge Center. Cook and Hillside.

REMEMBER! FREE LIFE SAVing courses. Each Tuesday in June. St. John Ambulance, Pandora Ave., 10 a.m. and 2 p.m.

16 CATERING, BANQUETS and RECEPTION ROOMS

WEDDING CAKES, BEAUTIFULly decorated. Also sandwiches and fancy cakes 592-6641.

20 LOST and FOUND

LOST: WOMAN'S RING, ON GOVernment St. near Parliament Buildings. Gold setting, 3 stones (2 blue, 1 clear). Finder please phone 387-6247, before 4 p.m. or 479-2316 after 5 p.m. Ask for Louise. REWARD.

CAMERA: LOST AT TRANSFER Beach, Ladysmith, Sunday, May 23. Minolta SRT 100, body number is 4010801. Lens No. 1100812. Reward. 479-5892.

LOST: BLACK AND GRAY striped male cat, Carey Road and Glanford area. Answers to Burton. Reward. 479-3621.

LOST: POCKET KNIFE, CNR tracks by new school. Reward $10. 479-1065 after 6 p.m.

LOST: CRAFTSMAN TOOLBOX and tools, May 22. Zellers parking lot. Reward. Please phone 656-3890.

LOST: FEMALE GREY TABBY cat, kink at end of tail. Sidney area. 656-5187.

FOUND—PAIR OF GLASSES downtown Monday May 17. Owner pay for ad. 383-0860.

LOST—TIGERS EYE RING, Douglas Driving Range. Reward. Phone 383-1469.

10-SPEED BIKE FOUND. OWNER identify and pay for ad. 384-7338.

LOST: NEUTERED ORANGE Tabby. Black collar. 592-2150.

SMALL BLACK NOTEBOOK. Reward. 479-7121.

21 HELP WANTED GENERAL

ADVERTISEMENTS IN THIS CLASIFICATION MUST COMPLY WITH THE BRITISH COLUMBIA HUMAN RIGHTS ACT

GREATER VICTORIA SCHOOL DISTRICT

Applications are invited from qualified persons for the following position, duties to commence 1st September, 1976.

Curriculum Co-ordinator (Special Educational Programs)

Qualifications:
—B.C. Professional Teaching Certificate
—Suitable teaching and-or administrative experience
—Ability to work with teachers and administrators
—Expertise in the field of Curriculum

Responsibilities:
Under the direction of the Assistant Superintendent of Schools (Curriculum) to:
—Be responsible for the planning, development, implementation and operation of the District's special educational programs
—Co-ordinate various existing special educational programs such as Family Life, Outdoor Education, Speech Therapy, Gifted Children and French Language.
—Act as a resource person for teachers and principals
—Assist with professional development programs

Salary:
In Accordance with the prevailing salary agreements for Curriculum Co-ordinators.

Applications:
To be forwarded in writing to Glenn G. Wall, Assistant Superintendent of Schools, (Administration), Greater Victoria School Board, Box 700, 3128 Foul Bay Rd., Victoria, B.C. no later than 4:30 P.M., FRIDAY, JUNE 4, 1976.

APPLICATIONS ARE TO QUOTE COMPETITION No. 11-76.

DALMYS (Canada) Ltd.
Requires
STORE MANAGERS
Due to rapid expansion our national chain of ladies' fashion stores require imaginative individuals capable of managing high volume stores and hiring and training staff.

Applicants must be fully experienced in retail merchandising.

WE OFFER:
—EXCELLENT STARTING SALARY
—INCENTIVE PLANS
—MANAGEMENT BENEFITS
—OPPORTUNITY FOR ADVANCEMENT

For personal interview, please contact Mrs. M. Bagby, 383-5231.

APPLIANCE SERVICE technician, experienced mainly in refrigeration, wanted by G.S.W. Home Service. 483 East Burnside. Top wages with full medical and pension benefits. Please phone 386-3581 for an appointment.

CAN WEST BUILDING MATERIALS LTD.
Experienced shipper and yard man for new and expanding lumber yard. Will pay well depending on experience and ability. All replies to Terry at 478-2944.

REPUTABLE OFFICE EQUIPment firm requires experienced typewriter and adder servicemen. Excellent working conditions, advancement, and remuneration. Island Business Machines Ltd., phone collect, D. Schroven, 384-7148.

LIVE-IN HOMEMAKERS
Opportunities for semi-retired ladies to help their local communities. Your experience needed by HEALTH CARE SERVICES UP JOHN LIMITED. Call us at 388-6639 Monday - Friday, 9-4:30.

ACCOUNTS PAYABLE ACCOUNTing clerk required for local office, able to use calculator. 37½ hours per week. Tuesday thru Saturday, some overtime, good salary and fringe benefits. Send resume to Victoria Press, Box 361.

PERSON FAMILIAR WITH ALL phases of communications, radio, paging, etc. Must enjoy dealing with people. Salary commensurate with experience. Please include full resume, Victoria Press, Box 397.

COMMERCIAL PRINTING FIRM requires an assistant camera operator and dark room Technician. Training position but applicant preferred with some knowledge or background in related work. Apply to Victoria Press, Box 389.

SALES CLERK FOR GIFT AND plant shop. 2:30-6 Monday-Thursday. Permanent Part Time Only. Send complete resume to: J. and J. Management, 6111 Pat Bay Highway south.

GRILL COOK THURSDAY through Sunday nights and possibly Wednesday morning. Car essential. Year-round job. Reply to Victoria Press Box 371 stating particulars including experience and salary expected.

PERMANENT PART-TIME POSItion available with local business. Handyman talent is essential. Duties include some cashiering, janitorial, and maintenance. Please reply with full particulars to Victoria Press Box 367.

FAST EDDIE'S
Is now interviewing qualified applicants for the position of cocktail waitress-waiter. Apply in person Mon. 7 p.m. at East Eddie's in the Red Lion Inn. 3366 Douglas St.

FAST EDDIE'S
Is now interviewing qualified applicants for the position of Door Person. Apply in person Monday 5 p.m. at East Eddie's in the Red Lion Inn. 3366 Douglas St.

FAST EDDIE'S
Is now interviewing qualified applicants for the position of Bus Person. Apply in person Monday 6 p.m. at East Eddie's in the Red Lion Inn. 3366 Douglas St.

THE SHERWOOD PARK INN REquires person for the front desk. If you have personality, like people and would like a job with a challenge, apply in person only. 123 Gorge Rd.

SECURITY INVESTIGATOR TO act as 2 I-C, within a large department store. Applicant must have previous police experience. Send resume to Victoria Press, Box 390.

WAITRESS-WAITER EXPERIenced only. Apply Maple Leaf Restaurant 1213 Douglas St., between 2 p.m. and 5 p.m.

21 HELP WANTED GENERAL

B.C. Directories Require Enumerators
For approximately 10 weeks to update information in the Greater Victoria Directory, which includes Belmont Park, Colwood, Esquimalt, Glen Lake, Langford, Oak Bay, Metchosin, Saanich, Sidney, Victoria, View Royal and Brentwood Bay.

NO EXPERIENCE NECESSARY
Work in your own area at your convenience. We are looking for 40 hour week employees. However, we will consider people who will devote no less than 25 hours a week. Otherwise do not apply.

NO SELLING
Guaranteed hourly rate, plus successful bonus incentive. Apply in own handwriting stating age, address and telephone No. to B.C. Directories, c/o 2869 Austin Ave., Victoria, B.C. V9A 2K8.

Journeyman DIESEL MECHANIC TAHSIS, B.C.
For complete charge of 1 man shop, some welding and body work. To work on M.F. equipment, Hayes, White, Ford and International. Must be all-around maintenance man and capable of major diesel and electrical repairs. High salary and bonus arrangement, 1 year contract. Call Bob Reid, 934-6222.

Full time experienced Florist Manager for Shoppe opening in new Campbell River Shopping Mall in October 1976. Please send full resume stating experience and salary expected to Box 148, c-o The Campbell River Courier, Box 310, Campbell River, B.C.

The Daily Colonist has openings for carriers in the Nanaimo and Parksville area. These routes show a minimum profit of $1,13 per subscriber per month. Anyone interested in applying should contact:
J. Dow
2521 Douglas St.
Victoria, B.C.
Telephone 383-4111 ex. 164
Nanaimo applicants can call 753-2766 and leave message. Applications are also being accepted for future openings in other up-island locations.

SERVICE PERSONNEL
The Princess Mary restaurant is soliciting applications for employment from experienced dining room waitresses or waiters. Preference will be given to people who are responsible, mature and willing to work various shifts as well as Sundays and Holidays. Please apply in person between 9 a.m.-11 a.m. and 2 p.m.-4:30 p.m. at the Princess Mary Restaurant Vessel, 344 Harbour Road.

DALMYS (Canada) Ltd.
Our downtown location has an immediate opening for a full-time cashier. Applicants must be enthusiastic, mature and capable of handling responsibility. Experience is definitely an asset. We offer above-average salary and excellent working conditions. For a personal interview, please contact Miss J. Knapp at 383-1715.

MATURE PERSON WITH EXPErience in driving and business. Permanent position. Will drive panel truck and have responsibility for freezer stocks. Neat appearance, clean driving record. Must be in good health, capable of lifting and carrying boxes. Trustworthy and capable of handling cash and records. Will deliver Mon thru Fri. $650-month, to be adjusted after 4 months. Apply 205 - 3400 Douglas St. 382-4274

DIRECTOR-TEACHER FOR christian pre-school for September. Montessori training or training preferred. Starting salary $700 per month. For application contact T. Brown Emmanual Baptist Church, 2121 Cedar Hill Cross Rd. Victoria or phone 592-2418.

DRIVER
We have immediate openings for light parcel delivery, duties include delivery and packing. Full time, reply to Victoria Press, Box 379.

INSTRUCTOR—SALE
European Health Spa's. Experienced or will train. Must be slim, personable and enthusiastic. Apply in person Tuesday only. 10-2 p.m. 1570 Hillside, Victoria.

RESPONSIBLE PERSON REquired in specialized care residence. On job training. Permanent position to suitable applicant. Own transportation required. Phone 658-5070 10 a.m. to 6 p.m.

SALES CLERK REQUIRED FOR supervisory position. Experience in drapery fabrics essential. 5 day week including Saturdays. 3 days at 9 to 5 and 2 days at 1 to 9. $160 per week. 386-6754.

FAST EDDIE'S
Is now interviewing qualified applicants for the position of Hat Check. Apply in person Monday 8 p.m. at East Eddie's in the Red Lion Inn. 3366 Douglas St.

APPLY IN PERSON AT VICtoria Tire Ltd. 610 Herald St. for the following positions: truck tire service person, front end service station person, alignment and brake mechanic.

SOMEONE WHO WOULD BE willing to carefully remove weeds and do general gardening work fast and efficiently. $2.00 an hour. Esquimalt area. 384-7972, 7:30-8:30 a.m.

WANTED, LIVE-IN CARETAKER, for small apartment building, approximately 7 hours a week housecleaning, for rent reduction on one-bedroom suite. Prefer responsible lady. 383-4082.

URGENT WANTED MOTHER Camous View school area to give loving care to 5 year old June, July, August. 477-1884, 9-5, 385-4840 after 6 and weekends.

RELIABLE BABYSITTER TO BAbysit 2 children for June and July. 6 evenings a week. From 4:15-8:45 p.m. 3 days off. $1 per hour. Burnside-Harriett area. 383-9925.

COUPLE REQUIRED FOR apartment management. Position in Gold River. Prefer experienced couple. Above average salary. Phone Coastland Realty Ltd. Campbell River 287-7161.

COMPANION HOUSEKEEPER TO elderly lady. Comfortable sea-side cottage. Live-in. Sidney area. 385-8483 or 656-2155.

WANTED—EXPERIENCED ASphalt rakerman with minimum three year's experience. Phone 478-3333.

HOUSEKEEPER, LIVE-IN FOR one lady. Bungalow. Private accommodations. Ample time off. 592-6480.

MOTEL RELIEF MANAGERS. Well established high volume motel on Gorge Road. Please contact Victoria Press, Box 376.

SINGLE LADY LIVE-IN HOUSEkeeper. Salary $500, a month plus room and board. 478-3957 mornings till 11 a.m.

HOUSEKEEPER, LIVE-IN, FOR one lady, small bungalow, Oak Bay, references. 592-3580.

PERSON TO CUT LAWN ON DALlas Road twice monthly. Own mower, $10. 477-6501.

FREE ROOM AND BOARD IN exchange for housework. Modern home and appliances. 383-0372.

DESK CLERK REQUIRED. Apply in person 270 Government St.

21 HELP WANTED GENERAL

WANTED PERMANENT HEAD GARDENER
2-acre estate — S. W. Marine Drive
Vancouver, British Columbia
Must have at least ten years experience preferably graduate of a recognized Horticultural School. Thorough Knowledge of greenhouse propagation. Annuals and perennials. Training in use of insecticides. Imagination in utilization of plants and shrubs and bedding plants. Permanent salary — $1200-month.
Use of V.W. Campber Van
Use of 3-bedroom home
Victoria Press, Box 410

HOSPITAL ADMINISTRATION
Applications are invited for this position in a community hospital with 50 acute care beds and 6 extended care beds. Located at Burns Lake, B.C., in an area noted for outdoor recreation potential.

Qualifications will include H.O.M. or equivalent and hospital administration experience.

Salary negotiable.

Closing date — June 14, 1976.

Send reply including qualifications, experience and references to:

Chairman,
Burns Lake and District Hospital Board,
Box 129, Burns Lake, B.C. V0J 1E0.

POSITION OPEN AS GROUP leader and counsellor in residential center. Treating alcohol and other drug addiction. Preferred qualifications: B.A. Degree with major emphasis in Behavioural Sciences. Equivalent practical experience in the field also considered. Send resume to Victoria Press Box 393.

BABYSITTER NEEDED FOR 2 small children, my home, 2 weeks day shift 6:15 a.m. to 2:30 p.m. and 2 weeks night shift from 1:15 p.m. to 9:30 p.m. $200 per month or live-in for $200 month plus free room and board. Phone before 12 p.m. or after 5 p.m. 478-9456.

EXPERIENCED COOK WANTED for evening shift. 5 days a week. Phone 386-8317, between 3-4 p.m.

FULLY EXPERIENCED MAID, wanted immediately. Admiral Motel. Apply in person.

LIVE-IN HOUSEKEEPER COMpanion. Mature woman. 383-2581.

BARTENDER WANTED. 388-6684.

22 OFFICE HELP

ADVERTISEMENTS IN THIS CLASIFICATION MUST COMPLY WITH THE BRITISH COLUMBIA HUMAN RIGHTS ACT

RECEPTIONIST DENTAL OFFICE
Mature individual required for a practice devoted solely to children. Applicants must have experience in a dental office, good typing and bookkeeping ability, and be available within 2-3 weeks. Hours 8-4, Monday to Friday. Good salary. Send handwritten application and resume to Dr. Bruce M. MacKenzie, 18-1537 Hillside Avenue.

PERSON FRIDAY
National Service Company requires secretary for Victoria office to handle telephone inquiries, prepare daily and monthly production reports, maintain customer files and correspondence. Must have 2 years office experience and able to work on your own. Starting salary $160 per week. Please write to P.C.O. Services Limited, 2005 Cook Street, Victoria, V8T 3P9, stating qualifications and experience.

CLERK TYPIST
Royal Insurance Company has position for clerk typist, immediately available. Excellent typing skills are a must. Duties to include dicta-phone, copy typing and related office duties. This permanent position offers good opportunities for those with initiative and a desire to learn. Reply in own handwriting to Royal Insurance Company, P.O. Box 280 Victoria, B.C.

REQUIRED IMMEDIATELY FOR expanding business — experienced secretary. Must be a good typist, able to use dictation equipment and operate with a minimum of supervision. Only those with experience need apply. Write in first instance stating age, experience and salary required to Box 4194 Station A, Victoria, B.C. V8X-3X8.

EXPANDING COMPANY REquires qualified, experienced bookkeeper. Duties include accounts receivable, inventory, cash receipts, bank reconciliation, books to trial balance, some typing. Work diversified and challenging. Send resume to Victoria Press, Box 272.

SECRETARY REQUIRED. Legal experience an absolute must. Pleasant downtown office. Good typing essential and shorthand an advantage. $750-$850. 386-6754.

CLERK TYPIST WITH SECRetarial skills, must be mature, responsible person, adaptable and willing to learn on the job, submit particulars in own handwriting to Victoria Press Box 380.

EXPERIENCED ESTATE SECRetary required August 1st. Must be able to work independently with good knowledge of wills and estate procedures. Send resume to P.O. Box 1888.

SAVINGS POSTING MACHINE operator for evening posting. Must have prior bank or trust company posting experience. Employment lasting until end of August. Phone Mrs. Alexander, 386-1361.

EXPERIENCED LEGAL SECRetary required, knowledge of probate, matrimonial and conveyancing practice desire but not essential. Salary commensurate with experience. Phone 382-9282.

1 EXPERIENCED TELLER REquired immediately, excellent salary and fringe benefits, please apply in person. Mr. Henderson, Bank of B.C., 752 Fort St., Victoria.

SAVINGS TELLER FOR LARGE branch of leading trust company. Must have previous tellers experience. For appointment please phone Mrs. Alexander 386-1361.

EXPERIENCED LEGAL SECRetary required for conveyancing, estates and wills. Good typing essential and shorthand helpful. $700-$850. 386-9021.

SECURITIES CLERK REQUIRED by Trust Company. Experience necessary. Outstanding salary and future. Send resume to Victoria Press Box 363.

EXPERIENCED LEGAL SECRetary required by June 7th or earlier for principal position, general practice law firm. Salary commensurate. Call Mr. Burns 386-2925.

CERTIFIED DENTAL ASSISTANT required to start immediately. Pleasant congenial office. Salary negotiable. 386-6754.

INSURANCE CLERK-TYPIST REquired. Experience in Personal Lines essential, together with accurate typing. $600-$700. 386-9021.

ACCOUNTANT FOR LAW FIRM required July 1st or sooner. Salary negotiable. Apply Victoria Press Box 405.

A DISCERNING SELF-STARTING individual required for clerk typist position. Apply in person, Mr. Henderson, Bank of B.C., 752 Fort St.

3RD TO 5TH YEAR C.G.A. REquired by accountants office on Southern Vancouver Island. Send resume to Victoria Press, Box 383.

22 OFFICE HELP

PERSON FRIDAY
required for growing company in Langford area to handle office administration with minimum direction. The accounting is done manually and applicant must have knowledge of accounts payable, payroll, general ledger and bank reconciliation up to trial balance. Must be able to administrate and help organize systems and controls. Duties would also include typing, telephone and some customer service. Challenging position for right person. Send resume to Victoria Press Box 359.

INFORMATION ASSISTANT FOR Vancouver Island co-operative pre-school association to work out of own home. General secretarial skills, typing 60 wpm, able to work initiative and relate well with people on telephone, previous background in co-operative pre-school education required. Flexable 20 hour week including 1 evening per month starting August 1st. Own transportation required. Salary $4.00 per hour. Apply in typing to P.O. Box 5211 Station B, Victoria. Post mark no later than June 1st.

ACCOUNTANT
Assistant to the controller. Able to assume responsibility. Enrollment in R.I.A. or C.G.A. preferred. Accounts receivable, credit, general accounting, etc. Previous construction knowledge an asset. Benefits: Basic dental and medical. Salary negotiable $700 - $1000. Drake Personnel, 1175 Douglas, 385-3425.

PARA-LEGAL SECRETARY REquired immediately for Conveyancing Department. Salary to be negotiated. References required. Applications to be submitetd in writing stating qualifications to Mrs. Kay Yamada, HOUGHTON and COMPANY, 4-74 Seymour Street West, Kamloops, B.C.

SENIOR BOOKKEEPER AC countant required by accountant in public practice. Send resume to Victoria Press, Box 388.

23 SKILLED TRADES

ADVERTISEMENTS IN THIS CLASIFICATION MUST COMPLY WITH THE BRITISH COLUMBIA HUMAN RIGHTS ACT

CERTIFIED MILLWRIGHTS
Required Immediately in the Okanagan-Similkaneen area. To assume saw mill maintenance and leadership responsibilities at our Princeton facility.

Want more information? Contact:
Personnel Supervisor
NORTHWOOD MILLS LIMITED
P.O. Box 550
Princeton, B.C.
V0X 1W0
Tel.: 295-3215

AUTOMOTIVE TECHNICIAN
Immediate opening for Auto Technician conversant with all types of repairs. Union shop. Excellent company benefits. Apply in person to Mr. Dick Owen, Peter Pollen Ford, 1060 Yates St.

EXPERIENCED BODYMAN AS WORKING PARTNER
In excellent Victoria body and Paint shop. Top facilities and location. Offers unlimited potential for a capable and aggressive operator. Terms negotiable. Contact J. P. Dueck Automotive Ltd. 444 John St. 386-6351.

Automotive Painter
Must be fully qualified with at least 7 years experience. Able to spray all types of automotive finishes. Quality work essential. This is a permanent position in a large independent Victoria Shop with large work flow. Good working conditions with friendly staff and management. Usual fringe benefits include: Dental and life insurance. Please reply giving complete work summary and refer-ences. All replies strictly confidential. Wages negotiable. Victoria Press Box 231.

JR. COMPUTER OPERATOR. Datatech Systems (Canada Ltd.) requires a Jr. computer operator immediately. The applicant must be ambitious and willing to work shifts. Preference will be given to people with previous experience or training in data processing. Salary will be dependent upon experience. Please phone 479-7117 for interview.

WANTED: TRUCK DRIVER
Construction company requires a truck driver with Class 3 licence, familiar with construction materiali, equipment and purchasing procedure. Must be responsible person and willing to lend a hand at anything. This could be a permanent position for right person, references please. Reply to P.O. Box 5182, Station B, Victoria.

PLASTIC FABRICATOR
Required by well-established expanding company. Tradesman will be preferred but a person with a mechanical background and a flare for accuracy and quality will be considered. Please submit brief resume, and renumeration requirement to Victoria Press, Box 387.

CERTIFIED REFRIGERATION MECHANIC
Must have either B.C. or Inter-Provincial refrigeration ticket. Must be fully qualified in industrial and commercial refrigeration and air conditioning service, maintenance and installation. Reply Victoria Press, Box 385.

MARINE MECHANIC
Outboard and inboard-outboard mechanic required for local marina. Full time employment. (Permanent.) Reply in own handwriting, send resume to Victoria Press Box 392.

MACHINIST
Required for jobbing shop in Port Alberni. Steady employment. Union shop. Usual benefits. 112-724-0101.

WANTED, EXPERIENCED DRY wall boarding crew or boarding man, piece work. Phone 383-5988 anytime.

ALUMINUM SIDING
Experienced installers required. Please call 652-3901.

24 SALES PERSONS and AGENTS

ADVERTISEMENTS IN THIS CLASIFICATION MUST COMPLY WITH THE BRITISH COLUMBIA HUMAN RIGHTS ACT

WANTED PERSONS TO LEARN life insurance business. Candidate must want better than average earnings; own a car, willing to work long hours, be a self starter. Salary and bonuses will be paid to the candidate selected. Please contact Mr. Reynolds at 384-0548 or 477-8914.

LIFE INSURANCE SALES PERson required immediately. No previous experience necessary. Must be bondable. Excellent salary plus commission and fringe benefits. For appointment please call 388-6681.

A UNIQUE AND UNUSUAL OPportunity for experienced direct sales person. Excellent opportunity to earn $200 and up per week. Even if you have daytime job at present. Evenings only, car essential. All leads supplied. 384-4143.

SALES PERSON, ONLY THOSE thoroughly experienced in selling clothing need apply. Phone 592-6090 between 9 a.m. - 11 a.m.

24 SALES PERSONS and AGENTS

REALTORS
Thinking of MOVING? Are you ready to enjoy working in semi private office where you can hear yourself THINK. Are you ready to earn TOP COMMISSIONS SPLIT up to 90-10. We have modern office facilities including, coffee room-mapproom-photocopier-complete appraisal record files-two top secretaries, to keep listing and sales records up to date instantly. Group health plan-free signs and stationery, pictorial of homes, our 24 hour OPEN HOUSE convenient central location with ample free parking. Why not join a progressive Real Estate firm. We are on the move, drop in for a coffee or call me, FREDDY STARKE 386-6164 or 479-3866 anytime. CASTLE PROPERTIES LTD. corner of Haultain and Empire St.

CAREER SALES TRAINING
Recent changes in market conditions demand a professional approach to the selling of real estate. Tight money trends can limit sales for those who lack the tools of the progressive deal estate company. Block Bros. western Canada's largest realtor, will train you in modern professional marketing methods that are a proven success.
Management opportunities arise from time to time within the company and the training offered to our staff is an asset competing for those positions.
If real estate is your career, our training methods can assist you in reaching your goal.
CALL NOW
INTERVIEW BY APPOINTMENT ONLY
CALL
BLOCK BROS. REALTY LTD.
386-3231
477-1841
478-5561

CAREER OPPORTUNITY FOR SALESWOMEN AND SALESMEN
A leading and fast-growing Canadian Financial Company is looking for three salespersons. Not high pressure — but rather an earnest person who will welcome a permanent position and an exciting career with management opportunities. Sales experience and the ability to meet and talk with business leaders an asset.

A salary of up to $1500 per month, plus fringe benefits for 30 months is guaranteed, long with a comprehensive training in the marketing

30 SITUATIONS WANTED

ADMINISTRATIVE ASSISTANT
Computerized your business and need help, or about to convert to computer? Experienced manager, computer programmer, bookkeeper is available to solve your problems. Reply Victoria Press Box 356.

CAREER GIRL
Married mother. 23 years, resuming career experience in reception, accounts payable, senior clerk with one International Oil Co., also data control. Any interesting position considered. 382-6057.

LADY — WELL EDUCATED — versatile — capable — would like 4-5 hours employment, five mornings a week. Companion etc. Not Housecleaning. Please phone before noon, 383-6165.

MATURE WOMAN WITH WIDE working experience of apartments and motels would relieve management part-time. Bondable, excellent references. Write Victoria Press Box 372.

RETIRED MEMBER OF BRITISH Diplomatic Service (O.B.E.), age 55, seeks interesting position, permanent or temporary, full or part-time. Aim, to keep active and supplement pension. 477-5026.

STRONG, 19-YEAR-OLD BOY needs employment. High School construction classes and some experience. Ted, 385-4034.

BOOKKEEPING — REASONable rates, payroll, $10 per month per man. Includes T4s and supplementary. Duncan 748-8216.

SEMI-RETIRED PERSON, wishes employment in maintenance. Preferably hotels. 384-8075 pager 132.

REFINED MATURE WOMAN DEsires work. Have motel management experience. References. 595-8396.

BRIGHT, MATURE, MARRIED student willing to work hard for summer wages. Eric 384-4666.

DOCUMENTS, MANUSCRIPTS OR whatever expertly typed by legal secretary. Phone 386-9617.

ODD JOB WILLIE, CARPENTRY and general renovations. Framing 479-3511.

ENGLISH LADY SEEKS LIVE-IN employment in quiet adult home. Victoria Press, Box 375.

MOTHER WILL BABYSIT INfants and up, my home. Wishact Rd. Can pick up. 478-9782.

EXPERIENCED JANITOR-MAINtenance wants permanent work. Bondable. City area. 386-6275.

WILL BABYSIT, AGE 2 AND UP, my home. Weekdays. Cook-Finlayson area. 386-7887.

EXPERIENCED DAY CARE, MY home. Simpsons-Sears, Haultain area. 595-3809.

ANTHONY'S GARDENING, FAIRfield, James Bay, Oak Bay. 383-0895 after 6.

CHILDCARE, MY HOME, NEAR Woolco. 384-8367.

YOUNG MAN WOULD LIKE TO cut lawns. 383-4879.

33 BANDS, MUSICIANS and ORCHESTRAS

GERMAIN IS LOOKING FOR versatile, talented individuals, especially singers, to start a new group called 'New Horizons.' Send name, address and instruments played to 1153 Greenwood Avenue, Victoria.

MUSICAL COMBO AVAILABLE for parties, weddings, dances, etc. 384-3704, 382-3350.

GUITARIST ANXIOUS TO WORK with group. Rock and roll, etc. 382-8391.

34 PRE-RECORDED MUSIC

CANDU CANNED MUSIC
Parties! weddings and dances!, all ages, fully equipped custom systems, lighting included. Gary 384-5521.

DENNY'S CANNED MUSIC
"The original in Victoria." Parties, dances and receptions. 656-3585.

WAYNE'S MUSIC FOR ALL OCcasions, reasonable rates, phone 479-4835.

MILLS DISCO SYSTEMS HIGH fidelity sounds at reasonable rates, 656-6295.

WEDDING MUSIC. MC SPECIALIST. JAMES GURR. 478-2468.

DANCES, PARTIES. 478-3590.

36 BUSINESS SERVICES and DIRECTORY

Appliance Repair

APPLIANCE REPAIRS, WASHers, dryers, stove. Reasonable rates. Phone before 10:30 a.m. for same-day service, Jim 477-2560.

HAROLD'S ROTO-TILLING, POWerful 16 h.p. machine, will enter 26" gate. Also, tail grass cut. 479-1337.

Auto Glass

BOSSOM
GLASS COMPANY LTD.
FOR ALL YOUR GLASS NEEDS!
Windshield replacement Service CALL our Mobile Home Service Van. It is more convenient and costs no more 382-3031, 382-0222.

Bridal Rentals

WANT TO SAVE MONEY FOR your honeymoon? Why not rent your wedding gown and dresses for bridesmaids and flower girl? Call the Fashion Craft Shop at 385-1542.

Elite Bridal Rentals, new business, appointments. 477-2275 after 2 p.m.

Cabinet Making

PREFIISHED KITCHEN CABINets and bathroom vanities custom made. Estimates. 383-5521.

Carpenters

F.J. CONSTRUCTION. ALL sorts of carpenter work, additions, alterations, finishing, framing, etc. private and commercial. Free estimates. Call Fred Jorgensen, 642-3075.

EXPERIENCED CARPENTRY, additions, renovations, sundecks, finishing. Custom homes. Reasonable rates. References. 384-2323, 386-6966. Perma Construction.

VERSATILE, HOME MAINtainer, carpentry, renovations cabinets, painting, papering. Quality work. Reasonable. Adam, 385-3090.

EXPERIENCED CARPENTER, house renovations, additions, concrete forming. Call Ron 477-9354 or Jim 384-8367.

ADDITIONS, RENOVATIONS, carports, etc., 20 years experience. Reasonable rates. Free estimates. 598-4952.

EXPERIENCED IN HOUSE CONstruction and finishing with own tools. Want steady work. Les 382-0327.

LET ME SERVE YOU ON ALL home repairs, alterations, additions and concrete work. Phone 652-1614 after 5 p.m.

FRAMING, HOUSE BUILDING, cement, general carpentry and carports. 478-1481 evenings.

EXPERIENCED IN HOME RENovations. Free estimates. Jock, 598-7392.

FRAMING CREW READY TO go. Reasonable estimates. 595-2775 after 6 p.m.

ADDITION FRAMING, YOU finish if yourself if you wish. 388-5358.

SMALL JOBS MY SPECIALTY Howie 478-4705

LARGE FRAMING CREW AVAILable, phone 754-2822, Nanaimo.

Carpets and Linoleum

HOURIGAN'S
CARPETS and LINOS LTD.
FLOOR COVERING SPECIALISTS
715 PANDORA AVE. 386-2401

Cement Contractors

V.I.P. CEMENT FINISHING. Floors, Carports, Driveways, Patios, Sidewalks. 479-7507 or 478-4168 after 6 p.m.

SPECIALIZE IN BASEMENTS, carports, sidewalks, patios. Free estimates, 388-4806.

Cleanup Services

RELIABLE FATHER AND SON, Clean up, Painting and Lawn Care Phone anytime, 384-1705.

BASEMENTS, ATTICS AND sheds cleaned. Trees limbed and topped. 642-3855.

LO-COST
Moving, hauling, clean-up. 592-6273.

36 BUSINESS SERVICES and DIRECTORY

Cleanup Services

BASEMENTS, GARAGES, attics, yards cleaned and rubbish hauled away. Will purchase anything of value. Special rates for Old Age Pensioners. 384-4408, 592-4477.

PROMPT—EFFICIENT
Yards, basements, hauling of debris. Complete janitorial service. Gutters cleaned, call Larry. 477-8711 or 592-6131.

NO CHARGE AND UP
Two young responsible men have large truck. Basement, attics, composts, etc. Very reasonable. Bob's. 386-2451 anytime.

SPEED CLEAN UP
Rubbish, gardens, basement, rototilling, tree falling, hauling. 652-3758.

MEN WITH LARGE TRUCK will clean up all scraps, clean basements, garages, yards. Ask for Frank-er Mel. 385-5878.

CLEANUPS
Small hauling jobs, gutters, basements, yards, etc. 385-7965, anytime.

BASEMENTS, YARDS, ATTICS cleaned. Interior — exterior painting. Perley. 386-2310, 384-7261.

MAN WITH PICKUP — SMALL cleanups. Anytime 388-6049.

Clock Repairs

CLOCK REPAIRS
All types, guaranteed workmanship, pick-up, delivered. 4271 Shelbourne. 477-5273.

Contractors

WHEATON
CONSTRUCTION LTD.
General Contractors
Building Consultants
385-5702

CREATIVE
Additions and Renovations
OLD OR NEW
THOMAS CONSTRUCTION
and DESIGN LTD.
479-2785.

GARAGES, CARPORTS, SUNdecks, renovations, fences, etc. Fast and efficient, experienced workmen. Reasonable rates, free estimates. For no muss no fuss call us Cramer Construction, 598-4952.

ALRIGHT BUILDERS LTD. GENeral contracting. 479-1160. Residential and commercial. Custom built homes. Renovations and alterations. Drafting and plan service. Engineering and Consulting.

T. AND C. BUILDERS LTD.
Framing
385-5293 385-8587

OWEN'S CONTSTRUCTION. RENovations, alterations, custom finishing. For estimate call 382-4188.

S. FIORITTI CONSTRUCTION Ltd. general contracting, repairs and alterations, commercial or residential work. 658-5356.

HAROLD'S ROTO-TILLING, POWerful 16-HP machine, will enter 26" gate. Also, fall grass cut. 479-1337.

QUALITY FRAMING
Tom 477-8673
Ian 595-1883

FARMER CONSTRUCTION
Design — Renovations
388-5121

ROY OVERTON CONTRACTING, specializing in sundecks, carports and additions. Call 384-5505.

COMMERCIAL AND HOUSE RENovations, carports, sundecks. Quality Construction. Ph. 592-7013.

MOLLOY — JONES
Dependable framing, 595-0156, 656-1897.

FIRESIDE HOLDINGS LTD.
Building and Elec. Contractors
478-9475 477-9261

QUALITY HOUSE FRAMING. Phone 592-7013.

Drafting

DESIGN AND DRAFTING, houses and apartments and renovations. 30-Years experience. 385-7109.

Draperies

Sears
Custom-Made
DRAPERIES
Choose from our great fabric selection. Drapes PROFESSIONALLY MADE and INSTALLED IN YOUR HOME.
CHARGE IT
Phone 595-9111
NO OBLIGATION
Simpsons-Sears Ltd.

DRAPERIES—FABRICS
TRACKS
CUSTOM MADE AND INSTALLED
FREE ESTIMATES
1126 Quadra 386-2951
WE'RE NUMBER ONE

stevens interiors ltd.

the Bay
DRAPES
and SLIPCOVERS
CUSTOM-MADE
Made by our own expert seamstresses. Large selection of fabrics to choose from. Use your Bay Account.
For a FREE estimate phone 385-1311, local 244 or 246.
HUDSON'S BAY COMPANY

HOURIGAN'S
Floor Covering Specialists
NOW SHOWING
DRAPERIES
PROMPT IN-HOME SERVICE
715 PANDORA AVE. 386-2401

PROFESSIONALLY MADE DRAPEries from your own material. 477-6804.

Dressmaking

SATIN DOLL
Creative dress making, lovely clothes for lovely ladies, original design or pattern call Cynthia, 382-5096.

DRESSMAKING MY HOME, EXperienced all styles, patterns, 388-7861 extension 185.

Drywall

DRYWALL, QUALITY WORKmanship, reasonable prices, free estimates. 598-6872.

Electrical Contractors

OLDER HOMES REWIRED — NO down payment. We finance through B.C. Hydro Plan.
EDDY'S ELECTRIC — 385-7666

ELECTRICAL REPAIRS AND INstallations. Reasonable rates. Licensed electrician. Sirwel Electric. 595-3876.

Excavating

EXCAVATING, LAND CLEARing, road building, demolition, sand and gravel, equipment rentals. 24-hour service. Radio controlled.
K. Trucking Co. Ltd.
Bus. Office, 2840 Nanaimo, 386-3414
Dispatcher, 2720 Turner, 382-6136

PEDERSEN EXCAVATING. Back-hoe work. Sewer installation. Free estimates, by hour or contract, 479-5963.

WELCH'S BOBCAT SERVICE. ROtovating, excavating, backhoe cleanup, residential and Commercial, Reasonable. I care. 658-5501.

R. BISSENDEN AND SON EXcavating. Backhoe with extended boom. Owner-operator. 698-4490.

36 BUSINESS SERVICES and DIRECTORY

Excavating

ROBERTSON'S EXCAVATING, 450 Case, land clearing, bulldozing and backhoe. 595-8530.

BACKHOE AND LOADER ON rubber. Tandem Dump truck. 479-4868.

Fencing

CHAIN LINK FENCING
We con construct you a chain link fence that will give you complete privacy or our ever popular screen or galvanized. For more information call Van Isle Chain Link Fencing. 386-1841.

FENCE ERECTORS
382-0982

Flooring and Sanding

M&M FLOOR
COMPLETE FLOORING CENTRE
Hardwood, Carpets and Linos
532 William St., 384 0343
Nights: Al 386-3078—Mike 382-4818

Gardening

HARVEY'S GARDEN SERVICE Rotovating, remove dead grass, moss, power raking, aerating, garden maintenance. Fong. 479-7078, 384-8621.

RAMSAY'S LOW-COST ROTOtilling. 16 h.p. tiller. Big or small jobs, phone for reservations. 598-6541.

LARRY BEATTIE
Lawn and Garden Care.
385-8014

TUDOR LAWN CARE
Government licenced spraying. 386-2602, 592-7575.

KEN'S LAWN AND GARDEN care: Contact landscape maintenance. Phone 479 3773.

TREES CUT BACK, HEDGES, shrubs trimmed, 12 years experience. 383-8363.

ALL PHASES OF GARDENING, landscaping, pruning, spraying, lawn care. Quality work. 477-4740.

ED'S TRACTOR SERVICE. VEGetable gardens, yards, rotovating, levelling, etc., 479-2204.

FRANK'S GENERAL GARDENing and pruning. 477-6661.

BOOK NOW FOR FALL
Contract prices. G. Barta, 479-9278

Gutter Cleaning and Repair

Aluminum Gutters
5" CONTINUOUS in baked enamel
B.C. ALUMINUM 479-7121

LO-COST
Gutters cleaned, repaired, replaced. Free est. 592-6273.

Handymen

CAN WE HELP YOU?
2 guys and a girl are available to do your light repairs, gutters, fencing, and odd jobs. Also cleaning, domestic and garden, also experienced babysitting. Call us now. Nigel, Chris or Dorothy. 652-2929.

PLUMBING, CARPENTRY, electrical, small motor repair, (lawnmowers) $5 per hour or estimates 383-1233.

Home Improvements

Feature Kitchen Centre
2610 Douglas 385-4921
Specializing in
KITCHEN
and
BATHROOM
RENOVATIONS
Largest Selection of KITCHEN CABINETS and VANITIES on the West Coast
FREE ESTIMATES
GUARANTEED WORKMANSHIP

PATIO DOORS
Cut out your present wall (any type) and install a patio door, old or new houses. Finished inside and out, expert work, guaranteed and reasonable. Phone between 10 a.m. and 7:30 p.m. 478-1565.

ALCAN BUILDING PRODUCTS
Almetco Div.
SAVE HEATING DOLLARS
Storm Windows — Thermal Glass
Alcan Siding
Days 652-3901 Eves. 652-2761

HOME REPAIRS
Renovations and sundecks, quality work, reasonable rates, fast service — no job too small. 479-9217.

CHARY CONSTRUCTION SERVICES LTD. 384-2429
Renovations — Repairs

Insulation

CUBBON ON COOK
We will blow in Celufibre. For a free estimate call 384-8181.

PACIFIC COAST INSULATION and Roofing Co. Ltd. 656-1513.

Landscaping

MARLEE GARDENS LTD.
Landscaping, new lawns, lawn and garden renewal. Free estimates, reasonable rates. Call 652-3705.

25 YEARS EXPERIENCE COMplete garden maintenance service. Landscaping specialists. W. R. Ball. 658-8647.

TONY'S LANDSCAPING AND MAsonry, reasonable rates, call anytime. 385-1217.

HARVEY LANDSCAPING, NEW lawn, design, lawn care. Fong 479-7078, 384-8621.

36 BUSINESS SERVICES and DIRECTORY

Landscaping

BARKER LANDSCAPING LTD.
—since 1940—
Lawn specialists. Expert and considerate garden layout and shrub placement — sketches — ideas. Our expert stonemasons can build you anything in rock or slate — walls, patios, pools or pillars — etc. For a free competitive estimate, call 595 8323. Terms.

DUTCH LANDSCAPERS
Lawns, patio's, power raking, fish ponds, rockeries, planting and designing. Free estimates. 384-7653, 479-7225.

GARDEN CITY LANDSCAPING
FREE ESTIMATES
Phone 595-2622

Masonry

SYNTHETIC
DECORATIVE STONE
OLD FASHIONED BRICK
Fireplaces, kitchens, feature walls, rec. rms., house fronts
Installed or do-it-yourself
For free estimates
Cana-Stone Products
485 E. Burnside 384-7211

RURAL STONEWORK. LANDscaping, steps, walls, patios. 642-5587 after 6 p.m.

J. HANNAH MASONRY. CHIMneys and fireplace facings. 477-5822 evenings.

McNAMARA MASONRY LIMITED
Bricks, blocks and fireplaces.
656-5091

FIREPLACE FACINGS, SLATE, stonework, top quality, reasonable, John at 383-7947 anytime.

CHIMNEYS, FIREPLACES, ROCK and brick work. 384-3348 after 5.

Miscellaneous Service

REGLAZING YOUR HOME ARE YOUR BATHTUBS TIRED AND SICK?
Hard to clean, perpetual bathtub ring, potholed, discolored and faded, sandpaper rough, Call THE BATHTUB DOCTOR
383-5614

Aluminum Gutters
5" CONTINUOUS in baked enamel.
B.C. ALUMINUM 479-7121

Moving

DRUM CARTAGE
Moving and storage, House and apartment moving, pickup and deliveries. Professional men at competitive prices. Month-end appointments available to the last minute. 383-9861.

TROJAN MOVERS—LOCAL MOVing, careful handling, $20 per hour Monday through Friday, $22 on weekends. Van special rates. 20' Van and 2 men. Fully Insured. Compare! Phone 478-7368.

BISSONS MOVING AND Storage Ltd., household and piano moving specialists. Serving Victoria and Vancouver Island, 384-6442.

MEL'S MOVERS
Local deliveries and household moves. Reliable service at reasonable rates. 384-2523.

COMERFORD BROTHERS MOVing. Specialist in apartment moves. Reliable service. 383-4223.

CALL THE SMOOTHER MOVERS now for the end of month. $18 an hour. 383-6832.

Painters and Decorators

ISLAND
DECORATORS
Painters Paperhangers
Spray Painters
Plaster Repairs
Convenient Time Payments
383-9059 Eves. 382-1479

CLARK AND PATTISON PAINTING CONTRACTORS LTD. Brush or spray. Paperhangers. Texture and vinyl work. Will do all or part of any job and anthes steel scaffolding. Rentals of all painters equipment. Terms if desired. Phone 384-0443 or 384-8831.

BROTHERS PAINTING AND DECORATING
Free appraisals, cost consultant. All types of painting. All types of repairs. Commercial, farm, residential. Lowest rates. Terms. Work guaranteed. 383-8112.

DOWSON PAINTING CONTRACTORS 385-6042
Residential, commercial. Ames Topline Paint. Home answering service. Work guaranteed.

WE PUT CARE IN OUR WORK Painters with several years experience in interior and exterior work, very reasonable, free estimates. Satisfaction guaranteed. 386-7832, 658-8975.

!!SOMETHING DIFFERENT!! Painting contract with an artistic flair. Experienced — Houses boats, quality signs. Call Bob 595-0836.

AT LAST PAINT EXPERTS. Have your home painted right and your paint problems solved. 479-5933, after 4 p.m.

PAINTING AND DECORATING, reasonable rates, satisfaction guaranteed. Terms. 595-4905, 479-2473.

INTERIOR — EXTERIOR
Special low rates. For clean job. Self employed. Phone Douglas at 477-5207.

BMB PAINTING AND ROOFING Ltd. Free estimates. Reasonable rates. 479-4547.

INTERIOR - EXTERIOR DECORating, Painting, Renovations to your satisfaction. 384-5313.

H. CRIGHTON, PAINTING AND decorating. Free estimates. 20 years experience. 383-0639.

Paving

TRI-WAY PAVING
DRIVEWAYS — PARKING AREAS
A solid job at a sensible price. Call Barrie Cook at 478-3333 or 479-6952. FREE ESTIMATE.

Plasterers

COLEMAN PLASTERING LTD. Lath, Plaster and Stucco. 598-3433.

36 BUSINESS SERVICES and DIRECTORY

Plasterers

PLASTERING, STUCCOING, TEXturing old and new ceilings. Fred Blanchard and Sons, 656-4211, 386-7421.

DUNCAN STUCCO
Stucco and drywall
479-8163

STUCCOING, PLASTERING, ALterations, reasonaboel. 479-4779.

Plumbing and Heating

PLUMBING, ELECTRICAL MEchanical, carpentry, painting (interior), yard work. Reasonable rates. 383-1233 anytime.

LAURIE'S PLUMBING AND heating. Residential, commercial and industrial. 477-8831.

DAVID'S PLUMBING
Repairs, alterations, plugged drains, hot water tanks. 384-2012.

Repair Service

SERVICE TO PROFESSIONAL sound systems and recording equipment, Discotheques music amplifiers, etc. Reasonable rates by Hollywood personnel. Call 383-3046.

Roofing and Siding

PUFF THE ROOFER'S
Shaking up a storm. Contract labour, 384-4904.

PARKER JOHNSTON LTD.
1855 BLANSHARD 382-9181
"Roofing Victoria Since 1935"

Septic Tanks

SEPTIC TANKS, SEWERS, drain installations, and backhoe service. Paul's Excavating. 384-8982.

Surveying

DALCO TECHNICAL SERVICES. Topography work, drainage problems. Fence corners located. Feasibility studies on proposed subdivisions. 383-7714, 652-1911.

Tailors

OAK BAY TAILORS
Tailoring, alterations ladies and men. Quality leather alterations. 1826 Oak Bay Ave. 598-4131

BRITISH CUSTOM TAILOR
1311 Blanshard 383-2632

Tree Service

CEDARDALE TREE SERVICE LTD.
Large shade and ornamental trees scientifically pruned and sprayed. TREE REMOVALS. Stump chipper. (Reg.) Charles Cowie 385-9931

MOUNT VIEW TREE SERVICE
Everything in trees.
Big or small, we do
them all. 479 3872.

TREES FELLED, PRUNED OR topped. Reasonable rates. Prompt service. Insured. 642-5045 anytime.

38 TRAVEL

U.K. CHARTER FLIGHTS
VICTORIA - LONDON
VICTORIA
Aug. 11-Sept. 1 — (3 wks.)
$469
Aug. 31-Oct. 5 — (5 wks.)
$439
Direct flights from Victoria at the same price as flights originating in Vancouver. Phone 384-7121.
IMMEDIATE CONFIRMATION on Flights from 2 weeks or as long as 3 months.
BUDGET TRAVEL

RENO FUN FLIGHT
VIA C.P. AIR
Jetaway to Reno every Saturday with Redwing
Holiday costs start at $189.00
June 5, 12, 19, 26
RENO FUN BUS
Getaway to Reno every Saturday with Redwing
Holiday costs start at $131.50
June 5, 12, 19, 26
DISNEYLAND BY AIR
OR BY LAND
Bus holidays and Fun Flights Depart Every Saturday commencing June 26.
For more details see our large weekend ad or
Call Your Travel Agent or
REDWING TRAVEL
545 — 645 Fort Street
383-5311 382-5194

RENO BUS
June 19, 26
$119 motel, $129 hotel
each double or twin

DISNEYLAND BUS
from Victoria, June 26, July 17, August 14

DISNEY FLIGHTS
weekly from Vancouver beginning June 26th

NEVADA FLIGHTS
weekly from Vancouver. Direct flights from Victoria start Sept. 12th.

ALL-FUN TRAVEL
2620 Quadra
382-4271

RENO!
$124.50 per person. Leaves every Sat. morning.
GAMBLER'S SPECIAL
$99.00
388-7111
GOLDDIGGER TOURS
(At the Imperial Inn)

MAUI HAWAII
Beachfront. Completely furnished 1-bedroom apartment. Special rates available. Adults only. Apply owner, 592-6084.

38 TRAVEL

WAIKIKI
Furn. Studio apts. one block from beach in heart of Waikiki. Deluxe accomm. Deal direct for special summer rates until Sept. 30th. Ph. 112-248-5932 for immediate confirmation of space. Write Hawaii Hotels, Box 1499, Parksville, B.C. V0R 2S0.

DIVE CAYMAN ISLANDS, BRITish West Indies. 85 foot boat, all facilities. UVic biologist leader. Leaves 15th July. 477-6911, local 727; 477-5549 evenings.

MAUI APARTMENT FOR RENT, deluxe accommodation on beach, summer rates. 658-5097.

39 PERSONALS

BAR HOPPING IS NOT MY WAY OF meeting the right gal to share my life. If you are a small girl, happy with life in general, but lonely at times, as I am, I would like to hear from you. Only prerequisites are, age 37-43, free of encumbrance, honesty and a sense of humor. Replies confidential and all will be answered if info given. Reply Victoria Press Box 364.

TO WHOM IT MAY CONCERN Re: Mr. Daniel L. Hanneberry credit cards. Do not accept as he has misplaced them. — May 20, 1976.

WANTED—MAN OVER SIXTY with gardening interests. Write Department 1 Post Office, Fulford Harbour, B.C. V0S 1C0.

TRAVELLING NOW TO PRINCE George, Fort St. John, and Muncho Lake. Looking for companions to share expenses. 598-6541.

4TH YEAR MEDICAL STUDENT, handsome but shy, seeks woman for companionship. 383-0806.

COUPLE NEEDS RIDE TO ONtario, share expenses. June. 478-8718.

WHO CARES IF YOU ARE pregnant? Birthright does. Phone 384-1431.

40 BUSINESS PERSONALS

Businessmen, Professionals
Not enough time to write your own letters? Do you have trouble expressing your ideas accurately and clearly? Let me write your letters for you. I write business letters, sales letters, any kind of letter that you may need. I also write direct mail letters copy. My rates are reasonable. Give me a call at 652-2808 or write to Wendell Rylander, P.O. Box 4277, Station "A", Victoria, B.C., V8X 3X8.

HYPNOSIS
Stop smoking, lose weight, sleep soundly, master emotions, eliminate nervous tension, break negative habits. Lecture service available. Professional hypnosis by appointment only.
Alpha Centre—595-4022

SAANICH PENINSULA GUIDance Association. Parents' skill training, family counselling, marriage counselling, individual counselling. Need to talk over a problem? Call 656-1247.

DIVORCE
DO YOUR OWN OR USE OUR economical "Pay as we go" typing service. For information call 386-9617.

LONELY? FIND A COMPATIBLE companion through Emily Quest. Write P.O. Box 5220, Victoria.

PRIVATE POOL AND SAUNA, restricted availability. Details, 386-2812.

GREAT NEW LOOK. HAIR CUTting, styling, hair waving. Nels Todd, 1061 Fort. 383-2615.

MRS. PAYNE-JONES TRANCE medium. Questions answered. 386-3603.

TEACUP READING: CALL 385-7417 between 4 p.m. and 8 p.m.

SCRAP CARS HAULED. 478-9571

42 EDUCATION

SAANICH CHRISTIAN SCHOOL— A Christian Alternative in education — is holding a 2-day Orientation Period, June 1st and 2nd, for students eligible for Grade One in September. Phone the principal for more information. 479-1355.

A FEW OPENINGS LEFT FOR September for 3 years olds. Forest Glen Playschool. 5370 Lochside Drive. 658-8673.

TUTORING PROFESSIONAL help by experienced teacher French, math, new and old methods. 598-2331.

FRENCH LESSONS BEGINNING, intermediate, advanced. Private or group. Reasonable. 592-9531.

43 DANCING

DANCENERGY: MODERN, basic movement, yoga. Starts now — 1322 A Government, 384-3841.

60 FUEL

MANDER TRUCKING 478-5332
Agricultural sawdust, hem and fir. Cedar hog fuel for riding rings. Evenings. 477-5053, 479-7629.

LARGE QUANTITY FIR BUSH wood split for fireplace. Offers 477-6875.

63 TIMBER

WANTED TIMBER
FELLED, BUCKED or STANDING
Fir, Cedar or Hemlock
TOP PRICES PAID
Ideal Sawmill Ltd. 385-0441

STANDING AND FELLED timber wanted, also contract falling. 384-8877.

WANTED CEDAR LOGS SUITable for shakes. 478-2740 or 383-2243.

65 BUILDING SUPPLIES

MOORE WHITTINGTON LUMBER LTD.
2614 BRIDGE ST.
384-1381

DOORS
Victoria's door headquarters.
All types — entrance, pre-hung, pocket door frames.
Some seconds and inventory clearance items at low prices.
Victoria's only complete:
SASH, DOOR and MILLWORK MANUFACTURING PLANT.

65 BUILDING SUPPLIES

STEWART & HUDSON

TIGHT KNOT
KILN DRIED
SPRUCE SHELVING
1x6"—Reg. 22c 18c lin. ft.
1x8"—Reg. 29c 25c lin. ft.
1x10"—Reg. 38c 32c lin. ft.
1x12"—Reg. 49c 39c lin. ft.

PARQUET FLOORING
DARK WALNUT FINISH
40 sq. ft. Package
$49.95

AMERICAN STANDARD
8" DECK FAUCET
Reg. $38.88
$29.88

SINGLE POLY
LAUNDRY TUBS
$24.95 Complete with Legs

DOUBLE POLY
LAUNDRY TUBS
$39.95 Complete with Legs

DOUBLE STAINLESS
STEEL SINK
Self Rimming
with baked on undercoat
31"x20½"
$44.66

SINGLE STAINLESS
STEEL SINK
Self Rimming
18"x20"
$21.66

Chargex—Master Charge
Budget Accounts
Open Mon.-Sat., 7:30-5:30

STEWART & HUDSON Ltd.
400 Gorge Rd. E. 386-3211

IMPERIAL
BUILDING MATERIALS LTD.
The Builder's Supply House

CERAMIC TILES
OVER 5000 SQ. FT. IN STOCK
4¼"x4¼" 59c sq. ft.
1"x2" 69c sq. ft.
1⅜"x1⅜" 89c sq. ft.
1½"x1½" 89c sq. ft.

ROYAL GRAIN BIFOLD DOORS
2' wide—$15.00 each

METAL BIFOLD DOORS
⅓ off suggested list

OLYMPIC STAIN
MANUFACTURER'S SEASON SPECIAL
Buy 4 gals.
Receive 5 Gals.
ARBORITE
4x8 Texture finish
6 Colors — $16.95 each

BUY WHERE THE BUILDER BUYS FOR LESS.
Master Charge — Chargex
2955 DOUGLAS ST.
386-1401
STORE HOURS
Mon.-Fri. 8-5, Sat. 8-12
Member of Victoria HUDAC

LUMBER WORLD
REMEMBER — We are your Cedar Centre for '76! Here are some examples of our Fencing Materials Stock —

Rough Cedar	Lin Ft
1 x 4	10c
1 x 6	13c
1 x 8	18c
1 x 10	22c
½ x 5 Basket Weave	12c
4 x 4 Posts	48c

All Our Cedar is No. 1. Grade. We will give you a free estimate on your fencing requirements — all you do is bring us the measurements.
LUMBERWORLD
3955 Quadra St.
One Blk. South of McKenzie
479-7151
Open 6 Days a Week
7:30 to 5:30
CHARGEX

SLEGG'S
CASHWAY
LUMBER
CONTRACTORS
HOME BUILDERS
Check our lumber prices before you buy! Phone us, and we will pick up your plans for a take-off.
Admirals—388-9975
Sidney—656-1125

FLUORESCENT LIGHTS. FOUR foot four tube units and door closer. Steel mesh windows. 382-6378.

QUALITY 18" CEDAR SHAKES. Buy direct from manufacturer. 478-2740, 383-2243.

65 BUILDING SUPPLIES

Home Lumber

LUMBER SPECIAL
Price per 1000 BM

2x4—6' BTR. Hem	$ 75
2x4—8' 2 BTR. Hem Studs	$155
1x10 M-R Shiplap Hem	$149
2x4 Std. BRT. Hem	$169
2x4 Utility Fir	$110
2x6 Utility Fir	$105

FIR PLYWOOD

4x8—⅜ Std. T-G	$9.95
4x8—⅜ Uns. D	$4.91

PLYWOOD CABINET

4x8—¾ L.C. Sen.	$32.95
1x12 K.D. Spruce Shelving Lin. ft.	.39

GYPROC SPECIAL
Price per 1000

½" Gyproc	$ 85.00
½" Firestop	$ 95.00
⅝" Firestop	$110.00

INSULATION
Price per 1000

R7x2½" Fiberglas	$ 72.00
R12x3½" Fiberglas	$120.00
R20x6" Fiberglas	$205.00

STUCCO WIRE
16—16" $ 23.50

NAILS
2¼ plus 3¼ CW. $ 13.95

ASHPHALT SHINGLE
210 Wt. Self Seal $ 19.50

SPECIAL QUANTITY DISCOUNTS ON VOLUME ORDERS

DELIVERIES Made ANYWHERE on VANCOUVER ISLAND. Before you buy COMPARE OUR PRICES. For QUALITY SERVICE and GUARANTEED SAVINGS, phone:

HOME LUMBER
and BUILDING SUPPLY
470 ARDERSIER RD.
386-3374 — 385-8711

Cubbon on Cook
Lumber Short specs

Pcs.	6 ft.	8 ft.
1x2 Millrun Hem-Fir 12	$2.59	$3.89
1x3 Millrun Hem-Fir 6	$1.59	$2.29
1x4 Millrun Hem-Fir 6	$2.09	$3.29
1x6 Millrun Hem-Fir 4	$2.19	$2.89
1x8 Millrun Hem-Fir 4	$2.89	$3.79
2x2 Millrun Hem-Fir 6	$2.29	$3.39
2x3 Utility Hem-Fir 1	$ .49	$ .72
2x4 Utility Hem-Fir 1	$ .55	$ .88
2x4 Utility Cedar 1	.69	
2x4 Utility Fir 1	7 ft. $ .49	

1720 Cook Chargex 384-8181

SAANICH LUMBER YARDS
3041 Douglas 385-2486
Materials for 12x20 garage (Roofing extra) $320.00
8'x10' Greenhouse $245.00
Work Bench materials $ 12.00
Compost Box, 4'x6' $ 10.00
Sabot Kit (sailing)
Pram Dinghy Kit
Garden Sheds 6'x7'7"
Chicken Coop 6'x6'7"

9X12 CEDAR TIMBERS, various lengths 10' to 22'. $1.25 per linear foot. 478-8044.

70 MUSICAL INSTRUMENTS

YAMAHA
MUSIC CENTRE
HOW SHOULD YOU PICK AN ORGAN OR PIANO?
IN A WORD—CAREFULLY
with outstanding quality, styling, manufacturing integrity, attractive prices and terms
and in a word
YOU HAVE YAMAHA!!!
PHONE: The Bay 384-9131
Mayfair 386-6339
JAMES
PIANO AND ORGAN LTD.

DOWNTOWN
NEAR THE "BAY"
"YOUR" NITE-TIME
MUSIC STORE
OPEN—MON.-THURS.-FRI.
'till 9 p.m.
DRIVE IN — PARK FREE
BERNIE
PORTER MUSIC
382-9542 725 CALEDONIA

HAMMOND
ORGAN STUDIO
1 only used Solina B106 with 2-44 note manuals, 13 note pedals, multi-voice, auto. rhythm and memory chord, for only $1595
Free Parking 3400 DOUGLAS across from Town and Country
388-9177

REPAIRS
We have Vancouver Island's most complete repair facilities for brass, woodwind and all fretted instruments.
NELSON'S
Music Centre
1315 GOVT. 385-9728

2 BLKS FROM HIGH PRICES
GLEESON MUSIC CITY
829 Broughton 388-9632
USED PIANOS FROM $395
RENT TO OWN
PIANOS AND ORGANS
GLEESON MUSIC CITY
829 Broughton
(near Royal Theatre)
Parking at Rear — 388-9632

PAMUS
MUSICAL INSTRUMENTS
"Where Good Music Begins"
1108 Blanshard St 386-8479

CASCADE ORGAN CENTRE
Western Canada's representatives for Kimball and Gulbransen with stores in Edmonton, Calgary, Vancouver will be opening a store in Victoria soon providing the finest in organ instructions. Watch for us. For service requirements or details phone 478-6250.

BASS AMPS
Acoustic 140 head, $425; Randall RB 90, $495; Randall Dorado 150 watts, 2 Altec 15's, $995; Randall 100 watt head, $375; Traynor bass mate 50 watts, $225.
SOFT SOUNDS
2031 Oak Bay Ave. 598-1524

Check This Bargain
MAXWIN DRUM SET
Satin Blue Finish
$199.95
Hall-Fairfield Music
728 Fort 385-3307

1967 LES PAUL CUSTOM. Black, perfect shape, one owner, gold plated Bigsby, super humbucking pickups, one of a kind, $750 firm. 598-1082.

STEINWAY
7' Grand. Excellent condition. Best offer. 592-3996.

MUST SELL IMMEDIATELY ladies 120 bass Titano accordion, excellent condition. Asking $400 or best offer. 595-6554.

FRENCH MADE VIOLIN, GOOD for beginner, $100 firm. Call 382-8876.

HAMMOND PIPER AUTOCHORD electronic organ. One year old. Excellent condition. $1350. 385-1590.

PIANO KINGSBURY 1908, MAhogany cabinet grand, excellent condition. 382-9830.

HAMMOND PIPER ORGAN WITH rhythm, two years old, including bench and music. $995. 595-4318.

70 MUSICAL INSTRUMENTS

JUST ARRIVED!
The New Conn "Caprice" organ
It's Sensational
You'll never need another!
Conn Organs
Kincaid Pianos
Exclusively at
SOUND OF MUS

77 MOTORCYCLES

COME IN AND SEE THE 1976
BULTACOS
250, 350 TRIALS
BROOKLANDS MOTORCYCLES
937 Fort 383-5926
DL-13721

BIG BORE KITS and Hi-Performance cams for Kawasakis and Hondas now in stock at
POWERTOWN M.C.
384-1249 614 Grenville

74 RD 350, NEW IN 1975, 7,000 miles, excellent running condition, must sell, $980 including helmet. Phone 656-4613, and 382-7926 after 5:30.

1975 SUZUKI 125 ALL TERRAIN, 400 miles, excellent condition, $700. 1975 Suzuki 185 400 miles, 10 speeds, excellent shape, $1000. 386-2678.

'74 YAMAHA 360 ENDURO. TOP end recently rebuilt. Y2 tank and I.T. fender. Extras, $650. 748-2794 Duncan.

'73 350-4 HONDA, MANY extras, excellent condition, $1295 or best offer. Between 5:30 and 7:30 p.m. call 658-8588.

500 SUZUKI, NO. 1 BEST BUY IN motorcycling, new points, brakes, tuned, and extras. 592-6204 after 5:30.

JUST MARRIED. MUST SELL 1972 350 Suzuki, full coverage helmet and gloves. $550. firm. 478-0760.

'72 500 HONDA, HEADERS, black with red flames, $21,000 miles. $800. 478-3576.

67 HONDA 305, VERY GOOD condition, $425 or offers. 479-8951. After 6 p.m.

400 SUZUKI, 4 MONTHS OLD, IN perfect condition, many extras, $1200. 478-3886.

'72 HONDA 350, GOOD CONDITION with faring. Must sell. 388-6979.

1974 250 CC YAMAHA ENDURO. 5,000 miles. Excellent condition. $750 firm. 384-3759.

LEAVING TOWN MUST SELL. '72 Yamaha 250, excellent conditioc. 592-6200.

'69 HONDA CB175 (STREET) 10,000 miles, good condition. 477-6911, local 727. 385-9630.

'73 750 HONDA CHOPPER. Showroom condition. $4100. 477-8831; 386-9189 after 5.

1972 NORTON 750 COMBAT. Good condition. 382-5617 after 5 weekends.

72 MONTESA TRIALS, 250 CC. Excellent condition! Extras. $500 firm. 382-0059.

STOCK 500 TRIUMPH TIGER, completely reconditioned, $1200. 477-2223.

1972 HONDA 350 TWIN. CALL BEtween 6:30-8:00. Asking $700. 382-6435.

KAWASAKI 900 LOW MILEAGE, good shape, $2,800 or best offer. 592-0821.

1968 YAMAHA 180 TWIN, WITH helmet, offers. Call after 4 p.m. 385-8056.

1972 YAMAHA 650. 5400 MILES, immaculate condition, must be seen. $1550. 592-2536.

1974 HONDA 350 ENDURO, FEmale driver. Like new. $895. 598-6305.

HONDA 305 CUSTOMIZED, EXcellent running condition, must be seen, $750. Offers. 598-7747.

71 YAMAHA 200, REBUILT TOP end, electric start, good condition, $475 or offers. 386-0692.

1974 YAMAHA RD125, 750 MILES, excellent condition, $1000 or best offer. 478-4665.

1974 HONDA CB 360, GOOD CONdition, Cissy Bar, saddle bags, $950. Phone 385-6550.

1975 KAWASAKI 400, 4,000 MILES, must sell, offers. 382-5207.

HONDA XL 250, 1972, 6,700 MILES with 2 helmets, $675. 656-6203.

HUSKY 250 FOR SALE; EXcellent condition, $550. 385-4670.

'72 SUPER MINI BIKE, $200. 477-3354.

78 BICYCLES

Russ Hay On Government
2542 GOVERNMENT ST.
Between Bay and Hillside
The Leading Bike Shop
384-4722
MASTER CHARGE
TRADES WELCOME
CHARGEX
Open Mon.-Sat. 8:30-5:30
Friday 'til 9

SPRING SPECIALS
CCM mens 3 spd. $95
CCM mens 5 spd. $105
Some assorted PEUGEOTS left at SALE PRICES
A good selection of 10-SPEEDS from $95 and up
ESQUIMALT OAK BAY BICYCLE
1215 Esquimalt Rd. 388-6712
1968 Oak Bay Ave. 598-4111

BUY, SELL, TRADE, REPAIR
No middle man, deal direct with qualified, mechanic, save 50% on labor. Expert buckled wheel truing. New, used bikes, all sizes, lowest prices. Open 8-8; Sun. 12-5. 384-5514. C. BRC, CCM, Reno Industries, 2519 Gov't.

BUY, SELL, TRADE, REPAIR
Deal direct with qualified, mechanic, save 50% on labor. Expert buckled wheel. New, used bikes, all sizes, lowest prices. Open 8-8; Sun. 12-5. 384-5514. Reno Industries, 2519 Govt.

25" ELLIS-BRIGGS PROFESsional racing frame, all campagnolo equipment with Sinelli bars and stem. Immaculate, as new $700. 287-4871 Campbell River.

MAN'S 3-SPEED RALEIGH BIKE, $70. 598-2302. Call evenings and weekends.

NEW GIRL'S OR LADY'S RAleigh. Small boy's bike, 2 trikes. Good condition. 479-6293.

17" MENS APOLLO 10 SPEED, mint condition, $90 firm. 384-8308 after 4 p.m.

TWO PEUGEOT 10 SPEEDS, like new, men's 25", women's 23". 592-0220.

MANS 5-SPEED WITH CHILDS seat, like new. 656-4111 days, 656-5328 nights.

24" MKM RACER; SUPERBLY equipped. $400. 595-5819.

TERRIFIC CONDITION APOLLO ten speed, $90 firm. 592-7779.

RALEIGH 10-SPEED BIKE FOR sale $100. 477-8057.

PEUGEOT 10-SPEED, MINT CONdition. 592-9164.

GIRLS 3-SPEED HIGH-RISE, CCM, like new. $60. 652-5834.

80 BOATS and MARINE

'71 FTTO LUHRS: 12'6" beam width, Walter's V Drives, 225 h.p., twin Chrysler's, depth sounder, hot and cold water system. Many extras. Complete with 3 axle trailer. Call Courtenay 338-6241.

24' CRUISER—753 HOURS ON GMC marine 283 inboard. Newly installed fresh water cooling, including new manifolds. Complete roomy galley, stand up head, lots of storage and sleeping accommodation. Fiberglass over wood on hull and deck. Bottom just redone including new property grounded zincs. Have purchased larger vessel, this is good value at $6300. 652-5579.

BEAUTIFUL 20' BRANDLYMER slo finish 115 h.p. Johnson, 174 model. Tandem trailer, tapedeck, extra prop, radio, tachometer, speedo, 175 on motor, many extras. Will sacrifice due to sickness. Must be seen to me appreciated. 382-6315 anytime.

25' INBOARD CABIN CRUISER, wood construction, kept in good condition. Four cylinder Grey marine engine, full galley, enclosed head. 9' dinghy speed 8 knots, approx. 2 gallon per hour. $5500. or best offer. 477-0591.

80 BOATS and MARINE

BOSUN'S YACHT BROKERAGE

Still wondering whether or not you should purchase that boat you've always dreamed about? Now is the time with the summer ahead of you. Bosun's Brokerage will help you make a selection suitable to your needs, handle all documentation and guide you in financing you can handle. Bank financing is available through the Marina. Bob Bentham and Staff are offering their quality boats for your viewing.

27' cabin cruiser	664	7,950
24' Baha	663	16,900
25½' Brandimeyer	631	12,500
21' Fiberform-TLR	670	7,900
35' Tri Cabin DSL	585	34,900
25' Chris Craft	564	11,500
26' Bayliner	639	18,500
36' Conv Troller	675	25,000
28' Fiberform	669	31,000
25' Chris Craft	641	12,900
37' House Boat	642	OFFERS
23½' Searay	650	16,900
22' Bellboy	648	13,500
16' Owens O-R	656	2,500
27' Exp. Cruiser	660	19,950
24' Bayliner	644	15,500
30' Ketch	661	55,000
45' Tricabin	667	60,000
20' Glen L	665	3,950
34' Glenfell Exp.	640	26,500
32' Tri-Cabin DSL	637	47,500

THIS WEEK'S SPECIALS

25' Express	672	14,500
27½' Chris Craft	673	17,500
24' Artcraft	646	12,500
22' Chris Craft	653	24,900
30' Spencer INCL B-H	632	28,500
45' Monk Tri Cabin	596	67,500
12½ Sloop	671	1,000
28' Land and Sea Craft	659	29,000

Come and see Bill Parlby and his staff at our fuel dock. Prices and service excel and we have a line of marine supplies right on the dock for your convenience.

The Marina is growing and developing daily. Come have a coffee, look around and talk over your ideas and problems with Don Omlid available 7 days a week. We're here to serve you at,

Bosun's Marina Ltd.
10775 McDONALD PARK RD., SIDNEY, B.C.
656-5558 Box 2001.

Oak Bay
BOAT BROKERAGE

25' BELL BOY Command Bridge loaded, low hours	$15,900
24' SEA RAY Hardtop 255 Merc.	$14,500
24' FIBERFORM Express	$8,500
21' STARCRAFT Exp., Volvo I.O.	$7,650
24' GREW low hours, 225 h.p.	$10,900
30' PACEMAKER Command Br	$26,500
21' SABRECRAFT Cuddy	$9,950
28' TROJAN Sport Fisher	$23,900
CRUISERS	
28' Double Ender Command Br.	$17,900
36' MONK heavy disp. C. Bridge G.M. diesel	$49,900
39' C.B. Trawler teak int.	$39,000
41' MOONRAKER 350. Lloyd's 100 A cert. rader, twin Perkins	$85,000

OPEN 7 DAYS
At The Marina
1327 Beach Drive
598-3393

UNIFLITE 27
1969 FWC Chrysler 318, 1100 hours, Fiberglass dinghy, FM radio, depth sounder, completely equipped. $37-2714. Salt Spring Island.

BY OWNER. 36' CHRISCRAFT Twin Engine Cruiser. Recently renovated and re-powered. Well equipped with dual station steering. Will consider mortgage paper or property in trade.. $33,500. 598-6953.

24' GLASCRAFT HARDTOP. soft top, radio-telephone, 3-way fridge, stove, pressure water, spare prop and parts, anchor, many other extras. Ideal for fishing. Good buy at $10,300 firm. 479-2710 or 385-8955.

HIGH PERFORMANCE TRIhull 17' Grew, twin 65 h.p. Johnson, excellent water ski boat, trolls well for fishing, open bow for scuba diving, crabbing, mooching. Built-in stainless gas tank. Convertible top. 656-2822.

33' YORKTOWN 1972 FIBREglass offshore sloop, teak interior, hot and cold water, shower, head, stove, fridge, 110 volt and 12 volt systems, diesel engine, $35,000. 642-5712.

38 FT. HURRICANE
Ex-RCAF live-aboard all year or cruise at 19 knots with two 170 h.p. Volvos. Loaded with extras. Will take small trade. $16,950. After 5 p.m. 479-8301.

SILVERWAVES, 36' CONVERTED harbour tug. Teak interior, full galley, furnace, CB, sounder, 100 h.p. Missan diesel, 500 hours. Low maintenance finishes. 753-1398 Nanaimo.

16' FIBERGLASS OVER PLYwood, 1969 45 horsepower Chrysler and Explorer tilt boom trailer. All in excellent condition. $1900. 479-1076.

FOR IMMEDIATE SALE, 14' Starcraft aluminum canoe. Excellent condition. $450. Call 384-0121. May be seen 9-5 daily, 2533 Government.

FIBREFORM 23 FT.
Trailer and many extra options included. $15,950. After 5 p.m., 479-8301.

18' SANGSTER DEEP V. 120 Merc I-O as new. 16 hrs. Full top including moorage. D19 Anglers Marina. Asking $5900. Al McDonald 382-9191, 385-4129.

AS NEW. MARINE ELECTRICAL power plant. 7500 kw. automatic, silencer, exhaust system, fresh water cooled. $4000 (replacement cost $7000). Phone 652-3566.

14½' TRAVELLER FIBREGLASS, full camper top, 1972 50 HP Merc electric with trailer and many extras. All in excellent condition. $2100. 384-4288.

ENTERPRISE SAILBOAT, STAINless steel rigging, Dacron sails, needs paint. $600 or trade for small car. 338-8851 (Courtenay)

21' DAY CRUISER, 135 JOHNSON, 8' beam, good for diving and fishing, sleeps 2 easily, excellent condition. $3505. 382-1277.

SEARAY 24½' CUDDY CABIN, sleeps 4, rigged for fishing by outdoor author Charles While, many extras. Only $11,900. Call 656-2822.

CASCADE 29 FIBERGLASS, DIEsel, head room, fully equipped for cruising. Asking $18,500. Phone 112-746-7470.

GREAT FOR FISHING. 14' Fiberglass open boat. Trailer, 20 horsepower Mercury, low hours. 479-2781.

FOUR BERTH COLUMBIA 22 sloop. Fully equipped for cruising. 6 h.p. auxilliary. Price $7200 or nearest offer. 656-5128

12' ALUMINUM BOAT, OARS, 3 years old, good shape, $230. 383-9640.

14' PLYWOOD WITH 18 H.P. outboard and tilt trailer, $750. 592-3740.

17' PIRATE SALE BOAT. Engine, boom tent, fiberlass over plywood. 477-2239.

16' VIKING FIBREGLASS canoe, squre back and paddles. $200. 478-7243.

80 H.P. MERCURY 1971 WITH controls. Immaculate condition, never in salt water. $1225. 598-3800.

16' SNIPE SAILBOAT, REPAINTed, refitted, with trailer. $800. 479-7274.

38' MONK COMMAND BRIDGE cruiser. 595-8611 or 479-4634 after 5 p.m.

80 BOATS and MARINE

Oak Bay Marine
SALES AND SERVICE
GREW Boats
CAMPION Boats
APOLLO Boats
SANGSTER Boats
EVINRUDE Outboards
Yanmar Diesel
ZODIAC, AVON Inflatables
10 YEAR Bank Financing O.A.C.
AT THE MARINA
1327 Beach Drive
598-3393

WESTPORT YACHTS
Located off Pat Bay Hwy. Just a few yards from Swartz Bay Terminal.

USED BOATS
SAIL
16' Petrel w. Trailer, 21' Buccaneer, 22' Columbia, 23' Crown, 24' Shark, 26' Rawson, 26' Reinelt, 34' Sloop, 44' Motor Sailor, 50' Ketch, 50' Yawl.

POWER
21' Sangster, 21' Brandimayr, 22' Brandimayr, 23' Fiberform, 23' Brandimayr (3), 24' Fiberform, 24' Sedan, 24' Reinell C-B, 24' Winner C-B, 24' Glen-L, 25' Chriscraft, 25' Bayliner, 26' Tollevcraft C-B, 27' Owens, 27' Bayliner, 27' Garden Express, 29' Grenfell C-B, 31' Bertram Sports Fisherman, 32' Grenfell C-B, 34' Bridge Deck C-B, 67' Displacement Motor Yacht.

OPEN DAILY — FINANCING
See Don White or Dennis Ashby at
WESTPORT YACHTS
2075 Tryon Road, Sidney 656-5832

VAN ISLE MARINA
Announcement
Van Isle Marina is pleased to announce that we are now the dealer for the ERICSON sailboat line.

We are offering special introductory prices on all ERICSON BOATS.
This consists of 11 yachts ranging from 23 -46'.

Presently on display at the marina is our first

ERICSON 35
This vessel has become a consistent winner among boats of her size in all of yacht racing and yet, so arranged that she rivals a modern apartment for maximum comfort.

PLUS PLUS PLUS
Over 50 Quality USED POWER and SAIL LISTINGS From 17 to 55'
Open 7 days a week, financing arranged
VAN ISLE MARINA CO. LTD.
Tsehum Harbor Box 2130
656-1138 Sidney, B.C.

COMMAND BRIDGE
28' Fiberform 1975, 190 hrs. Twin 165 6 cyl. stern drive. Fresh water cooling, hot water tank, shower and heating. Teak swim grid VHF sounder, twin station trim tabs and many more. Options too extensive to list. Retail new $43,500. Asking only $36,000. Call Rolly or Hal, Palm Motors Ltd., 2936 Douglas 386-8385. D-641A.

1975 21' BAYLINER 225 HORSE power Volvo Stern, Drive. Head, galley, dinette, and many extras. Fully equipped and ready to go. $13,900 or nearest offer. 385-5888 or 382-3560.

INTERESTING CLASSIC
16' British made runabout, 4 cylinder engine, marine clutch, original trailer, complete and sound. Needs love and tender care. $1150. 477-1360.

1975 GREGOR WELDED ALUMInum car top boat 13'6" by 5' and 10 horse Johnson. Asking $1200 also 14' Peter built freighter canoe asking $250. 479-8549.

DIESEL CRUISER 45'X14', large galley, salon and fo'c'sle for cruising and live-aboard comfort. Full price, $35,000. Owner will take mortgage. Phone 743-2568.

28' CARVER COMMAND bridge, FWC, hot, cold pressure waer, shower, CB, sounder, boathouse kept. Reply to Victoria Press Box 378.

15' FIBREGLASS PARTIALLY home built from factory hull. 35 Evinrude 7.6 trolling motor, Sears tilt boom trailer, downrigger and 2 tanks, $950 after 6 p.m. 478-5779.

1974 26' TOLLYCRAFT COMmand bridge, in like new condition, fully equipped, asking $29,500. Phone 658-5663 evenings between 3 and 7.

1973 21' FIBERFORM, 170 hours, 2 complete canvas tops, 188 Mercruiser, 1974 E-Z load trailer with brakes. Replacement value $14,000, both $7,500. 592-3605.

16'2" HEAVY GAUGE FIBREglass boat, with 130 horsepower Volvo inboard-outboard, good condition, Sears trailer included, $4000. 642-3585.

16' FIBERGLASS OVER PLYwood runabout, 7' beam, safe ocean boat, good for fishing. 40 HP Johnston. $975. 477-8460.

21' FIBREFORM HARD TOP cruiser, 1974, 225 h.p. OMC. Only 117 hours. E-Z loader-trailer. Phone 477-9665.

26' TOLLYCRAFT COMMAND Bridge, 250 OMC, inboard. FWC. DS, radio, refrigerator, stereo, low hours. $28,500. 592-6075.

NORTHWEST 21 SAILBOAT, DAcron sails, sleeps 5, includes trailer, pulpit, push pit, pop top, head, $7,200 firm. 477-9398.

1970 GLASTRON, 1973 65 HORSE power Mercury, Roadrunner Trailer, Tacometer, speedometer. Very clean. $2,695. 382-1523.

16' CLINKER BUILT CABIN boat 9 h.p. Briggs and Stratton separate. $400 or best offer. Jeff 479-5032: 6-9 p.m.

14'6" BRANDLMAYR FIBERglass over plywood, 50 HP Mercury and trailer, good condition. $1700. 477-1759.

14' ALUMINUM, 10 H.P. JOHNson, 1963, home-made trailer. Extras. $550. 1654 McKenzie Avenue. 477-6169.

PECCADILLO 22' YAWL, FIR ON fir, 8 sails, Seagull, wood stove, $4,800, lying Fulford Harbour. 537-5091.

1974 REINELL RV 1900, '74 65 h.p. Johnson, '75 10 h.p. Mercury, '73 Roadrunner trailer, $4900. 598-5605 or 598-2932.

15' FIBREGLASS OVER PLYwood, 40 hp evinrude and trailer $500. 384-1463.

17' FIBREGLASS PLYWOOD boat, four years old. $200 or near offer. 479-3413 after 5 p.m.

1973 18' DEEP V. VANGUARD. 80 h.p. Merc. Full camper top, new trailer. Offers to $3600. 478-8020.

22' CATAMARRAN POWER cabin cruiser. Fully equipped. $2500 or nearest offer. 479-1503.

26' HOBIE CAT WITH TRAILER for sale. Call after 6 p.m. 383-2068.

80 BOATS and MARINE

Bell Boy Fiberform Canaventure
1 ONLY SPECIAL
1975
1800 BELLBOY
—Full Camper Cover
—'73 85 h.p. Mercury
—3500 lb. Calkins
—Complete and ready to go
$5,995

A Boat for Every Budget at
MERCURY MARINE
385-1457
800 CLOVERDALE
OPEN FRI. NITES 'til 9

MACE MARINE INC.
453 Head St. 383-3324 (24 hrs.)
WE SPECIALIZE IN BOAT BROKERAGE AND MARINE FINANCING

18' TWIN HULL 65 h.p. Johnson and trailer $1995
16' AVALON, 75 h.p. Johnson and trailer $1695
16' CAPE COD Fishing dory, unique $650

OUTBOARD MOTORS
as new 9.8 MERCURY, tank $500
12.9 h.p. CHRYSLER, tank $450

QUALITY LISTINGS WANTED
OPEN 7 DAYS
(AT WEST BAY MARINA)
"If you've never dealt with us You've really missed the boat"

IN STOCK NOW!
More of the Fantastic 4 Cycle HONDA OUTBOARDS!
Plus
a few '75 MERCS still available at BIG, BIG SAVINGS!

MULLINS MARINE SALES LTD.
382-1928 382-4515
925 Yates St.

EIGHT METER CRUISING sloop, length 45 ft., beam 8'6", new stainless rigging, dacron sails, Volvo diesel, radio, depth finder, compass, galley, head, sleeps 6, $24,950. Weekdays 382-3161. Weekends and nights 656-1846.

19' SABRECRAFT, BUILT BY Bellboy, 120 Mercury inboard-outboard, new full camper top, many extras, low hours, trailer, etc. Big roomy safe family boat. $6,000. 385-5335.

'73 21' FIBERFORM BEAUTIFUL condition, 140 Mercruiser inboard-outboard, 10 h.p. Seagull auxiliary, stand up head, full galley, camper top, sleeps four, sacrifice. 388-6275, pager 732.

BOSTON WHALERS
Now in stock, all sizes, Tollycraft Aqua Cat, Pleasurecraft Sales, Box 2421 Sidney. 477-0449.

1974 16 FT. CALGLAS, 50 H.P. Merc, 1200 lb. Roadrunner trailer, excellent condition, many extras, $2500. 383-3034 after 6 p.m.

26' ATALANTA SLOOP. TWIN bilge keels, 10 h.p. inboard. New sails. Full galley. Excellent condition. $10,500. Phone 479-5251.

CLIPPER 26' FIBERGLASS sloop, fully equipped for cruising, sleeps 4, moorage 'til April 1977, $8,000. 384-2301.

34' FG NORTHERN PACIFIC hull and decks. View 6117 Marsh Rd., Duncan. Offers after 6. 746-4676.

21' 1975 REINELL HARDTOP cruiser, 9 months old with lite use. Fully equipped with extras, $11,500. 477-8831.

16' FIBREGLASS DEEP V, 65 horsepower, with trailer. 478-3796 after 5.

14' GLASS OVER WOOD. 33 Johnson, trailer. Ready to fish or ski. $750. or best offer 384-5765.

12' ALUMINUM BOAT, 600 pound capacity, 10 horsepower rated, oars and oarlocks. 382-7662.

16' SANGSTERCRAFT FIBREglass boat and trailer. Shawnigan Lake 743-9142, evenings.

45' MONK CUSTOM LUXURY diesel cruiser. Moving. $60,000. Boathouse. 54,500. 656-3269.

NEW MIRRO CRAFT 12', 150 lbs. aluminum boat. Save $80. Phone 112-245-3976.

GLEN-L FRAME KIT FOR 18' runabout. $300. Complete directions. 595-3315.

COLUMBIA 22 SLOOP. 4 SAILS, 6 h.p. Evinrude. Many extras. Best offer. 382-1738 after 5 p.m.

VOLVO 120 INBOARD OUTboard motor and drive unit. Must sell. $1450 or best offer. 592-0590.

9½' FIBREGLASS SAILING dinghy, Davidson type with oars, $450. Ganges 537-9287.

CAL 20 4 SAILS, COMPLETELY rigged for cruising or racing. Excellent condition. 592-4011.

4 CYCLE GREY MARINE LUGger, 69, may be seen running, $475. 479-4568.

14' FIBERGLASS BOAT AND trailer. Good condition. $350. 479-4635.

21' GLEN-L CABIN CRUISER, plans and frames, asking $200. 656-2744.

BOAT FOR SALE. 18' FIBERglass over wood, must sell, $1400. Boat and engine. 385-1217 anytime.

17½ HOURSTON HARDTOP, 50 horsepower electric and trailer, $3500, 592-7642.

WOODEN 26' CUSTOM KETCH, 1973, solid, roomy, must sell, highest offer. 479-4568.

WANTED. 12' ALUMINUM BOAT in good shape. No trailer, no motor. 642-3008.

25' FIBERGLASS SLOOP, MAhogany trim and interior. 478-6261.

10' SAILBOAT, COMPLETE RIGging, $75. 592-9638.

18 HP JOHNSTON OUTBOARD motor, 478-6261.

9½ JOHNSON, EXCELLENT CONdition. 382-0172.

1973 21' REINELL SEDAN, 188 Merc. Cruiser. 478-3836.

26' TROJAN, EXCELLENT CONdition, $12,500. 656-3463.

14' FIBERGLASS BOAT, MOTOR and trailer. 652-1655.

WANTED: V-DRIVE, 1-1 RATIO, 200 horsepower. 478-4518.

FOR SALE: ONE FULL ROLL fibreglass cloth. 478-4518.

OKAY, IT'S IN THE WATER. 21' Champion, $9500. 478-4454.

38' COMMAND BRIDGE CRUISER, $25,000. 479-5751.

18' SLOOP, REFINISHED, NEW glass. Seagull. Trailer. 598-6272.

17½' FIBREGLASS, 55 HP O-B, full canvas top, $2500. 479-2088.

37' KETCH, VOLVO DIESEL, $24,000. Call after 6 p.m. 642-4175.

18 HP JOHNSON, LONG SHAFT, $225. 386-3909.

80 BOATS and MARINE

METRO MARINE
2360 Beacon Ave.
SIDNEY
656-1105
LARGEST SELECTION
SEE ON OUR LOT THE FOLLOWING:
LARSON
ALL AMERICAN 160 OB.
ALL AMERICAN 160 I-O
ALL AMERICAN 170 I-O
VOLERO 172 I O
MONTA 195 I-O
COMMANDER 21' Day cruiser
COMMANDER 21' Express cruiser
BARON 21' Cuddy cruiser
ADMIRAL 23' Cuddy Cruiser
ADMIRAL 23' Express Cruiser
SANGSTER
25 MARLIN Com. Bridge
23 CHINOOK flush deck
23 CHINOOK drop deck
20' WEEKENDER HT.
20' WEEKENDER full canvas
18' CORMORANT
18' COHO
18 SAVARY
18' BOWRIDER
18' TEXADA

DEMO SPECIAL
23' CHINOOK, loaded with extras. Save hundreds on this once a year deal.

USED BOATS IN STOCK
23' GREW, full canvas
20' GREW, twins, HT
20' REINELL 225 H.P. Merc
19' HOURSTON 170 Volvo
16' REINELL, new 90 Merc OUTBOARDS
14' VANGUARD

BEST TRADE IN DEALS IN VICTORIA TOPS IN QUALITY AND SERVICE
OPEN MON. - FRI. 9-9
SAT. 9-6
SUN. 10-4

METRO MARINE
VEGA 30
DIESEL TRAWLER CRUISER
w-bridge 30'x27'6x10'6x3'6, 15,000 lbs. Launched late '74. 1 gal-hr. Pressure H-C water, furnace, shower, 2 batt., sounder, alcohol stove w-oven, all teak interior. An all-weather way of life.
TRY $43,500
Malcolm Hodgins
NATIONAL BOAT SALES
2060 White Birch Rd.
Sidney, B.C.
656-3966 evenings 658-8674

WE BUY GOOD USED BOATS!
METRO MARINE LTD.
656-1105

DINGHY'S AND CARTOPPERS BY
Nelson — Portabote — Rodd Galleon — Livingston — Olympian Snark — Wondercraft — Aquadory Mirror — Sportyak
Over 70 small Boats in Stock.
ALL BAY MARINA
2238 Harbour Rd.
Sidney 656-3167
Open 6 days Closed Mondays

27' UNIFLYTE EXPRESS CRUISER
ALL NEW RUNNING GEAR INCLUDING 280 H.P. CRUSADER — TRANS — WIRING — CANVASS — UPHOLSTERY. ALL LESS THEN 30 HRS. $19,900. FINANCING AVAILABLE. BOATHOUSE CAN BE PURCHASED. 652-3684.

TAKE YOUR OWN YACHT along on Swiftsure race weekend, charter luxury solid teak 45' ketch, can take party to race start or for weekend with Captain. 384-6181 or 388-6275 pager 2551.

18' INBOARD SPEED BOAT, CUSTom trailer, 364 Buick direct drive, teak decks, seaworthy, very fast. May be seen West Saanich Road, off McTavish. $3700. 656-4166 after 6.

SAIL THE SUMMER AWAY IN A 1975 Venture Newport, 23', sleeps 5. Equipped with Dacron sails, 9½ h.p. outboard, some extras, including 2-man inflatable dinghy. 382-3240.

BRAND NEW 12'7" PACER SAILboat. Fiberglass hull, trailer included, new sails, made by same designer as Interprise. Asking $1300 or best offer. Please phone between 8 a.m.-12 noon. 382-1258.

25' BERTRAM, 10' BEAM, 225 Merc. Cruiser V-drive, CB, VHF, trim tabs, fully equipped. Moored at Ivy Green Marina, Ladysmith. Offers. Phone Holiday House No. 6 245-2231.

FOR SALE
36 ft. landing craft w. 671 G.M. engine. Mahogany w. oak keel. Superstructure removable. All good condition. At Kaslo, B.C. Call 206-988-2951 Sumas, Wash.

ONLY ONE OF IT'S KIND, '73 28' Fibreform sedan, fully equipped, sleeps 7. This is not a fast boat, but an economical boat. Cruises at 12, top 18. $21,900 or closest offer. 478-1398.

MUST SELL 26'6" BRANDLmayr, 10' beam, new paint, 283 motor, fresh-water cooled, propane stove, head, depth sounder, broadloom. Offers. 388-9784.

COLUMBIA 26 SLOOP
1974 Fully equipped including sounder, life lines, etc. $14,500. Private sale. 388-6208 or 478-5025 after 5.

23' BAYLINER, 200 HRS. FROM new, 190 horsepower inboard-outboard. 652-3683.

10' HYDRO PLANE. $195. SEARS tilt boom trailer, 850 lb. boat trailer. $300. 658-8817. 958 Claremont.

FOUR HORSEPOWER Evinrude Yachtwin, almost new. $250. 598-8515.

12' FIBREGLASS DINGHY, TEAK trim and seats, oars included. Excellent condition. $475. 656-3757.

HAIDA 26' SLOOP
Flush deck, sleeps 4, fully equipped. Owner 656-3169.

80 BOATS and MARINE

ON DISPLAY

21' REINELL, 165 h.p. Mercruiser, C.B. Twin Tabs.

25' SANGSTER Marlin, 233 h.p. Mercruiser, Command bridge, dual controls. 1975 model.

25' BERTRAM, twin 120 h.p. Mercruiser, sounder, sleeps 4, Boat in immaculate condition.

25' TROJAN Sea Raider, fibreglass, 225 h.p. fresh water cooled, Chrysler, V.H.F., depth sounder, trim tabs, full camper top.

27' GRENFELL, 215 h.p. Chrysler, dinghy, outboard.

28' CHRIS CRAFT Constellation, 210 h.p. fresh water cooled, radio phone, Hard-to-find model in excellent condition.

30' CHRIS CRAFT Constellation, twin 230 h.p. Chris, phone, sounder, trim tabs, anchor winch, low hours.

32' GRENFELL Express with command bridge, 290 h.p. Ford, C.B. sounder, 3-way fridge, survey available.

32' LUHRS All fibreglass sedan cruiser with command bridge, twin 160 h.p. Perkins, V.H.F. radio, 2 sounders, ideal anchor winch, trim tabs, sonic barrier sound proofing, bimini top. Excellent value.

35' MONK tri-cabin, 280 h.p. fresh water cooled Chrysler, Radio phone, sounder, anchor winch, trim tabs, oil heater, sailing dinghy.

36' CANOE COVE Sedan with command bridge, twin Bedford diesels, diesel generator, Radio telephone, C.B., Radio, Sounder, hot and cold water, trim tabs.

37' CANOE COVE, twin 190 h.p. Ford diesels, V.H.F., depth sounder, electric fridge, stereo color TV, power winch furnace.

40' CRUISE-A-HOME twin f.w.c. Fords, V.H.F., sounder, 7 cu. ft. fridge, bath and shower, deluxe custom interior.

41' CANOE COVE Sedan, loaded with equipment, incl. radar, auto pilot, automatic anchor winch, recording sounder, 6½ k.w. generator.

50' DISPLACEMENT bridge deck, G.M. 6-71 diesel, phone, recording sounder, electric fridge, ideal liveaboard.

36' DISPLACEMENT bridge deck, boat excpetionally well maintained and an excellent value at $12,800.

CANOE COVE YACHT SALES
CANOE COVE MARINA
Right at Swartz Bay Ferry Terminal
656-5711 656-3915

EXCLUSIVE VANCOUVER ISLAND DEALERS FOR
CATALINA YACHTS
22', 27', 30'
TANZER YACHTS
14', 16', 22', 26', 28'
PACKAGE DEALS our specialty
Authorized JOHNSON, OMC dealer
Bob Whyte Marine
SALES AND SERVICE
2226 Harbour 656-6421

BOATERS!
See our large display of appliancery, plumbing and electrical supplies.
S. J. PEDEN LTD.
2855 Quesnel St. 386-3464

SURFER BOATS
If you are shopping for a 24' boat, you will be surprised at how little it costs to own the best.
R.F.C. MARINE LTD.
2270 Harbour Rd., Sidney
656-5591

Pacific's Yachtings
Gulf Island Cruising Guide now in stock at
BOSUN'S LOCKER LTD.
580 Johnson St. 386-1308

SAILBOATS
Cal 20—$5,800
Paceship PY23—$9,800
Santan 25—$11,900
Martin 29—$19,200
COVE YACHTS (1976) LTD.
DUNCAN — 748-8136

NEWPORT 20 KEEL SAILBOAT. Good for young family. Sleeps 4. Main plus 2 Genoas, pulpit, lifelines, dinette, Yamaha outboard. Fiberglass construction. Very good condition. Days 656-3923. After 5, 656-6151.

FOOTLOOSE II
32' luxury Monk sports cruiser. 361 cu. in. Chrysler. R.T., sounder, auto pilot, trimtabs, stereo, sniffer, electric fridge, — 12 volt and 110. Offers to $34,000. 385-2415 days, 477-5751 evenings.

1974 23' BAYLINER 165 OMC, stern drive, plus Roadrunner trailer. This boat is well equipped, and in immaculate condition. Priced well below market value. For full details phone 478-8881 after 5:30 p.m.

30' DOUBLE ENDED CHRYSLER Ace, 85 HP, radio, sounder, hydraulic steering, Olympic oil stove, sink, head, sleeps 3. Very good over all condition, $6500 or best offer. 595-2897 or 595-4402.

MOVING, MUST SELL 12' FIBREglass over plywood boat, trailer, 15 HP Evinrude motor and tank, used 50 hours, $1200 or best offer. Also 1959 Johnson 18 H.P. and tank, running order. 478-7042.

Chrysler Outboards
See us for Sales—Parts—Repairs
KEN PRASING EQUIPMENT
478-9313 800 Goldstream

13½' PLYWOOD BOAT, SOUND condition, 9.2 Chrysler motor and controls, windshield gas tank, oars, factory built trailer. $400. 478-2627.

40' CRUISER, FULLY EQUIPPED for live-aboard, $38,000. May take motorhome or travel trailer in trade. 652-1181 weekdays.

21' FIBREFORM SAN JUAN cruiser, full galley, head, sleeps 5. 140 Mercruiser. Excellent condition. 748-1524.

SIDNEY MARINE ASSOC.
656-5591
2270 Harbour Rd., Sidney, B.C.

ANCHOVIES ONE-THIRD PRICE; Herring strip and minnows, 50c per package by the case. 652-1512 or 656-5861.

21'5" GLASTRON VAGABOND INboard-outboard. 160 Mercruiser. Only 570 hours Many extras. $9300. 384-3285

34' SWEDISH BUILT SLOOP. Mahogany hull, teak deck, aluminum mast, SS rigging. Sacrifice at $14,000. 112-733-9073 or 112-273-0491.

MARINE C.B. RADIOPHONE UNImetric's Dolphone now in stock at Daniels Electronic's Ltd. 225, St. Lawrence St. 382-8268.

18' LUND, NEAR NEW MERC. 40, tilt trailer. Offers to $2800. 598-4429.

38' BAHAMIAN REEF BOAT hull with Lister diesel. Good for house boat. Offers. 478-1671.

75 24½' BAJA FIBERFORM COMmand bridge. Many extras. 656-2661.

23' BAYLINER, 200 HOURS, from new, 302 V-8 Ford, 190 horsepower, 652-3683.

26' THUNDERBIRD SLOOP Great shape, 3 sails, sleeps 4. $5,800. 656-6586.

30' CRUISER, CMD. BR., ECONomy, safety, comfort. Surveyed. Offers to $16,500. 748-3242.

CLINKER ROWING DINGHY, 12' with trailer, $200. 3451 Cook St. 382-9830.

16' PLYWOOD AND TRAILER plus 2 older 35 Johnsons for parts $250. 658-8856.

22' MARINA SLIP AVAILABLE, Sidney, June, July, August. Phone 592-4835 after 5.

RUDDER

97 FURNITURE

VILAS
GENUINE VILAS FURNITURE WE SHIP Anywhere in B.C. Brochure on Request.
CONTINENTAL FURNITURE
716 Johnson St. 386-2458

MATTRESSES
WHY NOT buy your spring filled mattress directly from our factory, good quality at a reasonable price.
6-INCH LATEX FOAM RUBBER (All Sizes) posture zone support, clean, hygenic, doesn't sag or lump. 3'3" $109; 4'6", $139; Queen, $179.
IMMEDIATE DELIVERY
GREGG FURNITURE
2306 Douglas 388-7365

FRIDGE, $100. TWIN BED, $100. Stove, $70. Student's desk, $50. K. tabler. AFT-S. 382-8921.

LOVELY DINING ROOM SUITE, seats 6, buffet and hutch included, $295. 652-2297.

SECTIONAL CHESTERFIELD suite, $125; 3 piece dinette, like new, $50. 384-0733.

1930'S BLUE FLORAL SOFA. A unique piece with character and style. $90. 383-0806.

CHESTERFIELD FOR SALE, brown and white, newly recovered. $85. 477-5422.

LIKE NEW, TWO 30X73 SPRING filled mattresses, with bedspreads. 384-1292.

PAINTED ROUND OAK PEDESTAL table and 6 chairs, $150. 598-1836.

SIX PIECE MODERN WALNUT dining room suite, $350 or best offer. 478-2328.

LARGE BED CHESTERFIELD and matching chair, good condition. $125. 384-2638.

GOLD AND WHITE 4 DRAWER chest and students desk, $185. 477-2176.

CHESTERFIELD, BLUE COVERING, $75. 477-6501.

BEDROOM SUITE FOR SALE. 598-1208.

CHROME TABLE AND FOUR chairs, $20. 382-0269 around 5.

WANTED: MAHOGANY POSTER bed (double) 477-2324.

MOVING, NEW LOVESEAT, SINGLE bed radio headboard 385-3821.

FLORAL PATTERN SOFA AND matching chair, $300. 477-9630.

TANGERINE HIDE-A-BED, 4 months old, $200. 479-9149.

DOUBLE BED FOR SALE 385-4670

98 TV, STEREO, RADIO SALES and SERVICE

Mais 385-2435
1821 COOK
WE RENT
COLOR OR BLACK/White TVs
BUTLER BROTHERS
TV RENTALS
1720 DOUGLAS STREET 385-3832

Rent or Own
FROM CITY CENTRE TV
OPEN 10 A.M. — 10 P.M. 6 DAYS A WEEK
3970 Shelbourne 477-6971
Next to K Mart in the Mall

COLORTRON RENTS
Rent a 20" or 26" color TV by the week or month. Longer term leases also available. Same day delivery.
COLORTRON
3180 Harriet 383-9113

RENT
BRAND NEW TV
FAIR DEAL SERVICE LTD.
Mastercare Maintenance Service for Admiral and Magnavox
3454 Tillicum (at Burnside)
385-7423 385-2836

CAR STEREO
AM-FM stereo radio with cassette or 8-track player from $139.95. Expert installation available.
B.C. SOUND & RADIO SERVICE
931 FORT 383-4731

BRAND NAME COLOR TV clearouts: 20" Zenith $599. 20" RCA XL100 $525. 18" Panasonic with Quintrix picture tube $539. Butler Brothers, 1720 Douglas St. 383-6911. (Opp. the Bay.)

GET THE OLYMPICS PERFECT on Phillips Modular 4 colour TV. Special month end deals.
ATLAS STEREO AND TV
763 Fort St. 385-2712

RECORDED MUSIC FOR RECEPTIONS — Dances. By Professional DJ's.
Hudson's Tape Centre 598-6811

C.B. RADIOS
Sales and Service. BALL & SHEMILT Electronics Ltd., 1 West Burnside Rd. — 386 9414.

19" BLACK AND WHITE Motorolla TV, portables, $50. 3 months guarantee on all parts and labor. Phone 478-4500. 2302 Bellamy Road.

HITACHI LUMIAR 1 20" COLOUR TV. Special at $579. Electron TV Sales and Service, 100 W. Burnside. 383-5432.

COLOR ELECTROHOME, 1 YEAR new. Must sell! $650 or offers. 595-2995.

ADMIRAL 26" COLOUR TV $400 or offers 383-2784; 645 Dunedin Apt 4.

26" ELECTROHOME COLOR TV, $1050 new, $500 firm, phone after 6, 384-5550.

DOLBY TAPE-AMP. SONY TC 152SD, Serrite heads, $350 or nearest offer. 592-0220.

DYNACO A35 2-WAY SPEAKERS, Sansui headphones. Reasonable. 592-0364.

TELEVISION SET, ADMIRALS 20" black-white. Excellent condition, $75. 382-0371.

ONE MARANTZ 240 POWER amp.-125 watts per channel. 383-0057 between 6-7:30 p.m.

2-WAY OMNI-DIRECTIONAL speakers, mahogany cabinets. Pair $30. 383-0806.

REALISTIC AM BASS CB. $179. Great condition. 656-4462.

20" RCA PORTABLE COLOR TV. Like new. $350. 592-7306.

DUAL 1214 SHURE CARTRIDGE bass and dust cover. $75. 595-2454.

AKAI 4-D STEREO CASSET unit, just like new. $375. 592-4698.

26" CONSOLE COLOR TV. $350 or best offer. 385-8223.

BRAND NEW TOSHIBA BLACK and white TV. $140. 385-7894.

PAIR OF WHARFEDALE W70 3-way speakers and stand. 383-7794.

98 TV, STEREO, RADIO SALES and SERVICE

NINE BAND TRANSONIC TRANSistor radio, model A. 9012. AM-FM-LW-MB-SW1-2-3-4-5. $85 firm. Practically new. 388-6980.

TANNOY 15" GOLD MONATOR speakers, $500 pair. Dual 1229 turntable $175. Silvertone stereo record player, $50. 386-7310.

99 GROCERIES, MEAT and PRODUCE

SAVE ON MEAT
Try our summer pack 50 lbs. of waste-free meat for less than $1 a pound.
20 lb. Chucksteak
10 lb. Hamberger Patties
10 lb. Fine Chicken
3 lb. Pork Chops
3 lb. Wieners
4 lb. Pork Sausage
Hinds of choice grade A beef guaranteed aged and tender, $1.29 lb.
ALBERTA MEAT DISTR.
811 Cook St.
383-3012 or 383-8552

SAVE MONEY AT HARVEY'S
THIS WEEK'S SPECIAL
RED BRAND BEEF
sides of beef 99c lb.
Hind quarters $1.29 lb.
Fronts 79c lb.
HARVEY'S FREEZER BEEF SPECIALS
Alberta grain or grass fed beef. Economical, not too fat, just right for the growing family. Gov't. inspected. Cut, wrapped and frozen.
Sides 89c lb.
Fronts 79c lb.
Hinds $1.09 lb.
2709 Quadra Street 383-2031

"MEAT" AT McCOLLS
Sides of Grade A Beef $1.09 lb.
Black Puddings, Slicing sausage, White Puddings, Haggis
PARLIAMENT MEWS
Ste. 5-230 Menzies St. 382-1611

ANCHOVIES ONE-THIRD PRICE. Herring strip and minnows, 50c per package by the case. 652-1512 or 656-5861.

ORDERS TAKEN FOR STRAWberries and raspberries, pick your own, or we pick, no children. 652-1534.

RHUBARB, 30 CENTS LB. Bagged steer and horse manure. 477-1722.

FOOD STORAGE IDEA. YOUR salmon canned. Brentwood (Creeds) Cannery. 652-1512.

WILLIAMS QUALITY MEATS
795 Fort St. 334-0525-26
Fresh Fish Daily

DELICIOUS PAN-READY RAINbow Trout, fresh daily. Closed Sundays. 658-8319.

100 MISCELLANEOUS FOR SALE

Mais 385-2435
WE INVITE Your Family to meet Our Family During Our EXPANSION SALE
SAVINGS GALORE
—We service what we sell and have done so for over 30 years
—We stock and sell only items we would have (and in many cases do have) in our own homes.
—We are out of the high rent district, which enables us to give you the highest quality at the lowest possible prices.
—Lots of free parking.
—WE'VE TAKEN CLOSE TO 4,000 SQ. Ft. OF WAREHOUSE IN THE BACK OF OUR STORE AND TURNED IT INTO RETAIL SELLING SPACE NOW THERE'S EVEN MORE SELECTION THAN EVER AT VICTORIA'S BIGGEST LITTLE FURNITURE STORE.
—OPEN A CHARGE ACCOUNT WITH MAIS — IN STORE CREDIT AVAILABLE
—YES WE HAVE MONTHLY PAYMENTS, OUR BUDGET TERMS ARE REASONABLE
—OPEN YOUR TOMORROW'S ACCOUNT TODAY AT MAIS
FREE COFFEE DOUGHNUTS
C.J.V.I. ON LOCATION
OPEN
Thurs. and Fri.
'Til 9 p.m.
"Remember — if its not from Mais you may have paid too much"
1821 COOK

GOOD USED
5-pce. dinette, table 30x48" with 1 leaf, 4 chairs, walnut grain, $59.15; 18" DIA Octagon hassock, brown, $9.95; Coffee table, arborite lined oak, $9.95; GE Swivel top vacuum cleaner, complete with tools, $29.95; 27" Bar stools, $7.95; 2-pce. dav. sofa and chair, like new, Gold-Brown stripes, Bargain $195.00; Single pedestal desk, dark walnut finish, 48"wx21"x28"h, $59.95; 24" Apt. size Viking range, timer, push-button, oven window, clean, $49.95; Many other items. Shop and Compare. BUY-RITE Furniture, 704 View St., Tues.-Sat. 9 a.m.-5:30 p.m. Closed Monday.

ROBINSON'S OWN
Our own "Pocket Fisherman" complete casting set, rod, reel and line. All metal high quality. Ideal for any fisherman.
ONLY $17.95
Robinson's
1307 BROAD 385-3429

GARAGE SALE: SATURDAY May 29, 740 Middleton St., 8 a.m. to 9 p.m.

TRIM-GYM, VIKING DELUXE blender, floor polisher, Simplicity spin washer. 479-2167 after 5:30.

GARAGE SALE. PORTABLE sewing machine, sectional chesterfield, miscellaneous. 903 Dellwood.

4-PIECE CHESTERFIELD SUITE, brown, offers, and miscellaneous items. 386-8296, 385-1059.

OIL RANGE, TANK AND STAND; miscellaneous. 598-5768 after 6 p.m.

INGLIS AUTOMATIC WASHER, good working condition. $50. 384-3470 after 6.

2 LAUNDRY TUBS, ONE PERfect, stands, taps, etc. Two clean drums. 20 and 15 gallon. 658-1022.

1,000 POUNDS SEAR'S UTILITY trailer, excellent condition. 383-8748.

TWO SCUBA DIVING TANKS $30.00. Two respirators $100.00 Wet-suit Size 40 $20.00. 477-4436 after 6.

PACKING CASES 29" X 34" X 37" $10 each. Phone 479-5481.

PORTABLE SPIN-DRY WASHER, excellent condition, $75. 477-0849.

PAIR OF WHARFEDALE W70 3-way speakers and stand. 383-7794.

100 MISCELLANEOUS FOR SALE

BARGAIN ANNEX
USED
Coral arborite table and 4 chairs, good condition $59.95
Beautiful soft green Orlon covered Sklar Sofa and chair $249.95
Hi-back green tweed, colonial style love seat $139.0
covered Sklar Sofa and nial style love seat $139.00
Badly soiled sofa and chair for only $9.95
2-pce. Tapestry sectional $59.00
Extra special, good condition 39 in. bed unit, complete with mattress, box base, padded vinyl headboard and steel frame on rollers $109.95
3-pce. sectional with arborite table ends $119.00
Good sturdy well constructed turq. sofa and chair $69.00
Hi-back and arm wraparound style beige love seat $159.00
Set of 4 teak dining chairs $99.00
Large walnut buffet $199.95
New stock white plastic nite lites $7.50 and $10.50
Large soft Green and beige sofa $139.00
Trade-Ins Accepted
Come in and browse around
Used articles purchased
FREE DELIVERY
A DIVISION OF STANDARD FURNITURE
753 VIEW ST.
382-5111

GARAGE SALE: PANELLED front door, screen door, electrical fuse boxes, 2 chests of drawers, Spanish lights, fluorescent lights, 12" plywood table top, copper planter, ladies' clothes, rotary gas lawn mower, hassock, mirrors, antenna and mast rotary motor and controls, 6' sliding glass door and screen, lumber odds and ends, boat trailer needs work, 16" brick, arborite, white toilet, 5 chairs, 2 colonial maple, chesterfield and chair, carpet underlay, 5-gallon boat gas tanks, miscellaneous items, Saturday and Sunday, 11-3. 3246 Woodburn.

BROWN AND JORDON "TAMIAMI" round glass top patio table, 48" diameter, retail value $229 — only $175. Stained Glass Window 39x17" horizontal $75. NEW Danish Modern Walnut adjustable bookshelves, wall-mounted "System Kado" (can add more pieces), retail value $292.50 — only $230. Large metal chandelier suitable for apartment building or office building foyer or exterior, 51" long, 15" diameter. Worth $500 — only $350. 477-4439.

VICTORIA LAWNMOWER & MARINE
834 Johnson 386-8338

GENTLEMEN'S TOPCOAT, navy, Aquascutum, like new, size 38, $75. Men's slacks, size 34 waist, 2 sportcoats $20 each. Best quality dress shirt, size 15½ collar. Men's suit $35. Lady's persian lamb jacket, black, size 14 $50. One chesterfield and chair, with slipcovers suitable for a family room. One kitchen table, wood and two chrome chairs $25. One Corona typewriter $25. 592-6445.

HOOVER WASHER, $65; REfrigerator, $20, presently in use.; stainless steel sink, $10; 60-gal. oil tank and stand, $10; 10-gal. nickel-lined milk cans, $5; oak bench, needs stripping, $10; high oak stool, $5; 4 bentwood cafe chairs, $20; large wood and coal stove annex, $90; large selection of very old vases and miscellaneous. 478-4346.

LARGE OVAL WALNUT TABLE, sewing machine cabinet, walnut chairs, bar, small chesterfield, stools, chrome table, chairs, wooden table, hostess chair, TV, workchair, antique fireplace mirror, bench, 4" Magna Planer, antique wringer washer, childs desk. Deluxe tent trailer. Misc. View Sat., Sun., 9-5 p.m., 2109 Neil St.

SHERATON MAHOGANY TWO-drawer desk $65; Duncan Phyfe mahogany desk with matching chair $100; two Vilas-maple chairs $55; tri-light floor lamp $18; two large framed mirrors; bookshelves; walnut end table $12; walnut chiming clock $28; mahogany tray $15. 363-5109.

WEAVERS, WHITE CLEAN carded New Zealand fleece, $3.80 pound. Dark grey and silver, $3.90 pound. Also 30 varieties of natural dyes and mordants. Collage Craft Supplies, 733 Johnson, across from Johnson Street Parkade. 388-7756. Open Tuesday-Saturday 10-5.

JUTE. NATURAL TWO-PLY, $1.84 (8-ounce skein). Colored, $2.43 (8-ounce skein). Five pound balls, $7.87 (Six, four, three ply). Collage Craft Supplies, 733 Johnson, across from Johnston Street Parkade. 388-7756. Open Tuesday-Saturday 10-5.

8X10 CABIN TENT, ICE BOX and cupboard for early VW van. Green hostess chair. 8mm movie projector, Argus 35mm projector and trays. Toys, child's scooter, pocket books, Misc. 592-7085, 9 a.m.-2 p.m. Saturday, 1913 Neil Street.

GIGANTIC GARAGE SALE: LINens, dishes, bedding, towels, clothing, golf clubs, books, furniture, kitchenware, MGB tires, and knick-knacks, etc. Everything must go. Sat. and Sun., 3051 Westdowne Road.

1911 MONARCH WOOD STOVE (refinished) and water tank, asking $300; 1975 Viking 20 cu. ft. freezer, asking $300; wringer washer, $25; Lady's army surplus bike, $20; 6½" Peerless circular saw, $20. 479-8549.

BASEMENT SALE
Saturday and Sunday, leaving country, everything must go. Furniture, plants, records, clothing, bicycles. 2050 Esplanade (Oak Bay) foot of Bowker. Phone 592-0220.

TWIN MATTRESS BOXSPRING, upright grand piano, double brass bed, excellent wringer-washer, Krohler easy chair, electric lawn mower, trimmer, metal beds and Beauty Rest mattress, etc. 598-3405.

ROLL-AWAY BED, $30. 54" BOX spring and mattress, brand-new, $150. 7-piece beginner drum set, Raven, $150. Dishwasher, $150. Drapes, 3 sets, $80, $40 and $25. Aquarium, $15. 477-8752.

800 LAVENDER AVE., FRIDAY and Saturday, bedding, dishes, pots and pans, card table, ironing board, black and white TV, griddle-solid master, electric heaters, miscellaneous articles.

NAVY SHIPS' PLAQUES MADE of aluminum in our foundry. Bonaventure, Halifax, Shearwater, etc., $6.95 plus $1 mailing. Value Sales Ltd., 27 Alderney, Dartmouth, Nova Scotia.

15 CU. FT. MCCLARY FROSTFree Refrigerator, $199, color $10 extra. 24" Admiral Range — automatic oven, $299.95. Butler Brothers, 1720 Douglas, 383-6911.

APARTMENT SALE: CHAIRS, tables, clothes, odds and ends. May 29th, 1-4 p.m. 2407 Quadra. 386-6882.

ANDIRONS, LETTERBOX—AXES, edger. Paris work boots (10). 479-5303.

100 MISCELLANEOUS FOR SALE

NEW AND USED
Sofa and Loveseat clearance, $449.00; Just arrived, 4-pce. chesterfield suite, reg. $999.00, our price $699.00; 2-pce. chesterfield suites, $119.00 to $559.00; Hide-a-beds, $219.00 to $398.00; Converto, $79.00; Wooden rocking chairs, $62.50 to $139.00; Swivel rockers, $159.00; Recliners, $139.00; Complete bedroom suites from $189.00; Bunk beds, $249.00; Single beds, $49.00 to $149.00; chests of drawers, $32.50 to $149.00; dressers, $39.50 to $149.00; 8x11 Persian pattern rugs, $119.00 to $179.00, coffee tables, $7.95 to $95.00, Vacuum cleaners, $24.50 to $79.00; 5-pce. kitchen sets, $59.00 to $99.00; Duncan Phyfe drop-leaf table and 4 chairs, $319.00; China cabinets, $119.00 to $299.00; corner china cabinet, $289.00.
Use your Chargex
PANDORA FURRNITURE LTD.
New and Used Furniture
1050 Pandora Ave., 383-8319

GARAGE SALE
No selling before 10 a.m. Sat. or Sun. Complete Austin a-40 head, ready to go. Chrome table and 6 chairs, $45; 3-drawer chest, $25; assorted picture frames — some very old. Antique bottles and canning jars (make an offer on the lot); small trunks; brass spittoon; push mower; bicycle; books; odd windows; starter set of left-handed golf clubs; numerous small estate items. 4525 Cheesman (off West Saanich Road, just past Wilkinson). Come and make your offers!

Aladdin Furniture Strippers Ltd.
356 BAY ST. 383-2533
Let us strip your furniture of all paint and varnish. Closed Monday.

HELP PAY FOR OUR FAMILY vacation. Miscellaneous and fine antiques. Girl's bike, $20; Gloverall Duffle coat, $15; Metal tool box, $5; Chest of drawers, $20, walnut cabinet, $35, both need refinishing. Old mahogany inlaid bed with new mattress and box spring, $150; pine chest of drawer Circa 1860, $180; two mahogany side boards (buffets). Circa 1870, 1910, $195, $240. All antiques in excellent condition. No reasonable offers refused. No deals please. 598-6336.

LARGE GARAGE SALE, SATURday, May 29 10 a.m. to 5 p.m. Items from 3 families. Table by the Business and Professional Womens Association of Sidney. 2 TV sets, 1965 VW stationwagon, tent, bikes, trikes, drapes, typewriters, adding machines, 2 roll-away beds, clothhair, children's toys and books etc. (Many paperbacks), clothing, ornaments and much much more. 9441 Maryland Drive, Sidney (corner Frost and Maryland). 656-6466.

TARPOLINES, SPECIAL PURchase, vinyl cover, complete with tie down ropes, 16'x20' $31.40 each or 2 for $58.50. 14 new double, stainless steel KIL kitchen sinks, 22"x33", complete with basket strainers and ledge back, $51.38 each, regular price $86.25. Steel access panels and covers, 12"x12", $8.00. Call 388-6474, Monday-Friday.

NEW MAHOGANY BEDROOM suite with queen size boxspring and mattress. Oak Coffee table and 2 matching Commodes. Portable stacking Kenmore Wasner and Dryer, Harvest Gold. Electric wall fireplace with fire logs. Phone after 4 p.m. and weekends. 382-4307.

SUNDAY GARAGE SALE
One picnic tent. Fishing gear. 14' fibreglass over wood powered by 20 H.P. Chrysler electric, and trailer. Japanese fish floats. Tools. Lots of other miscellaneous items. Sunday, 12-6 p.m. 740 Danbrooke in Langford, across from the new fire hall on Millstream.

COMPRESSOR ¾ HORSEPOWER, like new, $180. Saber saw 1" strokes, $35. ½" drill $25. Slide projector, $70. 19" Viking colour TV $250. Floor polisher $10. Small tent, $20. Pup tent $8 Life jackets, boat cushions, charts. 386-7310.

LARGE ENGLISH PRAM $100 infant back carrier $5; Childs gate $5; Car top luggage rack $25; Console (HI-Fi radio); Miscellaneous pieces of Gainsborough China. 477-5521.

DEMOLITION SALE: CAB NETS, doors, windows, bathtubs, toilets, sinks, fire alarm system, etc. On sale at 1024 McClure, 12-6 p.m. every day except Sunday till May 31st.

UNIVERSAL TRADING CENTRE 584 Johnson, Upstairs Warehouse Bargains. Tools, furniture, antiques, curios, glasswear, pictures, stereos, cameras and lewellery. 383-9512. We Buy, Sell and Trade.

SHELF 6' HIGH: WIDTH 5', $130. Wooden chairs, set of 4 $120; Set of 3 chairs $75; Cornflower; Crystal; China (one dinner set); Dishes; Glasses; Miscellaneous 385-8864.

GARAGE SALE: ALL DAY SATurday and Sunday. TV, stereo equipment, toys, golf clubs, 10-speed bikes, etc. 592-9164, 2-1803 Fernwood.

5-PCE SWIVEL DINETTE $145; teak coffee table, $65; radio headboard beds, special price $10. Mel's Bargains, 3460 Quadra, 384-3152. Chargex and Mastercharge.

GARAGE SALE—SATURDAY 1-4 p.m. Ping pong table, double cot, 2 three speed bicycles, lawn mower, heavy duty utility trailer, barbeque, bed, etc. 773 Tulip.

SPODE GAINSBOROUGH PATtern, open stock. Service for 8 with covered vegetable dish, platter, coffee pot, cream and sugar. Half price. 656-1353.

TELEPHONE ANSWERING MACHINES
Lease to own for as low as $12.00 per month. INTERCONNECT. 384-0511, Anytime.

PORTABLE WHIRLPOOL dryer, larger size, almost new. Admiral colour TV, very good condition. 383-1240 after 5 p.m. weekdays. Anytime weekends.

KEYS FITTED TO ALL MAKES of cars. Foreign autos our specialty.
PRICE'S LOCK AND SAFE LTD.
847 Fort 384-4105

GOOD AUTOMATIC WASHER, $60. Large, older fridge, $25. Wall hung basin with faucets, $8. Old milk can, $10. 656-4738.

BASEMENT SALE—200 YARDS of yard goods, ski and accessories, girls clothing, sizes 10-12, Dishes, antiques, old curtains and bedspreads, jars. 357 Davida.

UNIMAT MODEL LATHE, 3 JAW chuck, other accessories, hardly used. Cost $310, asking $230. 15-speed Gitane bicycle, half price $75. Phone 595-1330.

DISHWASHER, AS NEW, WESTinghouse 5-cycle, harvest gold, 1700 30" stove, white, good working order. Phone 598-5770 after 6 p.m.

COAL AND WOOD HEATER. $150; students desk, $40; small boy's Mustang bike, $15; Dog travel cage, $12. 595-0865.

"MAGICIANS" LAST CHANCE for sale—zig zag girl, Chinese chopper, and dagger chest. Phone 592-1422.

G.I. JOE AND BIG JIM TOYS, old red bricks, 15" chrome mag tires, truck shells. Used 2x10's, '59 Morris parts. 477-6853.

MAVERICK HARDTOP TRAILER with many extras, $900. Electric stove, $40. 592-0089

25 CUBIC FOOT FREEZER, PERfect running condition, $300 firm. 642-3716.

23 CUBIC FT. VIKING DEEP freeze. Deluxe model. $250 or offers. 478-4562.

I HAVE 4 TICKETS FOR EACH of 5 Olympic events. The lot $160. 479-4145.

BROWN KOEHLER COUCH AND chair, good condition. Phone 478-5430.

ONE HOOVER UPRIGHT, $30. New Sunbeam vacuum, $30. 478-7243.

BULK DRY CLEANING 8 LBS. $4.50. King Koin Laundrette. Burnside Plaza. 383-5623.

USED 8' FLUORESCENT FIXtures, including tubes $15 each. 592-6183.

EASY AUTOMATIC WASHER, needs repair, as is, $50. 383-4298.

X-RAY MACHINE, COST IN THE thousands, sell $60. 652-1509.

ALUMINUM PATIO CANOPY 8x15', $200. 383-4790.

LAWNMATE EDGER AND TRIMmer, as new, $18. 384-9306.

LARGE SPLIT-LEAF PHILODENdron, $15. 386-7987.

100 MISCELLANEOUS FOR SALE

EATON'S WAREHOUSE STORE
749 View St.
10 ONLY
Built in 6 cycle dishwashers. On special at $299 each.
ALSO
Decadex sundeck and waterproof coating. Contractors price $22.18 per 5 litre pail. Covers approx. 70 sq. ft.
Imperial Building Materials
2955 Douglas 386-1401

MAYTAG
2 million owners can't be wrong
C. TAYLER HOME APPLIANCE LTD.
707 JOHNSON 383-3281

ENGLISH WOOL PATTERNED rugs, one 12'x9', $145, matching 9'x7½', $85; as new green chesterfield and matching chair, $245; coffee and side tables, $45 each; Film strip projector with slide adaptor, $75; Philips stereo tape recorder, $45; Small tape recorder, $19. 592-1429.

COPYING — DUPLICATING— Printing equipment and supplies, we have them all. Copyers from $229. Stencil Duplicators from $850. Tabletop and floor model presses. New and used. We always score with price and service. Greir's Business World, 385-1511.

FRENCH PROVINCIAL DINING table 42"x62", one 12" board, 4-ladder back chairs, in fruitwood, $395; round tilt-top gateleg table, pie crust age, 24" diameter, 19" high, walnut, $145; broadloom rug, gold, 6½'x9', $55; one in orange 6x9, $45; both clean. A-11—976 Humboldt.

3 BRIDESMAID DRESSES; 9X11 carpet; Hoover vacuum; crib, high chair, car seat, etc; bunk bedspread; lady's fur trim coat; indian sweater; lady's and children's clothes; fabrics, scraps and remnants. All reasonable. 385-0364.

3 YEAR OLD McCLARY HEAVY DUTY WASHER AND DRYER $400
Call 383-2848 between 9 a.m. and 5 p.m.

GENDRON POOL TABLE, ONLY 6 months old, excellent condition, suitable for adolescents (ages 10-16), 6 ft. long, 3 ft. 4 in. wide, 32 in. high. Ideal for rumpus room. 385-0456.

SONY TC 630 TAPE RECORDER, all features, mint, $300, Dual 8 camera projector accessories, $175; two electrovoice enclosures Jensen Sigma speakers, $100 each. 10-4 p.m. 382-6340.

SHEETS AND BLANKETS (DRY cleaned), firescreen, wicker chair, wicker drapes, carpet pieces, classical albums, old fashioned school desk and chair, and other collectibles. 592-4774 after 2.

YARD SALE: BABY CLOTHES to car parts. Van seat, chairs, collectors items, '65 Pontiac, running. Two yards to choose from. Saturday 29th, 10-5. 595-5363, 1452 Gladstone.

30 INCH ELECTRIC RANGE, perfect working condition. Needs cleaning. Free stove cleaner. Asking $95. Complete bathroom fixture including all fittings, white $89. Phone 656-4339.

GARAGE SALE
May 29 and 30, 10 a.m. - 4 p.m. crib, children's clothes, 201 shoes all styles, $4.00 each (nursing, hush puppies etc), household goods. 3836 Epsom Drive.

GARAGE SALE AT 2619 DEAN Ave., Saturday 10-4. Miscellaneous household articles and furniture including metal awnings electric jigsaw, bedroom and kitchen suites, luggage, etc. '92-3740.

TEEN'S BLAZER, 16, HARDLY worn, $20; teen's long dress, 14x, $12; woman's raincoat, zip-out lining, 16, excellent, $20; diamond wedding rings, $275, offers? 595-2382.

GARAGE-YARD SALE—45 GALlon drums, clay flower pots, miscellaneous tools, furniture, collectibles. 4056 Livingstone Ave. 477-1722.

CAMERA, EXCELLENT CONDItion; Konica auto S2, $85; 2 briefcases, new $25 and $15; winter tires 825x14, reasonable condition, rims included $60. 479-8839 after 6.

BOOK CASES, 3 SHELF, 12x36x84". $57.75. Ready to finish, modular furniture. Personality Shelving Centre Ltd., 615 Chatham St. 383-5411. Open Saturdays.

Aluminum Gutters
5" CONTINUOUS in baked enamel. Screens, windows and awnings. B.C. ALUMINUM 479-7121

HOUSE OF FARRAH, 720 YATES St. Mall. Imported gifts, Peacock chairs, inlaid tables, ladies fashions, jewellery, water pipes. 384-2444.

TWO OLD STYLE BATHTUBS, one new glass patio door, various sizes damaged aquariums, show case, other odds and ends. 478-4004, evening 478-6137.

GOLD RUG, 9X12, $35 WITH UNderlay; floor lamps with shades, $5 each; wheel barrow, $10; ironing board, $12; paperback books, 10 cents each. 658-5983.

A. B. DICK MODEL 325A TABLE top printing press, fully automatic, designed for paper masters only. Excellent condition. Must sell, will take best offer this week. 388-6331.

ORIENTAL DESIGN CARPETS, 100% Virgin wool, direct import price to you. Tremendous savings. Private. 386-1312.

OUTDOOR INCINERATOR BARrels, ready to use. Free delivery, $5.79. New and used wooden barrels. 383-1328.

USED GESTETNER and RONEO stencil duplicators from $100. At INTERCONNECT, 939 Johnson, 384-0511, Anytime.

A WORLD OF PLASTICS
ONE STOP PLASTIC HEADQUARTERS — INDUSTRIAL PLASTICS, 2105 DOUGLAS.

EDISON CYLINDER PHONOgraph, Edwardian hand-painted fire screen, both excellent. 595-4768 after 5.

VIKING CONTINUOUS CLEAN Stove, excellent shape, $200; Console stereo $200; Dressers, mirrors, etc. 386-7681.

MUST SELL: DESK, KITCHEN table, antique typewriter, single bed, night table, bookcase, chairs and many other items. 595-7406.

GARDEN TOOL SHEDS
School construction projects, 5'x7' —shingle roofs, floor. Cost of material only. 382-9226.

STAND UP PHOTO HOLDERS for Displaying Snapshots — now at Industrial Plastics, 2105 Douglas Street.

SEVEN-HORSE-POWER ROTOtiller, 2 speed ahead, and reverse. Phone Al 384-6414, between 8 a.m. - 5 p.m.

FIVE PIECE BEDROOM SUITE, one 9x10½ wool rug with underlay, 3 pair rose drapes, 5x8 tent. 592-2838.

MOVING MUST SELL. Baycrest 2-cycle dryer, 4 years old. Excellent working condition. $75. 478-6010.

WASHER AND DRYER, AUTOmatic, in good operating order. $200. 382-6247.

ONE V.I.P. EUROPEAN HEALTH Spa Membership. Asking $400 or offers. 478-2904.

BEAUTIFUL RABBIT FUR COAT, as new size 7, $110. 478-1184 after 6 p.m.

GREEN BED-CHESTERFIELD, armless, Reese equalizer hitch, reasonable. 592-2837.

SACRIFICE, NEW GENT'S FURnishings, 2 flight bags. Trailer hitch. 592-3836.

WESTINGHOUSE REFRIGERator and electric range, harvest gold. Nearly new. 656-3456.

MINTONCHINA, ANCESTRAL Place settings and extra pieces. 388-9404 eves.

LACED WEDDING DRESS, HEAD piece and veil, size 13-14. Used last October. $125. 384-9946.

ASSORTED BEAUTIFUL HANGing flower baskets, bedding plants. 3720 Savannah. 385-8006.

MAN'S WARDROBE, SIZE 42 tall, suit, new "Arrow" shirts, etc. 382-7617.

DRESSER, RUG, CHESTERfield, chair, table, TV, firescreen. 479-3374.

WHITE TOILET, SINK, TUB, shower and fittings. Best offer 595-3634.

LADIES' SUMMER CLOTHES, all sizes, low prices. 384-9016.

100 MISCELLANEOUS FOR SALE

THE TRADERS
3-ROOM GROUPS OF FURNITURE
The starter includes a 3-pce. bedroom suite, double dresser, chest and queen size headboard, 54" 452 coil mattress and box spring, 5-pce. dinette, 2 decorator table lamps, 2-pce. chesterfield and matching loveseat, a deluxe cocktail table, a square and hexagon lamp table. Reg. price $1338.75, Sale Price $998.
AVAILABLE ON EASY TERMS
Open Nightly 'til 9
Phone 388-6264
715 Finlayson

AUCTION GALLERY
We buy, sell or consign. Appraisals for all purposes. ESTATE SALES and LIQUIDATION SALES. Imediate pickup of your goods. All items sold same week of pickup. NO WAITING! We have our own trucks.
VICTORIA
966 YATES ST. 386-8448

AMANA MICROWAVE
DEMONSTRATIONS
Every Fri. 6-9 P.M. Sat. 10-4
Major Appliances and carpet at contractor prices
McDONALDS SUPPLY LTD.
370 Gorge Rd. E. 386-6745

BILLIARD TABLES
WHY WAIT TIL XMAS?
Order your Play-Mor table or Play-Mor Shuffleboard today! Drop in and see them built. Direct from factory to you — no middleman — you save — it makes sense.
PLAY-MOR FACTORY
517 Kelvin Rd.
(Off Douglas and Cloverdale)
384-3332

Mel's BARGAINS
Used Furniture And Appliances
3460 Quadra 384-3152

KEEP SECURITY
Finest quality Security Alarm System that modern technology can produce sold at reasonable prices. Honest labour costs. Visit our showroom at 609 Courtney St. Keep Security Ltd., 383-2321. Call anytime.

MISTER SWEEPER
New and used vacuum cleaners. Every make in stock at fantastic bargains. Guaranteed.
906 Esquimalt Rd. (at Head St.)
386-2947

TILLICUM FURNITURE
2612 SOOKE RD.
Now makes camper, trailer and boat cushions. Any size or shape. Full selection of materials available. Free estimates. 478-0522.

Propane Fridges
New and used. Parts for Servels.
Special on tanks and htrs. 8028. Granville St.. Van. 263-8756.

NEW GLASS GREENHOUSE package, propane range ideal for summer cottage, 1962 Pontiac, assortment of electrical cable and wire, 24" Mahogany door and jamb. 478-8811.

TWO YEAR OLD KIRBY VACUum cleaner (complete including shampooer) have just purchased new Filter Queen, $225 firm. Phone 382-8984 12-6.

CHESTERFIELD AND CHAIR, super 8 movie camera and equipment, electric ironer, lamps, camping equipment and miscellaneous. 477-4988.

MOVING SALE. TWO OLD chairs, $8 each, wooden table, bricks, books, records, lamps, house plants. Wooden barrel. 478-7802.

11' FRONT BAR COMPLETE with zam and glass washer. Plus numerous other used restaurant equipment — deep fryers, grills, etc. Phone 384-6325.

4-PCE. CURVED SECTIONAL, $100; pr. of single radio headboard beds, $25; Bow top metal trunk, $40. Mel's Bargains, 3460 Quadra, 384-3152. Chargex and Mastercharge.

RECLINING CHAIR, $25; DINING room table and chairs, $60; crock pot, $15; hair dryer, $10; toaster (new), $10; bed, $35; pellet gun, $5. 385-1557, after 6, weekdays.

ARE YOU GOING TO SEE THE Crucible? Presented by Oak Bay Senior at Oak Bay Junior auditorium, May 27-May 30, 7:30 p.m. Adults $2.00, students $1.50.

FRIDGE, $175. PORTABLE TOPload dishwasher, $135. Toro reel mower, $65. Rotary mower, $20. 477-6681.

FOR IMMEDIATE SALE, MATT Fisher leather coat. Burgundy. Size 9. Excellent condition. 1 year old. $75 or offers. 385-5456.

FULLY AUTOMATIC, GE WASHer, 3 water levels, 2-speed, hot, cold or warm water, like new, $155. 385-0370 or 386-9983.

ELECTROLUX RUG SHAMpooer two years old, fully reconditioned, 6 months warranty, 385-7301 after 5 p.m.

SAVE 25% AT CHOICE RESTAUrants with Victoria Diners' Services. For information, phone 592-7680 or 382-1510.

GOOD SECRETARIAL TYPEwriter, 12" black-white portable T.V., 3M 051 copier, colour TV, 16" like brand new. 384-8565.

VIKING CANISTER VACUUM cleaner, $25. Wanted: Good clean toosoil. 30 yards, up to $150 Delivered. 478-9109.

18" REEL TYPE MOWER WITH catcher, excellent condition, $100. Also exercise bike, $10. 383-0400.

DINING ROOM SUITE WITH 4 chairs, buffet, what offers. 478-8078.

MUST GO!—MACLARY 200 heavy-duty washer and Beatty dryer. $400. 384-6708, 5-7 p.m.

MIDLAND CITIZEN BAND radio and equipment. For sale or for car trade. 384-8543.

COMPLETE SAW SHARPENING. Island Saw Co. 617 Chatham Street. 385-5500.

GARAGE SALE,

128 LIVESTOCK SUPPLIES AND EVENTS

FARM AUCTION
THROUP ROAD
(GEO. COTTRILL FARM)
SOOKE, B.C.
MONDAY, MAY 31
12 NOON
A complete line of Farm Man Machinery. Tractors (3). Hay equipment. House trailer, etc.
Hereford Cows and Calves
Reg. Bull
Sheep and Poultry
Sale conducted by Cowichan Valley Livestock Auction.
Phone 478-3483

PUREBRED ARAB FILLY
(Jan. '75)
SIRE: Saur Tut Ef
DAM: Bint Sarabi
This filly is a true show filly. Chocky's last foal. $2500 firm. 858-9885, 5558 Webster Rd., R.R. No. 3, Sardis, B.C. V0X 1Y0.

REGISTERED QUARTER HORSE thoroughbred mare. Excellent potential show and competition. Just 4, sound, excellent disposition, outstanding blood lines. See Sherry at Victoria Riding Academy. $750 firm. 383-9505, between 4-7.

CONSIGNMENT HORSE AND tack auction. Sunday, May 30, 1 p.m. Twin Cedars Indoor Arena, Akenhead Road, Cedar. Watch for signs south of Nanaimo Phone 758-5070, 753-5631.

MANDER TRUCKING — 478-5332 Agricultural sawdust, fir and hem. For farms, greenhouses, nurseries, livestock bedding. Cedar hog fuel — riding rings, excavations. Evenings, 477-5053, 479-7629.

REGISTERED QUARTER HORSE, mare, 3 years, 15.2 hands high. Good show potential, sound, gentle. Sorrel with 4 white stockings. Needs some training. $1000 or closest offer. 656-5841 after 6 p.m.

LEOPARD APPALOOSA, REG. Exceptionally well-marked 7 yr. gelding. 15.3 h.h. English, prospective jumper. Experienced rider. 112-752-9746.

REGISTERED JERSEY COW, long lactation 2 pure polled Dorset Ewes, breed all year, 1 ram same. Also 2 mixed Ewes, best offers. 112-629-3270.

FOR SALE
Beavers Question. (Queen). Top game and pleasure horse. Has been bred by registered quarter horse. $575 firm. 479-9159.

GETTING MARRIED. MUST SELL saddlebred thoroughbred gelding. 6 years, complete tack asking $600. 382-3532.

WILL BOARD HORSE AT Beaver Lake for cost of feed only, in exchange for riding privileges. 479-8709.

BROADMEADE EQUESTRIAN Centre July 1st. Hack Show and Mini-Hunter Classic. 652-2050 or 652-3553.

PART ¼ HORSE MARE, 14½ hands, 7½ years old. Asking $250, includes brushes and halter. Phone 642-5486.

TWO YEAR OLD CHESTNUT Arabian filly — Sir Drist—Azahi—Raseyn Gazan. 758-6363.

RABBITS FOR SALE. $2.50 each. Phone Mark, 477-8855, 5-9 p.m.

YEARLING SAANEN DOES, Canadian of Breed (7/8) and others. 477-6465.

BROWN AND WHITE DUTCH Rabbits, 2 bucks, 2 does, cages. 477-6465.

WELSH PONY MARE, 3 YEARS, 12 hands. Good with children. $250. 658-5751.

HORSESHOEING: FULL HOT OR cold service, Don Wallace, phone 656-4759.

TWO PUREBRED HEREFORD cows with calves. $450 each. 658-8082.

REGISTERED THOROUGBRED Mare, 15.2 hands high, extremely quiet, 479-8681.

QUALIFIED HORSE SHOEING and trimming. Dan McPherson, Victoria 477-3226, Duncan 748-1170.

BEAUTIFUL SORREL ¾-ARAB, 4 years old, 15 hands, well started. $425. Will consider trade. 478-3140.

FARRIER SERVICES, HOT AND cold shoeing, trimming. Donnie Buckner. 386-0998.

16 H.H. 8-YEAR BAY GELDING, English, good jumper. 758-7252 Nanaimo.

SACRIFICE REGISTERED HALF-arab yearling colt from Royal Raffal. $175. 479-8112.

THOROUGHBRED GELDING BY Comic. Chestnut, 7 years, nicely started, sound. 652-3209.

130 HEAVY EQUIPMENT AND MACHINERY

MF Massey Ferguson
IRON HORSE EQUIPMENT LTD.
748-2809
Massey-Ferguson 50A Backhoes, Rough Terrain Diesel Forklifts, MF 45 and MF 65 in stock. Farm tractors — all sizes. Open 6 days 9 to 6.
TRANS CANADA HIGHWAY
4 Miles South of Duncan

FOR SALE, GARBAGE PACKERS 25 yds heil 1970 Ford 850 Tandems, power steering, automatic, good shape. See them at 47 Songhees Rd., Victoria.

OFF-HIGHWAY SALVAGE truck, with contract. All extras included. 477-1430.

TWIN AXLE 22' FLATDECK trailer, electric brakes, ready to go! 595-2622 after 6.

1975 CASE 580B BACKHOE-Loader, 4N1, extendahoe, 750 hours, like new! 592-1631.

BROOMWADE COMPRESSOR 60 c.s.m. mounted on trailer. 656-4387.

ALL TERRAIN CONSTRUCTION fork-lift, GM diesel. 478-3865.

2½ YARD DOMINION SHOVEL. 478-3865.

135 FARM IMPLEMENTS

SALE OF NURSERY EQUIPMENT
—1 ton dual truck, 1962
—Diesel tractor, Massey, with loader
—High crop Farmall 140 (Gas)
—2 bottom 14" plough
—Planter
—Sprayer
—Cultivators
—Disk etc.
—Fertilizer: Superphosphate; Amm. Nitrate; Potassium
—Pots: Plastic, Fiber, ass. sizes.
—Irrigation equipment
—Aluminum pipes, 2 and 4 in.
—20 ft., 40 ft. and risers and spitters
WED.-FRIDAY, 8 to 4 p.m.
OR BY APPOINTMENT
658-5823
660 BROOKLEIGH RD.

USED TRACTOR
'82 John Deere, model 2010 diesel, engine, complete overhaul.
ROLLINS MACHINERY LTD.
610 Alpha St. 384-0541
D-01331

KUBOTA TRACTORS
SMALL DIESEL TRACTORS WITH 3-PT HITCH AND PTO. FIVE MODELS AND FWD.
IRON HORSE EQUIPMENT LTD.
TRANS CANADA HIGHWAY
4 MILES SOUTH OF DUNCAN
748-2809

69 INTERNATIONAL 2050 TANdem dump-truck with work contract and H. plate. New engine and transmission. 478-2621.

135 FARM IMPLEMENTS

16 H.P. ROPER TRACTOR, NEAR new, 3-point hitch, loader, duals. Asking $3200. E. P. Mayer, R.R. 1, Chemainus, 246-3991 after 6.

MF35 DIESEL TRACTOR, $2,900. 652-3306.

ARIENS ROTOVATOR (TILLER). Offers. Ganges 537-9287.

148 LEASE VEHICLES

WE ARE NOW LEASING THE exciting new Datsun F10 2-door, station wagon, and 5-speed hatchback. Please direct all enquiries to Terry Cramp, Lease Manager, McCallum Motors Leasing Ltd., 1101 Yates St., 382-6122 or 592-9388. D.L. 00850A

150 CARS FOR SALE

McCALLUM DATSUN VOLVO
McCallum Motors Ltd.
DOWNTOWN
WE HAVE GOOD USED CARS PRICED TO SELL
DOWNTOWN
1101 YATES AT COOK
382-6122 Dir. Lic. 00850A
73 AMBASSADOR Brougham, 4 dr. $2995
72 CORTINA 4 dr. $1995
70 TOYOTA Corolla, SW $1195
69 VOLVO 122 $ 595
COLWOOD
1836 Island Highway
478-1741 Dir. Lic. D-00850A
74 PINTO $2995
74 VALIANT $2995
72 T-BIRD $4895
69 CHEVY IMPALA, 2 dr. HT $1495
73 VOLKSWAGEN, bug, auto $2195
72 TOYOTA Corolla, 1600 $1695
72 COROLLA 2-dr coupe $1895
69 ENVOY Epic, 2 dr $ 995
69 MAZDA 1500, 4 dr SW $ 795
69 EPIC Envoy, 4 dr $ 895
WE'LL LISTEN TO ALL OFFERS AT McCALLUMS
Wille Motors
75 SWINGER Mo. Ho. $ 4995
75 FORD 4X4 $ 5495
75 VALIANT 4 dr. $ 3995
73 TOYOTA 2 dr. $ 2895
75 TOYOTA camper $ 5995
74 PONTIAC Grand Prix $ 5595
74 COUGAR XR7 2 dr. HT $ 4595
73 BUICK Luxus 4 dr. $ 3895
72 CHEV Brookwood S.W. $ 2895
72 TOYOTA 2 dr. $ 1495
72 TORINO 4 dr. $ 2595
72 VW Super Beetle $ 2395
71 MUSTANG Fastback $ 2395
71 TORINO Squire S.W. $ 1995
71 TOYOTA Corona 4 dr. $ 1495
70 VW 2 dr. Beetle $ 1595
69 FARGO PU $ 2095
68 CORONET S.W. $ 1295
68 BARRACUDA convertible $ 1695
MORE TO CHOOSE FROM
OPEN 9 A.M. TO 8 P.M. DAILY
WILLE MOTORS LTD.
Dir. D-13-645
3240 Douglas at Cloverdale 382-2313

1968 PONTIAC PARISIENNE 2 plus 2, automatic, console, power steering and brakes, bucket seats, radio, 327, Michelin tires, excellent condition, other extras. 652-3450.

'71 VAUSHALL FIRENZA 2000SL. 27,000 miles. Green 2 door, front discs, 8-track stereo, roof rack. Good reliable transportation. $1000. 383-9352.

'68 DODGE DART CONVERTIBLE, small V8, power steering and brakes, auto., radio, tested. Perfect condition. $1,875 or best. 478-9706.

1972 BARRACUDA 340, 4-BBL, 4-speed, power brakes, bucket seats, radio, low mileage, lady driven. Must sell, $3,150 or offer. 383-5558.

69 DART SWINGER 340 AUTO, shift kit, Holly, Crane cam, Accel ignition, mags etc. 477-1398 $2500 or offer.

1965 AMBASSADOR, V8, AUTOmatic, power steering and brakes. Low mileage. Sacrifice for $750. 382-5402.

'63 COMET STATION WGN. EXcellent tires, new generator and exhaust. Not tested. $195 or offers. 477-8460.

71 VW SUPER BEETLE, EXcellent condition, radio, gas heater, extracter, new brakes, tested. Offers. 592-1328 or 384-7723.

73 ASTRA HATCHBACK, 4 speed, 27,000 miles. Excellent condition. $2,195. Office 8:30-4:30, 656-1111, home 385-8649.

1970 AUSTIN 1800 SEDAN. IMmaculate, one careful owner. Radials. Luxury ride. Economy. Must sell. $1595 or nearest. 592-4780.

71 MAZDA 616, VERY GOOD condition. $1200 or best offer. (Can't afford 2 cars) 9-5:30 382-4911. 6-10 p.m. 479-5355.

'67 COUGAR GT, METAL FLAKE paint job, best offer. Phone 384-6560.

1965 RAMBLER 2-DOOR HARDtop, very clean, low mileage. 478-0897.

1964 FALCON FUTURA, 351 CU. in. with 4 speed, $2600 or offers. After 4:30 p.m. 479-8962.

POSTED TO GERMANY, MUST sell lovely Volkswagen 411 station wagon. Offers to $3600. 477-6275.

RARE '56 CHEV SEDAN DELIvery. Good body with or without motor and transmission. 388-6082.

65 DODGE MONACO CONVERTible, 56,000 miles, $1875 firm. 385-6516.

CAMPATHER 68 FAIRLANE 351 Cleveland. Holley Isky crane, transgo, vcom, gralar. 478-5239.

1971 VOLKSWAGEN BEETLE, 1600 deluxe, good condition. $1400. 386-6480.

MERCEDES 1962, 220 S OFFERS, needs motor work, 385-5213 after 6 p.m.

SACRIFICE $1,650. 1970 TOYOTA Corona, 4 speed, immaculate 383-2301.

150 CARS FOR SALE

ENSIGN CHRYSLER PLYMOUTH
ENSIGN
SAYS
These Used Cars MUST BE SOLD
By May 29th

'64 Olds F85
V6, Auto, Radio
SALE PRICE
$591
No Down Payment
$25 for 30 Mths.

'67 Fury II
V8 Auto., P.S., P.B., Radio
SALE PRICE
$794
No Down Payment
$33 for 30 Mths.

'67 Rambler
6 Cyl. Stnd, Radio
SALE PRICE
$792
No Down Payment
$33 for 30 Mths.

'69 Rambler
6 Cyl. Auto., Radio
SALE PRICE
$995
No Down Payment
$36 for 36 Mths.

'70 Ford
V8 Auto., P.S., P.B.
SALE PRICE
$996
No Down Payment
$36 for 36 Mths.

'70 Dodge
V8 Auto, P.S., P.B., Radio
SALE PRICE
$1193
No Down Payment
$44 for 36 Mths.

Payments quoted includes 7% sales tax and interest at 13.5% APR.

Great Selection
ALL MAKES
ALL MODELS
'68 AMC AMBASSADOR
'68 VOLKS BUG
'69 PONTIAC S.W.
'69 PLYMOUTH FURY II
'69 DODGE DART
'70 AMC HORNET
'70 FORD MAVERICK
'71 PLYMOUTH SATELLITE
'72 VALIANT DUSTER
'72 OLDS CUTLASS
'73 CHEV IMPALA S.W.
'73 DATSUN 1200
'73 PONTIAC LE MANS
'74 AMC MATADOR
'75 DATSUN 710 S.W.
'76 CHRYSLER CORDOBA
ENSIGN
Chrysler-Plymouth Ltd.
DOWNTOWN
YATES AT COOK
Dealer licence number D495A
386-2411
Open Weekdays
Till 9:00

150 CARS FOR SALE

EMPRESS
PONTIAC BUICK GMC TRUCK
Pontiac Buick LTD.
I-W
12 Mon.-12,000 mi.
Power Train Service Agreement Available on the Majority of our Used Cars and Trucks!

72 FORD PINTO 4 cylinder, automatic, radio, low mileage. Excellent condition. $2495

70 CHEVELLE 2-door hardtop, V-8, automatic, power steering, power brakes, radio. One owner, low mileage, excellent condition. $2895

72 CUTLASS 2-door hardtop, V-8, automatic, power steering, power brakes, radio. $3395

73 OLDS CUTLASS SUPREME, 2-door hardtop, V-8, automatic, power steering, power brakes, radio. $4495

70 DATSUN 510 sedan, 4 cylinder, automatic, radio. $1895

70 MAZDA 4 door sedan, 4 cylinder, automatic, radio. $1795

73 TOYOTA 1600 Coupe, 4 cylinder, automatic. $2895

74 G.M.C. ¾ ton CAMPER SPECIAL, 350 V-8, 4-speed, power steering, power brakes, radio. $4895

72 FORD ½ ton Pickup, V-8 automatic, radio, low mileage. Excellent condition. $3495

71 PONTIAC LE MANS station wagon, V8, automatic, power steering, power brakes, radio, roof rack, woodgrain panelling $3095

71 TOYOTA, 4 door sedan, 4 cylinder automatic, and radio. $2295

66 CHEVY II NOVA, 2 door hardtop, V8, automatic, radio. $1995

EMPRESS
PONTIAC BUICK GMC TRUCK
Pontiac Buick LTD.
382-7121
2867 DOUGLAS AT TOPAZ
Dealer Licence D-447A

64 FORD CUSTOM 6 ORIGINAL owner, 71,000 miles, needs transmission work. Remainder in good condition. Make an offer. 477-2701.

1968 IMPALA CONVERTIBLE Power steering, power brakes, radio, 8-track stereo, 60,000 miles. Immaculate condition. 642-5525.

72 FIAT 128, 39,000 MILES, TWOcoor, standard, excellent condition. Best offer. Must go. 477-9795. Keep phoning.

KARMAN GHIA 1968, BODY AND motor in excellent condition. Asking $1595. Sorry to lose her. 478-8007.

1959 LAND ROVER, GOOD CONdition. Body needs minor repairs. Winch. Tested until December 1976. 656-2452 after 6.

1972 DATSUN 510 4 DOOR STANdard, excellent condition, $1,750. Phone after 4. 385-0875.

1971 YELLOW VEGA HATCHback, excellent condition, tapedeck. Offers. 595-3901.

1966 MUSTANG, 289, AUTOMATic, good shape, $1300 or best offer. 598-8605.

1074 NOVA, GOOD CONDITION, low mileage, $2500. 385-1805 after 5 p.m.

1973 BLUE CORTINA, IN GOOD condition, mileage 27,981. Phone anytime. 652-2297.

1969 DATSUN, 2-DOOR, 1000 series, good condition. $800 firm. 479-8335 after 6 p.m.

FIAT WAGON, 128, 1974, 4 NEW tires, 2 snow grips, excellent body. 383-5293.

'66 CHEVELLE 2-DOOR HARDtop, good condition. Offers. 478-3260.

1957 CHEV, 283, HEADERS, extras. Can be seen at Brentwood Esso. Call 652-1662.

1963 ACADIAN, NEW CLUTCH, new brakes, tested. Offers. 478-4817.

75 PLYMOUTH CRICKET TWO door coupe, four-speed, $2600, for quick sale. 478-0021 or 478-6557.

'71 MAZDA 1600 SEDAN, RECLINing front seats, 42,000 miles, very clean. $1,550. Phone 478-2483.

1974 GRAN TORINO STATION wagon, low mileage, phone 385-4889 after 6 p.m.

SELECT MOTORS
630 YATES
382-8321 384-1322

1975 MUSTANG II GHIA, MANY options, low mileage, must be seen. Phone after 4. 642-3415.

1968 METEOR RIDEAU 500, AUtomatic, power steering and brakes, $900. 383-4770.

CLEAN 1967 VOLKSWAGEN fastback, just tuned, like-new interior, custom radio. 479-8645.

1967 VW BEATLE, NEW TIRES and tune-up, needs paint. Asking $525. 478-9939.

MOVING, MUST SELL. '65 PONTiac stationwagon, 283, 8 cylinder, thru test, $500. 478-6010.

FOR SALE, 1971 DATSUN 1200, good condition, ex. gas mileage, phone 382-0201.

'74 VOLKSWAGEN BEETLE, like new, 15,000 miles. Offers. 479-8646 after 4:30 p.m.

'64 ACADIAN CANSO, BALANCED and blue-printed, 350, M-22 Trans, headers and more. Offers. 652-1956.

'73 CAPRI, V-6, 4-SPEED, sunroof, low mileage, radio, etc. $3295. 652-1956.

1970 METEOR, 2-DOOR HARDtop 390, 45,000 miles, one owner, must be seen. Offers. 478-2326.

1970 2 PLUS 2 PONTIAC, VERY clean, asking $1750. 658-8082.

'68 Z28 CAMARO. MANY EXtras. 592-3726, after 5 p.m.

1965 DODGE, 2 DOOR AUTOMATic, needs paint, that's all. 385-2301.

150 CARS FOR SALE

D O U G L A
VOLKSWAGEN
PORSCHE
AUDI
TEST DRIVE
The Amazing '76 RABBIT
(Good Selection Available)
PREMIUM USED
75 VW RABBIT 2-door automatic with radio $4295

75 VW LA GRANDE, Super Beetle. 4 speed, radio, sun roof, metallic paint. $3395

75 MAVERICK Sedan, 6 cylinder, automatic, power steering, power brakes, radio, 11,000 $4295

75 VOLVO 245L wagon, automatic, power steering, radio, 10,000 miles $6495

74 VW Super Beetle. 4 speed radio. $2795

74 GREMLIN 'X', V-8, floor shift $2495

74 VW DASHER station wagon, automatic, 19,000 miles $4795

73 MONTEGO MX, 2-door hardtop, full power and radio $3395

74 VW 412 station wagon, 4 speed, and radio $4195

73 AUDI GL, 2-door automatic with radio $3695

72 TOYOTA 4 door, 4-speed and radio $2395

71 VW BEETLE, 4 speed, $2295

70 CADILLAC El Dorado. Automatic, full power and air conditioning $5995

69 VW BEETLE, 4 speed, radio $1395

67 VW BEETLE, 4 speed and radio $1695

100% FINANCING
O.A.C.
SCOTIA PLAN
Douglas Volkswagen Ltd.
Porsche - Audi
3329 Douglas Street
388-5466
Dealer Licence 00341A

G.C.M. MOTORS LTD.
74 FIAT 128 2 dr. $2795
74 VEGA Hatchback auto. $2595
72 BUICK SKYLARK 2 dr. HT $2995
71 TRIUMPH GT 6+ $2195
69 DODGE CORONET S.W. $1795
69 MERCURY BROUGHAM 4 dr. HT (power) $1495
68 MUSTANG GT auto $2895
67 FORD custom auto $895
62 DODGE 3-ton dump truck $2495
CAMPERS
65 CHEV BLUEBIRD bus motor home $7800
OPEN EVENINGS
BY THE WESTBROOK PLAZA
780 GOLDSTREAM 478-3242
Dealer Licence 13439

73 MAZDA ROTARY $2395
70 PONTIAC sedan $1495
69 FAIRLANE GT V-8, auto $1695
59 RIVIERA Loaded $2995
68 CHEVELLE Wgn, 6 auto $1795
68 BUICK Skylark $1795
68 DODGE HT, V-8 auto $1495
67 PLYMOUTH Belvedere 4 $ 895
67 FIREBIRD V-8 auto $2395
67 COUGAR V-8, auto $1995
66 OLDS Cuttas V-8 auto $ 995
66 CADILLAC Fleetwood $1995
J. C. MOTORS LTD. D-00115A
837 YATES ST. 384-0921

1972 CAPRI 2000, KNOW WHAT you are getting. We have Esso Car Clinic data for you. A-1 shape, mag style wheels, near new radials, power front disc brakes, rack and pinion steering, 4-speed standard shift, front bucket seats, radio, British racing green, tested till '77, extras. Drive by 1063 Roy Road or phone 479-4652. Asking $2600.

ARTS CAR SALES
310 Bay 383-8302
CARS AT WHOLESALE TO PUBLIC—D00286

NO INTEREST
69 VAUXHALL $225 down
10 monthly pay. of $45 F.P. $675
PALM MOTORS Ltd. D-00641A
Instant "No-RED-TAPE" Credit
2936 Douglas at Burnside 386-8385

LADY'S SPECIAL, '70 CORTINA, mint condition, 2 door, automatic, tested till May '77, low mileage, spanking new light blue paint job, $1350. 385-0252.

CONVERTIBLE
1974 Volkswagen Sun Bug, only 14,000 miles, excellent condition, $4,000 firm. 1022 Lyall St. 386-0414 or 592-7628.

68 CAMARO SS 396, EXCELLENT condition, many extras, $2600. 478-0264 after 4 p.m.

1951 CADILLAC HEARSE. 383-5250

1970 VW BEETLE, EXCELLENT condition, $1700. 385-6552.

'68 AUSTIN 1100, GOOD CONDItion, $700, or best offer. 477-6044.

1965 VW BEETLE, $550. 656-5214 after 5.

1971 CAMERO 350, 4-SPEED, factory air, mags, $2,900. 478-0714.

RAMBLER, 1963, $4,000 MILES, $600 or offers. 477-6351.

150 CARS FOR SALE

YOU CAN EXPECT
A Great Deal
From . . .
Cornell
CHEV/OLDS
Cadillac
CHEVROLET TRUCKS
Sales/Service 385-5777
OPEN 'TIL 9 P.M.
ISLAND'S FINEST SELECTION
"Your Reasonable Offer Accepted"

70 PONTIAC Catalina Hardtop, V-8 Auto., power steering, power brakes, radio, air conditioning $2695

70 OLDS 88 2 Dr. Hardtop V-8 auto., power steering, power brakes, radio. $2495

70 CHRYSLER Station Wagon V-8 Auto., power steering, power brakes, radio $2995

70 PONTIAC Laurentian 4-Dr., V-8 Auto., radio, power steering. $1895

70 CORTINA 2-Dr., Auto., radio. $1295

70 CHEVELLE Hardtop, V-8 Auto., power steering, power brakes, radio. $2395

69 CHRYSLER Windsor 4-Dr., V-8, auto., power steering, power brakes, radio. $1695

69 FORD Galaxie 500 4-Dr., V-8 auto., power steering, power brakes, radio. $2295

69 COUGAR, V-8 auto., power steering, power brakes. $2495

69 MUSTANG, V-8, 3-speed, radio. $2295

69 FALCON Station Wagon, V-8 auto., power steering, radio. $1995

68 BUICK Skylark, 2-dr. Hardtop, V-8 auto., power steering, power brakes, air conditioning. $1895

68 CAMARO Convertible, V-8 auto., power steering, power brakes, radio. $1695

67 DODGE Coronet Station Wagon, V-8 auto., power steering, radio. $1295

67 PONTIAC Grand Parisienne Hardtop, V-8, 396 Auto., power steering, power brakes, radio. $1295

66 BEAUMONT 4-Dr., 6, auto., radio. $1295

CORNELL
CHEV - OLDS LTD.
3050 Douglas — 385-5777
Dealer Licence D-00681A

$1450
67 MUSTANG V-8, Auto., P.S.
68 BEAUMONT 2-dr., H.T., V-8.
67 COUGAR V-8, Auto.
68 DART GT Convertible P.S.
Each one in top condition, tested, and carries our 6-month warranty.
PAINTER MOTORS LTD.
D-00334A
Appointment to view ANYTIME
385-0122 837 Yates

1970 AMBASSADOR 304, AUTOmatic, all power, factory air conditioning, radio, 8-track quad sound, vinyl top, well shod, plus 2 mounted studded snow tires. Very low mileage. In showroom condition. See it at Town and Country Texaco, Saanich Road at Douglas Street, or phone 386-7845 after 5 p.m.

'69 FORD FAIRLANE STATIONwagon, automatic, low mileage, 302 V-8 engine, good tires, overload coil springs, trailer hitch, SCAA safety tested, two spare snow tires mounted, car top carrier. $2200. 385-2600.

'66 CHEVELLE STATIONWAGON, 327 automatic, new tires, good condition $800 or best offer. '71 Torino stationwagon, new condition, power steering, power brakes, automatic, 32,000 miles, $2,800 or best offer. 479-3393.

MUST SELL!
1968 Dodge station wagon. $1200 or best offer. Can be seen at the Wedgwood Motel 540 Goldstream, opposite Royal Colwood Golf Course. 478-3443.

1972 PLYMOUTH FURY II, power steering, power brakes, radio, recent tires, tested. If you're looking for a reliable family car at a good price, you have found it. Offers on $1800. 386-6275.

SEE THIS INVESTMENT
Classic 59 Edsel, 2 door hardtop, professionally restored, valued at over $4500. Must be sold, try your offer near $2950. Trades considered. 478-7898.

1959 FORD FALCON 2 DOOR, 6 cylinder, standard. Very clean. Runs well, $725. Appointment to see 384-1721, 477-0510 Sports Classic Cars, 2825 Bridge. D-13451.

72 VOLKSWAGEN BUG, 76,000 miles, minor body work. $1,300. 478-4972, after 5:30 p.m., all day Sat.

MAZDA 808 STATION WAGON, 1973, 27,000 miles, White. Standard transmission, radio. One owner. 34 MPG. $2,200. 592-3631.

'68 COUGAR, AUTOMATIC, power steering, rebuilt engine, new brakes and exhaust. Good body. No rust. $1895. 479-9254.

69 CORTINA, 2-DOOR, GOOD shape, best offers. 382-8662 before 6.

1972 GREMLIN X, V8, STANdard. Excellent condition. Offers. 382-8662 before 6.

HIGH PERFORMANCE 1968 Dodge Coronet R.T. Good condition, offers. 598-4856.

1953 DODGE ROYAL SEDAN V8, automatic, all power, radio $400. 382-8871.

CLASSIC '32 JAGUAR MK VII will sell or trade for boat or ? 479-6936.

150 CARS FOR SALE

Brian Holley MOTORS LTD.
FIAT VOLVO LANCIA
MAYDAYS SPECIALS
74 MGB Convertible Hardtop $4595
74 VOLVO 144 Grand Lux Auto., 4 dr., metallic green $5895
74 VW Thing, like new, 10,000 miles $3195
74 FIAT X19, French blue $4795
74 FIAT X19, Sunset orange $4695
73 MGB, bright red, radio $3995
70 AUSTIN MINI Wagon, neat $1495
70 TR6, restored $3495
69 AUSTIN AMERICA, 1 owner, immac. $1495
67 COUGAR V8, auto., clean and original $1795
67 PEUGEOT 204, front wheel drive $1295
64 AUSTIN Cambridge, auto., very rare, low mileage $ 995
All Cars B.C.A.A. Tested and FULLY RECONDITIONED. ALL CARRY BRIAN HOLLEY MOTORS 3 mo. or 3,000 mile power train warranty.
SERVICE - PARTS
8 A.M. - 9:30 P.M.
MON thru' SAT.
Brian Holley
Central
2 Blocks North of Mayfair Mall on Douglas
384-1161 Dealer Lic. 00903A

De Pape
NEVER
NEVER NEVER Make The Mistake Of Buying Your Car Before You See Us!
74 VETTE 350 auto tape
74 FIAT X-19 4-speed.
75 VETTE, air, stereo
75 LINCOLN Mk IV, air
72 DATSUN 240Z, Radials
76 DATSUN 280Z 2+2
75 TRIUMPH TR6, tape
74 TRIUMPH TR-6 O'Drive
68 TRIUMPH GT6
76 ASTRE 5-speed
74 MG Midget, low miles
73 MERCEDES 450 SE
74 DATSUN 260Z air, auto
74 RIVIERA Loaded
74 AUDI 100LS 4-dr. auto
74 MAZDA RX4 wgn. auto
75 MAVERICK 4-dr., auto
75 PINTO 4-speed, radio
73 MONTEGO Brougham
73 ASTRE, auto.
73 CELICA, 4-speed
70 TORINO Conv. V8 auto.
67 FORD VAN
Diagnostic Reports
Repair Invoices
Available on
ALL CARS
100% BANK FINANCING O.A.C.
De Pape
DePape Motors Ltd.
760 JOHNSON ST. 384-8035
D-00264A

1966 SAFARI CHEVROLET STAtionwagon, body in excellent condition. New rubber. Power brakes, power steering, V-8 motor. Runs but doesn't run properly. $300. 385-2372.

1972 CITROEN DS21 STATION wagon, hydraulic shift, new tires, radio and trailer hitch. 51,000 miles. Very good condition. 385-8561.

56 THUNDERBIRD, BABY BLUE with cream top, mint body. Never had rust. $6,500. 598-1276 or 595-0530.

1959 MERCEDES BENZ 190 SL, final stages of restoration, $6000. Ask for Doug 762-4055 or 678-5957 Banff.

MUST SELL 65 COMET, 60,000 miles, engine perfect, good gas mileage, $300 or offer. 598-7387.

73 GREMLIN, 6-CYLINDER, AUtomatic, 32,000 miles. Phone 388-6719.

1968 KARMAN GHIA, REBUILT Porsch engine, radial tires. Asking $2100. 595-3326 or 479-8380.

'64 CHRYSLER, ALL POWER. Good tires. Tested. $300 or best offer. 383-7503 after 5.

68 VOLKSWAGEN BEETLE, good running order, good body, extras. 642-5023.

'75 TOYOTA COROLLA 2 DOOR, hardtop, 4 speed, 7400 miles. Must sell $2895 or offers. 595-2995.

'68 MONTEGO 302 V-8, OFFER us a price we can't refuse. 656-3400.

'67 ACADIAN, 6 CYLINDER AUtomatic, very good condition, $850 firm. 598-2890.

1970 VW 1600 CC, GREEN BEEtle, runs very well, looks good. 382-2978 weekend.

1971 DATSUN 4 SPEED, RED, good running condition. 478-8067, after 5.

1970 DATSUN LB 110 $700. EXcellent condition. 478-4389.

150 CARS FOR SALE

THREE POINT MOTORS
Mercedes-Benz
DATSUN
76 RABBIT NOW $4,495
75 PONTIAC GRAND AM $5,995
75 PEUGEOT 504 NOW $4,995
75 SCIROCCO NOW $4,995
75 TOYOTA CORONA $4,695
74 OLDS OMEGA NOW $3,995
74 PINTO NOW $3,195
74 DATSUN B210 $3,195
74 ASTRE NOW $2,995
74 VEGA NOW $2,995
73 FORD TORINO $3,295
73 TOYOTA CORONA $3,145
73 GREMLIN NOW $2,995
72 VW 411 NOW $2,995
72 PEUGEOT 504 NOW $2,995
72 DATSUN 1200 $2,195
72 MAZDA 616 $2,095
72 REBEL 1,795
71 TOYOTA $1,995
70 MAZDA $1,595
70 TOYOTA $1,595
68 DATSUN $1,795
68 DODGE WAGON $1,095
68 DATSUN WAGON $ 995
65 RAMBLER $ 995
OPEN TILL 9 P.M.
2620 GOVERNMENT at HILLSIDE
385-6737
Dealer Licence D-00740 A

AMC
"AMC GOOD GUYS" SPECIAL SELECTIONS!
BOB ALLISON
Likes 'Air Cond'
'73 CHRYSLER NEWPORT
Clean, fully equipped, including "Air Cond."
$3895
GREG TREVOR
Likes This beauty!
'75 MATADOR COUPE "X"
One owner, looked after in our shop from the first day.
$5295
RICHARD BISSETT
Picks a Chevy Compact!
'72 CHEVELLE SEDAN
Clean, V-8, automatic, power steering, etc.
$2495
LOU GUILBAULT
Chooses A Sporty Wagon!
'75 DATSUN 710 WAGON
Beautiful with mags, 4 spd., radio and more.
$4195
'THE AMC GOOD GUYS' SELECTION OF CLEAN, TESTED AND GUARANTEED USED CARS.
REG MIDGLEY MOTORS LTD.
736 Cloverdale
385-8756
Dealer Lic. D00247A

68 LINCOLN CONTINENTAL 2-door hard top, fine condition. Must sell. First $1,795 takes. 598-1276 or 595-0530.

1975 CAMARO LT; 1 ONLY, 10,000 miles, Immaculate condition. $5,100. 477-9443.

BILL CARTER CARS LTD.
2538 Government, 385-1716
Large selection of economy cars.

55 PONTIAC TWO-DOOR POST, three-speed stick, 6-cylinder, tested, good condition, offers? 479-4215.

'68 ENVOY, AUTOMATIC, TESTed. Offers. 385-7681.

1970 CHEVELLE LS-7. PHONE John, 382-6441, after 6.

'71 VW BEETLE, GOOD CONDItion. 477-5110.

1960 VAUXHALL 6. EXCELLENT condition. Best offer. 478-7048.

1965 PONTIAC, BODY AND motor in A-1 shape, $750. 383-9726.

'65 VW 1500. ZERO MILES ON rebuilt engine. $860. 382-3269.

1952 FORD, STOCK, CLEAN, GARage-kept. 392-1606.

'73 CORTINA GT, 34,000 MILES. Excellent condition. 382-8992.

MUST SELL 1974 DATSUN 260Z low mileage. $4750. 478-2441.

'72 RED MUSTANG, 302 V8, BEST reasonable offer will take. 656-3400.

150 CARS FOR SALE

SO & TOYOTA
75 LAND CRUISER
Station Wagon. Warn hubs, and only 2,000 miles. $6995
75 BRONCO
V8, automatic, power steering, Ranger pkg. $6495
74 FORD F250
Camper Special. V8, automatic, full power. $4995
72 VOLVO 164E
4-Door, automatic, leather seats. $4895
75 VALIANT
4-Door, 6, automatic, vinyl roof. $4495
74 MARK II
2-Door hardtop. 4-Speed, 6-cylinder, power steering.
75 COROLLA
4-door, automatic, radio. $3385
75 DATSUN B210
2-Door, low miles. $3295
74 HILUX
4-Speed, long box. $3195
71 HILUX, 4-speed. $1695
Saunders and Hitchman
Sales & Service Ltd.
2040 Cadboro Bay Road
At Fort and Foul Bay
Dealer Lic. 00566A
592-2471
INFLATION FIGHTERS
73 VW Beetle $2172
72 TOYOTA Celica $2118
70 CHEV Auto $1213
70 POLARA Auto $ 947
69 CHEV Impala $1048
68 MERCURY Auto $ 910
69 METEOR st. s-w $ 941
68 IMPALA Auto $ 718
67 BARRACUDA $ 910
66 VW Fastback $ 590
66 GMC 4-speed $ 913
66 VAUXHALL s-w $ 397
62 RENAULT $ 280
Palm Motors
Instant "NO-RED-TAPE" Credit
2936 DOUGLAS AT BURNSIDE
D-00641A 386-8385

SHELBOURNE
$ $ AUTOMART $ $
74 CELICA Auto. Sunroof $3600
73 MALIBU V-8, Auto. $3500
74 SUPER BEETLE $2800
74 PINTO Radials, 4-speed $2400
71 FIAT Spyder Conv't $2400
71 SUPER BEETLE $1400
69 PLYMOUTH Satellite $1400
67 DATSUN 4-Dr. Sedan $1100
65 DODGE Polara. Tested $600
63 VOLKS Economy Plus $500
BUY The MODERN WAY
BUY—AUTOMART
1640 CEDAR HILL X RD.
(at SHELBOURNE)
D-00856A 477-9166

WE FINANCE ANYONE
64 CORVAIR Auto. $150 Down
5 monthly pay. of $45 F.P. $375
PALM MOTORS Ltd. D-00641A
Instant "NO-RED-TAPE" Credit
2936 Douglas at Burnside 386-8385

1974 TOYOTA MARK 2 AUTOmatic. White. Pristine condition. Only 10,000 miles. Health reasons force reluctant sale. $4,500 or near. 592-4161.

COLLECTORS DELIGHT
1963 Mercury S-33. Mint condition with power brakes, power steering and automatic transmission. Serious offers only. 479-4146.

1965 VW BEETLE, CHEAP transportation. Tested till November '76. Running condition, but needs work. $350. 384-3026.

1966 BEAUMONT, TWO DOOR hard top, V8, automatic, mags. $900 or best offer, phone between 5-7. 384-4769.

'67 FORD CUSTOM 500, AUTOmatic, 4-door sedan, radio, low mileage, beautiful condition. $1175

150 CARS FOR SALE

Garden City Auto Sales LTD.

WE REALLY Come Through for YOU!

CARS

75 VENTURA Hatchback 260, V-8, Automatic, Power Steering, Radio, Radials. $3895

73 VALIANT SCAMP 2-door Hardtop, V-8 automatic, Power Steering, Power Brakes, radio. Reg. $3695 NOW $2998

73 MALIBU 2-door V-8, Automatic, Power Steering, Power Brakes, radio, vinyl roof. Reg. $3695 NOW $2998

73 PLYMOUTH SEBRING 2-Door Hardtop, V-8, Automatic, Power Steering, Power Brakes, vinyl roof. Reg. $3795 NOW $2998

69 BUICK WILDCAT 4-Door Hardtop, V-8, Automatic, Power Steering, Power Brakes, rebuilt motor. Reg. $1495 NOW $998

67 BUICK WILDCAT 4-Door Hardtop, V-8, Automatic, Power Steering, Power Brakes, radio, electric windows. Reg. $1395 NOW $995

TRUCKS

74 FORD F250 V-8, Automatic, Power Steering, Power Brakes, radio $3995

74 GMC 6 cylinder 3-speed, Stepside $2875

73 FORD F250 V-8, 4 speed, radio $2950

73 FORD F100 V-8, automatic, Reg. $3495 NOW $2997

72 FARGO ¾ Ton 360 V-8, Automatic, Power Steering, Power Brakes, heavy duty all the way $2895

72 FORD Courier 4-speed, Radio, Bumper. Reg. $2295 NOW $1855

71 FORD F100 360 V-8, Sports Custom, Power Steering, Power Brakes, $2595

70 CHEV ½ ton V-8, Automatic, Radials $2295

BOAT

1973 — 21' STEURY CRUISER, 225 Mercruiser, full canvas, wide beam. This boat has never been registered, only used as a demonstrator, see it, make an offer.

2978 Douglas
382-9111

DLD-3790

'62 FAIRLANE SEDAN. ALL new brakes, shocks, etc. Rebuilt motor and trans. Good condition, $675. 477-3917.

1968 MONTEGO STATION WAGON, power steering, power brakes, excellent condition, original owner. 479-2945.

1967 BUICK SKYLARK, AUTOMATIC, power steering, 2-door with bucket seats, in excellent shape, $1495 firm. Phone 477-0438.

1968 CHEV IMPALA, AUTOMATIC, P.S., P.B., new cam shaft and lifters, very good condition, Offers, 595-4618.

1970 PONTIAC LEMANS STATION wagon, V-8, automatic, power steering power brakes, roof rack, nice condition, $2450, 477-5660.

EASY ON GAS, '66 DODGE 4-door Polara, one owner, A-1 condition, 225 6 standard, $900 or best offer, 479-4215.

'73 AUSTIN MARINA 4-DOOR sedan, excellent running order, needs reverse gear worked on. Offers, 477-6491.

'64 MALIBU, SUPER SPORT, bucket seats, 2-door hardtop, mags, 283, automatic, in excellent condition, $900 or offers. 478-2929.

70 CHRYSLER 2 DOOR HARD top, power steering, power brakes, tested till 77, $1,400 for quick sale. Phone after 5 p.m. 382-5662.

64 FORD FAIRLANE SPORTS Coupe, 2 door hard top, 260 automatic transmission. $450. 478-0609 after 6.

1972 VEGA AUTOMATIC TRANSmission, radio. $1400 or best reasonable offer. 479-5015 evenings.

49 FORD 4 DOOR, EASILY RESTored, running. $450. Call Chris 384-1458.

MUST SELL 68 OLDSMOBILE vista cruiser, offers on $1995. 384-8367.

69 BEAUMONT STATIONWAGON, excellent condition, 307 motor, new paint, $1750. 478-6385 or 478-8522.

1953 VAUXHALL, RUNNING well $50. 0 or trade for tools. 652-5779.

1970 VOLKSWAGEN, 9-PASSENGER bus, 8,000 miles on rebuilt engine, $2500. Phone 642-3234.

1967 NOVA, 2-DOOR HARDTOP, 283 automatic, dual exhaust, offers, 598-5250.

'56 FORD FAIRLANE CLUB sedan, immaculate condition, $2200, firm, 642-3984.

'74 CAPRI 2800. ONLY 7,800 miles. Tape deck, radio, excellent condition, $4200. Phone 382-8035.

1967 OLDS DELTA 88, 2-DOOR hardtop, vinyl roof, bucket seats, consol shift, 642-3659 or 386-6424.

1969 BUICK SKYLARK, 2-DOOR hardtop, automatic, phone evenings, 479-3829.

'67 BEAUMONT, 2-DOOR, 327, 4-speed, radial tires. '68 Javelin V-8, automatic, must sell, 383-9694.

1959 EL CAMINO. Lorin, 479-5626.

150 CARS FOR SALE

Parkdale MOTORS LTD.
FIAT
RENAULT
SAAB

75 SAAB
Wagonback, 1 owner, mint
SALE PRICE
$6,795
No Down Payment
$197.35 for 48 Mths.

74 VW 412
Auto., 9,000 miles
SALE PRICE
$4,495
No Down Payment
$144.32 for 48 mths.

73 FIAT
128 2 Dr.
SALE PRICE
$2,195
No Down Payment
$66.52 for 48 mths.

72 VW CAMPER
SALE PRICE
$4,725
No Down Payment
$137.35 for 48 mths.

PAYMENTS QUOTED INCL.
7% Sales Tax and Interest at 13.5% O.A.C.

PLUS

69 TOYOTA Corona
70 VAUXHALL Victor
68 COROLLA Wagon
69 TOYOTA Sprinter
73 FIAT Wagon

LATE SHOPPING?
Open Mon., 9-9

2151 BLANSHARD
386-2277
D.L. 13683

'65 VW STATIONWAGON. ONE owner, 73,200 miles, Log Book, Service mechanic references. 4 radials, trailer hitch, seat belts, head rests, new muffler, $1,175. Saturday and Sunday between 6-9 p.m. 3220 Admirals Rd., north of Highway 1.

'64 PEUGEOT 404 STATION Wagon. Over-hauled, re-painted with Michelin X tires. Fast, economical, reliable. Why buy a Volvo? When this is $1,800. 598-1198.

'75 MAZDA 808 2-DOOR COUPE. $375 of stereo equipment. New radials. Replacement value, $5,600. Will sell for $3,800 or best offer, 477-2129.

1966 MERC PARKLANE, A-1 motor, new transmission. All real nice upholstery, has bent right back fender and trunk, can drive away for $150, 382-0544.

'69 MAZDA 1500, COMPLETELY rebuilt, radio, good rubber, two new studded snow tires, $1,000, 478-0089 or view at Colwood Plaza Texaco.

1970 MAVERICK, 2 DOOR deluxe, automatic and radio. Carefully driven by original owner since new. Garaged, low mileage. 383-0643.

1974 VOLVO STATION WAGON. 4 speed transmission, radials, roof rack, radio plus other extras. A-1 shape. $5,100 or best offer. Phone 384-5605.

69 CAMERO NEW 327, 4-SPEED, new transmission, clutch, shifter, rearend and face-deck, good condition in and out. Asking $3,100 or best offer. Phone after 6. 386-7166.

1970 VW VAN WITH SINK AND fridge, rebuilt engine, new brakes and clutch, $2,200. 598-2302. Call evenings and weekends.

1938 PONTIAC, 216 CU. IN. OHV, Maple Leaf engine, column shift, 53,000 miles. All original except paint, $2500 firm. 656-1401.

1970 TORINO GT FASTBACK, well maintained, clean, easy mileage, 479-6571.

1965 CHRYSLER, 4-DOOR HARDtop, everything power, immaculate condition, $450. 382-0544.

'72 BUICK LE SABRE HARDTOP, 37,000 miles, excellent condition, $2800. Phone 386-9036.

64 MALIBU SS RARE AMERICAN model, good condition. $695 or best offer. 382-8043.

1971 VENTURA 2 DOOR 6 AUTOmatic, radio, $1900 or nearest offer. 652-3569.

70 PLYMOUTH DUSTER, 6 CYLinder automatic, radio, good condition, $1595. One owner. 477-8392.

ECONOMICAL CLEAN 1963 FALcon, good paint and tires, safety till 1977. Best offer. 385-8103.

1967 VOLVO 122S. EXCELLENT condition. Tested May 77. New tires, radio, etc. 479-8349.

60 MINI, REBUILT MOTOR, CUSTom interior. Much invested. Needs minor repair. Offers. 388-5785.

'68 BUICK SKYLARK, 2 DOOR hardtop, excellent condition, throughout. $1900. 478-6140.

1973 TOYOTA CORONA, LIKE new, 4-spd. 20,000 miles, $2895. 477-5798.

1970 PONTIAC PARISIENNE 2-door hard top. Good condition. 592-4506.

1966 ROVER 2000 TC, NEEDS little work on body and clutch. $500. 595-0931.

72 OLDSMOBILE DELTA 88, needs work, going cheap, offers. 478-1821, 478-9259.

1970 VW WAGON, TOP CONDItion, moving, must sell. Offers. 478-8020.

73 TOYOTA CELICA ST. Ideal lady's car. Beautiful condition. 41,000 miles. $2,550. 652-1851.

72 PINTO RUNABOUT, 4-SPEED, radio, roof rack, offers. 385-1474 after 5 p.m.

1969 VW STATIONWAGON, AUTOmatic, excellent condition. $1,100. 598-8159.

'67 PLYMOUTH SPORT FURY, 2-door hardtop. $875 or nearest. Phone 478-0007.

70 CORTINA GT, GOOD CONDItion, will accept any reasonable offer. 592-4756.

RARE 69 MUSTANG FASTBACK, all power, clean throughout, $2150. 592-4698.

150 CARS FOR SALE

METRO TOYOTA

RECONDITIONED TO B.C.A.A. SPECIFICATIONS!
100% - 12 MO.
POWER TRAIN WARRANTY WITH THE MAJORITY OF THESE CARS!

74 Charger
71 Z28
74 VW
70 Volvo Wgn.
69 Charger RT
73 Ventura Sprint
73 Buick
74 VW 'Thing'
73 Datsun '610'
74 Jeep Renegade
74 TR6
69 Roadrunner
74 Mustang II
72 Corolla
74 Camaro
72 El Dorado
71 Seibring
74 Audi
73 Alfa Spyder
74 Gremlin 'X'
70 Swinger
73 Mach I
73 Celica

UNDER $2000
72 VW 411
74 Gremlin
72 Vega Wgn.
71 Ford
70 Corona Mk II
72 Pinto

UNDER $1500
69 Mazda
69 Corona
69 Monaco
71 Corolla
69 Scout

UNDER $1000
67 Cougar
66 Falcon Wgn.
65 Fairlane
66 Rover
65 Comet
65 Malibu
68 Cortina
67 Olds.
68 Chevrolet

UNDER $500
66 Chev. Conv't.
64 VW
62 Austin
66 Buick
67 Chevrolet

100% FINANCING AVAILABLE O.A.C. AND REMEMBER!
NO REASONABLE OFFER REFUSED
Open 9 a.m. - 10 p.m.
CALL NOW! 386-3516
Metro Toyota Ltd.
625 Finlayson
Dealer Lic. 00431A

METRO TOYOTA

FOR SALE. 68 CHEV WAGON, whole or parts. 59 Chev Impala 54 Dodge, car-truck. 51 Pontiac, whole or parts. 49 Plymouth. 748-2416.

1973 MAZDA 808 WAGON, RADIO, roof rack, 30,000 miles, carefully maintained, $1875. Appointment to see, 384-1721, 477-0510. Sports, Classic Cars, 2825 Bridge. D13451.

1975 MERCURY MONARCH, 2 door, 6 cylinder automatic, approximately 8,000 miles, excellent condition. View at 2751 Richmond Road.

67 CHEV IMPALA CONVERTible SS 396, 4-speed, all power. Phone Steve days, 478-2512, evenings, 478-7046.

1970 YELLOW THUNDERBIRD. Good condition. Asking $3,200. Office, days 595-8311, evenings after 6 p.m. 658-5950.

67 COUGAR, AUTOMATIC, power steering power brakes. Clean. Mechanically sound. 477-4435, after 8 p.m.

1970 FORD STATION WAGON, 351-V8, P.S., radio, P.B., auto. trans radial tires, roof rack, tested until 77. 479-6284.

71 PINTO, 4 CYLINDER, 4-speed, new paint and radials, $1500. Will consider trade plus cash. 478-2503.

IMMACULATE
Sharp looking and great on gas, 68 Camaro, 3-speed, floor shift, lots of extras, $2350. 479-5216.

'63 ACADIAN, 283 4-BARREL, new exhaust, standard on floor, runs well. $350. 382-3355 between 4-7 p.m.

'75 CELICA ST. IMMACULATE. Only 7,000 miles. Asking $4,900. Sacrifice for $4,600. Must sell this week. 478-8882.

1974 DATSUN 610 STATION wagon. Excellent condition. $2995. 598-8396.

150 CARS FOR SALE

SUBURBAN MOTORS

HOME OF
LINCOLN, MERCURY, MONARCH, METEOR, MONTEGO, COUGAR, COMET, BOBCAT, '76 CAPRI II AND FORD TRUCKS!

THE CONFIDENT OFFER!!

Whether you buy one of our new 1976 Cars or Light Trucks, or even one of theirs, by July 31, 1976, you could win your choice of a $12,000 Boat or Mini-Motorhome, or $10,000 in Cash for Visiting and Registering at:

SUBURBAN MOTORS
FIRST!

DEMOS
GIANT SAVINGS!

76 METEOR, 4 door, V8, automatic, power steering, power brakes, radio. WAS $6400 NOW $5497

76 MONTEGO, 4 door Brougham. V8, automatic, power steering, power brakes, radio, air conditioning. WAS $7990 NOW $6996

76 MONARCH 4 door Ghia, V8, automatic, power steering, power brakes, radio. WAS $6422 NOW $5895

76 BOBCAT, 3 door hatchback. 4-speed, radio. WAS $4259 NOW $3995

LATE MODEL USED SPECIALS!

75 TORINO wagon, V8, automatic, power steering, power brakes. WAS $4895 NOW $4495

74 PONTIAC, 2 door hardtop. V8, automatic, power steering, power brakes, radio. WAS $4395 NOW $3695

73 MONTEGO wagon, V8, automatic, power steering, power brakes, radio. WAS $4295 NOW $3895

72 GALAXIE 500, 4-door. V8, automatic, power steering, power brakes, radio. WAS $1995 NOW $1495

MANY MORE TO CHOOSE FROM

ASK ABOUT OUR EXTENDED WARRANTY

YOU CAN PUT IT ALL TOGETHER! AT SUBURBAN!

WIDE OPEN UNTIL 9 P.M.
Monday to Friday
6 p.m. Saturdays

SUBURBAN MOTORS
3377 Douglas St.
386-6131
Dealer Lic. 00863A

49 DESOTO
3rd owner, driven daily, spare body, 2 spare transmissions, many other spares. $2,000. 339-5010, Comox.

'65 VW 1500, MECHANICALLY good, needs body work. 595-7323, 598-3727.

1975 AMC PACER ONLY 7,000 and other options. $4,400 or offers. no trades. Phone 383-2440 or 595-0498.

1971 PINTO 2 DOOR, 4 SPEED. Good condition. 48,000 miles. Asking $1175. Before 5—386-2261, after 5—386-8020.

'68 CADILLAC COUPE DE Ville. Very clean! $1800. 382-5935 after 5.

1965 CHEVY STATION WAGON. 383-7220.

150 CARS FOR SALE

SPECIAL
MINI MONTH

BRAND NEW Austin Minis FROM $2,999

74 TOYOTA SR5
74 BUICK REGAL
74 THUNDERBIRD
74 CHEVY VEGA
74 DATSUN 710
74 DODGE COLT
74 TR6
73 SUPER BEETLE
73 DATSUN 1200
72 VOLKSWAGEN VAN
72 PONTIAC VENTURA
71 MGB "GT"
70 FIAT 850
70 FORD TORINO
70 FORD MAVERICK
69 TRIUMPH SPITFIRE
69 SUNBEAM ARROW
68 AUSTIN "1800"
66 CORTINA
66 CORVAIR

PLIMLEY
BRITISH CAR CENTRE
1010 Yates 382-9121
Dealer Licence 572A

Strait MTS

TRUCKS

1969 CHEVROLET Custom, ½-ton longbox, V-8, automatic, power steering, radio, new tires, new shocks and brakes, low mileage and in mint condition. One of the finest looking and driving trucks in the city. Carries one six-month warranty. ONLY $2395

SMALL SIZE

69 AUSTIN AMERICA, automatic, radio, low mileage, excellent condition and economy carries our 6-month warranty. ONLY $1295

GOOD BUYS

70 PLYMOUTH	$1295
68 CHRYSLER 1 owner	895
67 CORTINA G.T.	$750
67 FORD Automatic	745
66 DATSUN Stn. Wgn.	425
66 PARISIENNE	639

384-8191
ALL OFFERS CONSIDERED
1513 Quadra at Pandora D100041A

B. MADSEN MOTORS LTD.

74 CHEV Suburban 4x4	$5595
74 GREMLIN, V-8 auto.	$2995
74 FORD ¾-ton p.u. V8, auto.	$3995
71 TRIUMPH GT6+	$2795
69 FORD Galaxie 2-dr. HT	$1595
69 DODGE Dart V8, auto.	$1250
68 PONTIAC Wagon, V8, auto.	$ 950
67 PONTIAC Sedan 6 auto.	$ 750
66 PONTIAC Sedan, V8, auto.	$ 650
66 RAMBLER Wagon, V-8, auto.	$ 600

OVER 30 VEHICLES IN STOCK NOW
2691 SOOKE RD. 478-5011
D.L. 13456

VICTORIA AUTO BROKERS

75 8 FT. CAMPER. Hardly used. $2000
75 GRAND PRIX. Loaded. $7350
74 VOLKSWAGEN Dasher. $3950
74 FORD VAN. Customized with stereo carpets. Must be seen. $6150
69 OLDS DELTA 88. Excellent condition. $1695
68 PONTIAC 2-Dr. HT. $ 795
68 SATELLITE 2-Dr. HT. $1795
DUNE BUGGY Fibreglass $1895

1805 BLANSHARD
386-3721
D-13627

SPECIAL

72 PLYMOUTH CRICKET, 4 speed, just tested, low mileage, first $750.
PAINTER MOTORS LTD.
D-00346A
Appointment to view ANYTIME
385-0122 837 Yates

1936 HILLMAN, COMPLETE, FOR restoration. 1967 Ford Falcon, excellent mechanical condition, slight body damage. Or will trade both for compact station wagon or small pickup of equal value. 592-3922 after 6.

BUY HERE—PAY HERE
68 IMPALA HT. Auto. $300 Down 10 monthly pay. of $50. F.P. $800
PALM MOTORS Ltd. D-00641A
Instant "NO-RED-TAPE" Credit
2936 Douglas at Burnside 386-8385

1972 4-DOOR PARISIENNE, EXcellent condition, 400 engine, fully equipped for trailering, never used, asking $2850 cash. Phone Mr. Mills, 383-4932 or 383-6752 evenings.

QUALITY FOR ONLY $2650—1972 Buick LeSabre, 4-door hardtop, power steering and disc brakes, 3-speed 350 V-8 automatic, radio, etc. 592-1587.

GETTING MARRIED MUST sell. 1974 Fiat 128 2-door, excellent condition. Tested until May 1977. Radio, tapedeck, make an offer. 652-1346.

1974 PLYMOUTH FURY III, power disc brakes, power steering, hardtop AM-FM Radio, radials, 15,000 miles. 479-8693.

73 CAPRI, V6, 4 SPEED, 15,000 miles, good condition. $3,500. Will consider 69 or newer model station wagon as trade. 479-7597.

1964 PONTIAC PARISIENNE, 2 door hardtop, 327 automatic. Runs good! Needs mufflers. $300 firm. 386-3650.

1970 COROLLA, 2-DOOR, STANdard shift, good shape. Asking $1400. Call Leslie, 386-3288 weekdays, 595-3787 after 5:30 p.m.

LEAVING THE COUNTRY. 74 Pontiac Astra. 22,000 miles. Radio. 4-speed. 4-cylinder. Good condition. $2,100. 385-2681.

1973 VOLVO, 164E, LIGHT brown, black interior, 38,000 miles. Excellent condition. 479-4947.

'65 CORVAIR, 2-DOOR, AUTOmatic, radio. Good condition. Offers. 598-2744.

1965 VOLKSWAGEN Good transportation, clean condition. 595-8791.

'65 BEAUMONT 2-DOOR, 4 BARrel. Z-28 high rise, headers. 598-1163.

1974 CAPRI 2800CC, 4-SPEED, metallic green, trailer hitch, very clean. $4,000. 382-6604.

1973 PINTO SQUIRE WAGON. Sell or trade for hardtop tent trailer and cash. 478-5104.

1966 VALIANT 2-DOOR HARDtop, 6 automatic. 385-3582 after 5.

1965 VOLKSWAGEN BEETLE, $675. 658-5301.

150 CARS FOR SALE

Speedway MOTORS LTD.
AUDI PORSCHE
VOLKSWAGEN

MONTH END CLEARANCE
check these low prices

Used Cars

62 VW	$395
62 Renault	$495
66 Morris 1100	$595
67 VW Squareback	$1295
67 Chevelle	$ 895
68 Austin 1800	$995
68 Cortina	$695
68 Austin 1100	$695
68 VW Fastback	$1295
69 Volvo	$1495
70 Volvo 144S, AT	$2995
70 Datsun 510	$1495
71 Mazda	$895
72 VW Beetle, AT	$1495

Wagons

63 Renault	$299
66 Plymouth	$695
68 Ford LTD	$1295
73 Mazda	$2195

Trucks-Vans

62 VW Camper	$1295
67 VW Van	$1695
68 VW Van	$1795
70 Datsun P.U.	$1695

DOWNTOWN
971 Yates Street
at Vancouver
Dealer Licence No. D-00486A
385-2415

VICTORIA DODGE CHRYSLER
ON YATES

"HAS THE BEST FOR YOU"
3 Years Oil Changes As Per Manufacturer's Specifications

When you buy a 1971 Car or Newer
WE GIVE YOU
30 Days or 1,000 Miles
100% Power Train Warranty
At No Cost To You

1975
Jeep Wagoneer
Cricket St. Wagon
Dart Sport 2-Dr. H.T.
Tradesman B200 Van
Toyota Corolla St. Wgn.
Volvo 245 Wagon Air
Datsun 710 St. Wagon
Colt Carousel 2-Dr. H.T.
Honda Civic
Volkswagen Rabbit

1974
Plymouth Fury III 2 dr.
Vega station wagon
Tradesman Van
Satellite Custom 4 Dr.
Satellite 2 dr. H.T.
Tradesman B300 Van
Toyota Corolla St. Wagon
Plymouth Fury III, 4-dr.
Volkswagen Beetle.
Montego MX Brougham

1973
Toyota Corolla St. Wagon.
Pinto Squire St. Wagon.
Volkswagen Westfalia camper.

1972
Cortina St. Wagon.
Matador 4-dr. Sedan

VICTORIA
DODGE CHRYSLER
819 YATES 384-8174
Hours Mon.-Fri. 9-9, Sat. 9-6
Dealer Licence No. D00867A

1969 AUSTIN 1800. EXCELLENT condition. $1800. 478-4697.

150 CARS FOR SALE

HORWOOD MAZDA
810 Johnson at Blanshard
385-1451
Dealer Licence D-00803A

MAZDA MIZERS
4 Dr. Sedan's
$3,345

Used Car Specials

74 MAZDA 1600 coupe, 5400 mi.	$2695
73 CORTINA 2000	$2195
73 MAZDA RX 3 S.W. At	$2695
72 FIAT 850 sports	$2395
72 MAZDA 616 sedan	$1895
72 MAZDA 618 sedan At.	$2395
72 AMC HORNET sedan At.	$2395
71 CHEVY VEGA	$1095
70 TOYOTA S.W., At.	$1895
70 MAZDA 1800 S.W.	$1395

MANY MORE TO CHOOSE FROM

NO REASONABLE OFFER REFUSED

COLWOOD LOT
1619 Island Hwy.
Next to Coastline Trailers
478-8211 Dlr. Lic. D-01264A
Tues.-Fri. 12-9
Sat. 9-5

71 DATSUN 510 2 dr. sedan. Very clean $1795
74 CHEV ¾ PU 350 auto., P.S., P.B., exceptional $4795
71 DODGE CHARGER 318, P.S., P.B. Red with white vinyl interior $2495

100% FINANCE O.A.C.
Bank of B.C.

ESQUIMALT AUTOMART LTD.

NEW Used Dealers In Cars and Trucks

Catch These AIR CONDITIONED SPECIALS
McDonald's BUDGET MISSED

75 DODGE MONACO ROYAL Brougham Fully equipped inc. air $5295

74 CHEV. MONTE CARLO 2 Dr. Equipped, air conditioning $4395

74 T-BIRD Fully Equipped, low mileage, air conditioning $6995

73 VOLVO 164E Sedan 6 Auto., p.s., p.b., Radio, Sun roof, air cond., low mileage $5795

72 FORD LTD 4 Dr. H.T., Brougham Fully equipped, low mileage, air conditioning $3195

72 CHRYSLER NEW YORKER 4 Dr., H.T., Brougham, Clean $3495

72 BUICK LE SABRE 2 Dr., HT., equipped. Clean $2195

68 OLDS TORONADO Equipped p.w., stereo air cond. $1995

73 RANCHERO G.T., Fully equipped, p.w., stereo, air cond. $3795

74 G.M.C. JIMMY SIERRA 4-wheel, 4-door, V-8, Auto., Convert. and Hardtop $5195

73 VOLKS CHIMO Camper $4795

74 FORD F100 V-8, Auto, Step side Long box, heavy duty $2895

BEFORE YOU BUY GIVE US A TRY
Trades Accepted

Esquimalt Automart
480 Esquimalt
382-7195
D-0058A

MONTH END CLEARANCE

1971 Pinto 2000, radio, one owner, $1075. 1968 Toyota 1200 Coupe, radio, mag wheels, radial tires, $675. 1969 Ford Falcon, 6 cylinder, very clean, $675. 1964 Mercury Caliente, clean, $275. 1970 Volkswagen $575. Appointment to see 384-1721 — 477-0510 Sports Classic Cars 2825 Bridge D13451.

1972 DODGE POLARA CUSTOM, 9 passenger wagon. Heavy duty suspension. Immaculate! Less than 27,000 miles. Ideal for trailer towing. 477-4055.

COLLECTORS ITEM, 1956 STUDebaker, V8 automatic, 60,000 original miles. Very good condition. Offers. 598-6386.

1973 FORD LTD COUNTRY Squire, all power including windows, trailering model, Excellent condition, 1600 Fairfield.

OLDSMOBILE, 1965 F85 HARDtop, excellent shape, tested, asking $625. Call 598-5287 between 6 and 10 p.m.

1974 LEMANS, UNDER 10,000 miles, all power, and extras. Excellent condition. $4150 or offers. 652-5787.

MOVING: MUST SELL 1971 AUSTIN America, 37,000 miles, standard, good condition. Phone 383-5458.

MOVING EAST 1974-5 DATSUN B210. Hatchback standard, excellent condition, 17,400 miles. $2,750. 386-3878.

1975 FORD ELITE. EXCELLENT! Must sell. Many extras. 652-1020, 652-1642.

'73 TOYOTA CORONA HARDTOP, 28,000 miles, one owner, mint condition. $2700. 598-1661.

1971 VW SUPER BEETLE, AM-FM radio, one-owner. $1800. 479-9267.

AUSTIN 1100 MK. II, 1969. GOOD running order. Tested. $475. 386-9725.

1970 MERCURY MARQUIS power equipped. Good condition. 478-3865.

1064 FORD 6 AUTOMATIC. TESTed until April 77, $275 firm. 383-2871.

1970 LINCOLN 4-DOOR SEDAN, low miles, not licensed, $4300 or offers. 478-5801.

1970 FORD STATION WAGON. Excellent condition. 383-6941.

1974 MAVERICK, AUTOMATIC, 16,700 miles. $3,300. 383-2393.

1957 VAUXHALL VELOX, $160. 382-8391, evenings preferable.

73 CUTLASS, EXCELLENT CONdition, $3,595 or offers. 382-0168.

1969 MAZDA 1200 COUPE, GOOD condition, $1000, 382-2505 after 5.

1970 PONTIAC LEMANS. GOOD condition. $2,750. 595-4046.

'65 BUICK SPECIAL, TESTED. Must sell. $650. 382-3398.

'65 CHEV, GOOD RUNNING CONdition. $500. 652-2352.

150 CARS FOR SALE

B & B CAR SALES
3233 DOUGLAS
385-4121 385-4533

69 Pontiac
2 Dr. Hardtop
Fully Equipped
$575

64 VW Beetle	$100
64 NEW YORKER	$375
64 MERCURY	$375
65 TOYOTA	$275
65 RAMBLER, Auto.	$375
66 DATSUN, Wagon	$350
65 CHEVY II	$450
65 CLASSIC	$550
65 CADILLAC	$5475
66 PONTIAC, Auto. ½ ton	
66 CHEVELLE Htp.	$875
66 EPIC	$125
66 VAUXHALL Wagon	$250
66 BUICK Special	$575
67 RAMBLER	$575
66 OLDS Htp.	$775
67 DART GT	$1275
67 SKYLARK	$1375
67 PLYMOUTH Htp.	$375
67 METEOR, Conv't	$1075
68 EPIC	$250
68 PONTIAC, Wagon	$850
68 CHEVELLE Htp.	$1175
68 MONACO, Htp.	$550
68 CORTINA	$450
68 MONTEGO, Conv't	$1275
68 CHRYSLER, Htp.	$850
69 SKYLARK	$1475
69 PONTIAC, Sedan	$875
69 FIREBIRD Htp.	$2675
69 FALCON, Wagon	$1275
70 FURY "Air"	$850
70 AMBASSADOR	$575
70 DATSUN, Wagon	$875
69 MAZDA, Wagon	$875
71 TOYOTA Mk. II	$975
71 DATSUN, Fast back	$1075
73 COURIER, Pickup	$1275

B & B CAR SALES
3233 DOUGLAS
385-4121 385-4533

B. BOND D-00794A J. BARNES

ECONOMY PLUS

1976 ACADIAN 2+2 Hachback for economy, performance and easy parking. For a fantastic deal see CHARLIE PETERSON at EMPRESS PONTIAC BUICK Ltd. 382-7121 or Res. 592-0498. D-01227A.

1973 PINTO RUNABOUT, AUTOmatic, radio, meticulously maintained, 38,000 miles, $1850. Appointment to see 384-1721 — 477-0510 Sports Classic Cars 2825 Bridge D13451.

1969 VAUXHALL VIVA WAGON, exceptionally clean and well maintained, 48,000 miles, just tested, $575. Appointment to see 384-1721 — 477-0510 Sports Classic Cars 2825 Bridge D13451.

1975 CHEVROLET MONTE Carlo, 13,000 miles, as new throughout, many extras, $4450. Appointment to see 384-1721, 477-0510 Sports Classic Cars 2825 Bridge D13451.

1972 VOLKSWAGEN BEETLE, automatic, immaculate, $1850. Appointment to see 384-1721 — 477-0510 Sports Classic Cars 2825 Bridge D13451.

'74 MONTE CARLO
Blue, with Silver Landau roof, radio. Excellent condition. $3,950. 384-2320.

1971 DATSUN 1200, CLEAN, TESTed, runs well. $1175. Appointment to see 384-1721—477-0510 Sports Classic Cars 2825 Bridge D13451.

'66 BEAUMONT, 6 CYLINDER, automatic, buckets, chromies, needs minor body and interior work. $450 or offers. 385-7078.

LADY MUST SELL, '69 PONTIAC Parisienne, 4-door hardtop, loaded with extras, sacrifice $1750. 386-0692.

'68 CORTINA IN GOOD CONDItion, new rings, $950 or best offer. 479-5015.

CLASSIC
1953 Pontiac 2-door hardtop, best offer. 386-9039 after 6:30 p.m.

74 TOYOTA COROLLA SR5. $2,600 or offers, or will trade for truck. 478-5661, or 382-3292.

MUST SELL 1973 OLDSMOBILE Cutlass, 2 door hardtop, low price. 478-7027.

1973 VEGA HATCHBACK, 33,000 miles, radio, radials, asking $2200. After 5 p.m. 595-5416.

71 PINTO, RED WITH BLACK vinyl roof, new brakes and snow tires $1450. 658-8856.

ONE OWNER, ONE DRIVER, 1974 1600 Toyota Corolla, good condition, 384-3484, 382-8276.

1970 VOLKSWAGEN 45,000 MILES, good condition. Asking $1300. 477-9954.

1972 TOYOTA COROLLA 1600 DELuxe, 4 speed, 2 door. Radio, stereo speakers, new front tires. 592-3684.

1962 VW, SUN ROOF, TESTED, good shape, $475 firm. 479-1495.

1966 OLDS, POWER AND AIR, $700. 598-7893.

1971 TOYOTA CORONA MARK II stationwagon, $1800. 384-7078.

1959 RAMBLER, EXCELLENT running condition, $275. 595-4130.

VALIANT, REBUILT ENGINE, tested, Bargain $650. 598-2560.

1968 PONTIAC 4-DOOR SEDAN, V-8 automatic, $1,195. 656-4387.

'69 MAZDA, EXCELLENT CONDItion, must sell, $990, 598-7560.

1973 FIAT 124 SPECIAL, AUTOmatic, $2475, 595-4135.

1967 DODGE MONACO CONVERTible, $400, 382-0544.

1964 COMET, WORKMAN'S CAR, good condition, $250, 382-0544.

'64 BUICK LESABRE CONVERTible, 386-3687.

1965 MERCURY PARKLANE. AS is, $375 or offers. 382-5494.

151 SPORT, IMPORT CARS

GETTING MARRIED. MUST sell '74 Datsun 260Z. Low mileage. $5095 or best offer. 478-2441 Saturday or Sunday.

'61 AUSTING HEALEY 3000 Silver-blue, 3 t.ps, overdrive, excellent condition, $3,500 or best offer, 592-4396.

FOR SALE: 1972 PORSCHE 914, 1.7 litre, 36,000 miles. Excellent condition, $4,500. After 5 p.m. 478-0222.

1975 PORSCHE 914, 2.0 LITRE. Metallic copper color and deluxe leather interior with radio. Low mileage. Offers to $8900. 477-2330.

'69 VOLKSWAGEN KARMANN Ghia. Burgandy. Excellent condition, AM-FM radio, tape deck, $1,500 firm. 386-0837 after 6.

1970 FIAT 124 SPORT COUPE, radials, snow tires, radio, 5-speed, good condition. $2300 or best offer. 477-3145.

1972 FIAT 124 SPYDER, IN IMmaculate condition, mag wheels, abarth exhaust system, luggage rack and snow tires, must be seen. $3900. 479-7779.

68 SPITFIRE, EXCELLENT CONdition, radials plus 2 studded tires, hardtop, softop, tonneau cover. Price $1,995 Phone Dave after 5 p.m. 749-3694.

72 MGB, EXCELLENT CONDItion, must be seen and driven, 788 Sherk Street, Vic-West. 384-6385 weekends after 5 weekdays.

1961 MGA 1600 MK II Mechanically excellent, needs approx. $180 in body work. Must sell, first $500. (firm) takes. 598-5431.

'72 COROLLA 2 DOOR COUPE. Only 18,600 miles, 4-sp., 1600 cc. AM-FM, radials, excellent condition, $2400. 592-7202.

'69 JAGUAR XKE 4.2 LITRE. IMmaculate, low mileage, $7,200 or best offer. Anytime, 385-4298 or 3084 Milgrove Street.

1974 FIAT 124 SPECIAL T.C. 4 door Sedan, 7,000 miles. Excellent condition! $2,900. 385-5681.

1962 JAGUAR XKE, EXCELLENT shape, metallic silver, offers. 477-5189. 5-7 p.m.

1968 TR-250, LOW MILEAGE, EXcellent condition. Only serious offers. 477-3303.

1973 MGB 25,000 miles, roll bar, winter tires, mags, etc. $3650. 477-8966, after 6.

1956 CORVETTE ROADSTER with removable hardtop. Very good condition. 338-5550 after 6.

74 SPITFIRE, IMMACULATE, low mileage, $3,500. 386-2020.

240Z, 1972, IMMACULATE, 30,000 miles. 477-8619.

151 SPORT, IMPORT CARS

OFF-ROAD VEHICLES

1975—Ford F-100 4x4, 250 6-cylinder engine. 4-speed transmission, radio, Mudder tires and wide white spoke wheels. This unit is in immaculate condition, under 8,000 miles. doubt if it has been off the road. Priced at $6,195.

1975—Dodge Ram Charger, 400 V-8, automatic, power steering, power disc brakes, radio, rally wheels, roll bar, skid plates, bucket seats and console, mileage under 8,000. Priced $7,125.

1974 — W. 200, 4x4, power wagon, 360 V-8, 4-speed transmission. This unit priced to sell.

PICK-UPS

1975 — Dodge D-200 Adventurer package camper special, ¾-ton, 440 V-8, automatic, power steering, power disc brakes, radio plus many other extras. Less than 12,000 miles. Priced $6,000.

1973—Chevy Cheyenne pick-up, 427 V-8, automatic, power steering, power disc brakes, chrome reverse wheels, wide oval tires, extra sharp truck. $3,895.

We also carry a large st

154 TRUCKS, BUSES and VANS

YOU CAN EXPECT
A Great Deal
From . . .

Cornell
CHEV/OLDS
Cadillac
CHEVROLET TRUCKS
Sales/Service 385-5777

OPEN 'TIL 9 P.M.
Ready for the Road
$AVE

73 TOYOTA Long Box, 4-speed, radio. $2995

70 VW 9-passenger van, 4-speed, radio. $2695

73 FORD ½-Ton Pick-Up, V-8, auto, Power Steering, radio. $3695

71 GMC ½-Ton Pick-Up, 6, 4-speed, radio. $2895

75 BRONCO V-8, Auto, radio. power steering, mags, wide ovals. $7495

74 FORD ¾-Ton V-8, 4-sp., Power Brakes, Power Steering, Radio. $4295

72 CHEV. ½-Ton, Pickup-Up, V-8, Auto, Power Steering, Power Brakes, Radio. $2995

71 INT. TRAVELALL 4x4 V-8, Auto, Power Steering, Power Brakes, Radio. $3195

71 GMC ½-Ton. Pick-Up, V-8, Auto. $2695

72 INT. SCOUT 4 x 4, 6 cyl. $2995

73 TOYOTA Pick-Up and Camper, 4-speed, Radio. $3695

CORNELL
CHEV - OLDS LTD.
3050 Douglas — 385-5777
Dealer Licence D-00681A

1965 GMC 55 PASSENGER school bus with a 1970, 396 engine, good condition, best offer or trade. 112-743-2646.

1973 VOLKSWAGON WINDOW van, partially camperized, 26,000 miles, $3600. 479-3163.

68 VOLKSWAGON BUS, LOW mileage, reconditioned motor. Offers. 478-7833.

1966 FORD 500 2 TON, HOIST and metal box. Good masonry or landscaping truck. $2,750. 478-0245.

1961 DODGE PANEL NEEDS clutch and emergency brake, $300 firm. 386-2678.

61 DODGE HALF-TON PICKUP, runs good, new paint, $325. 478-6385 or 478-8522.

TWO 1955 DODGE PICKUPS, ONE running $275. 2940 Island View Rd., Saanich.

MUST SELL 1974 FORD ¾ TON, 360 automatic, good running condition, $4200. 382-7372.

1969 VW WESTPHALIA CAMPER. Michelin radials. Very good condition. $4000. 656-5762.

'69 BRONCO, 4X4, COMPLETE with winch. 658-1144.

154 TRUCKS, BUSES and VANS

JEEP CITY

B.C.'S BEST SELECTION OF JEEPS NOW ON HAND!

CJ5'S — RENEGADES — TRUCKS CHEROKEES

CENTURIAN CORSAIR MOTORHOMES BY BENDIX
19' 22' 25' 26'

75 FORD F250, Canopy	$6295
75 FORD F250	$5995
75 FORD F100	$5895
74 FORD	$3995
74 GMC Van Conversion	$8495
74 DATSUN Pickup	$3295
73 TOYOTA Land Cruiser, 4x4	$4595
73 GMC Suburban	$4495
73 DATSUN Pickup	$2895
72 FARGO Van Conversion	$5995
72 JEEP Commando	$4495
72 MAZDA pickup, canopy	$2295
71 TOYOTA pickup	$2195
71 VW Westfalia	$4495
69 INTERNATIONAL 4X4	$3395
69 JEEPSTER	$2495
67 CHEV. ¾-Ton	$1695
66 BEDFORD Van Conversion	$1695
53 LAND ROVER	$895
74 16' SOUTH PARK Trailer, Loaded!	$3195
64 14' TRAVELAIRE trailer,	$1695

Reg Midgley's
JEEP CITY
3342 OAK ST.
Near Town and Country Shopping Centre
385-7571 Dlr. Lic. 00247B

FOR SALE

1974 FORD 1 TON WRECKER Single Boom Complete with dollies 726-4451 Ucluelet, B.C.

'75 F250 ¾ TON V-8 AUTO, PS, PB, radio, $4495. '74 Custom Deluxe Chev 1 ½ ton, flatdeck V-8 4-speed, PS, PB, radio, $4895. '73 Chev C65 5 ton V-8, 5 speed, 2 speed axle, P.S., radio, $5500. Munro Motors Dl1100. 748-8760 or 746-7434.

1956 3½ TON FARGO TRUCK with $3,000 moving van on it, Complete. $800. Offers. 1957 5 Ton Dodge dump truck, heavy duty. $800 offers. 592-4673

1974 CHEV. ¾-TON. 1973 14' VAN, with 8' aluminum box. 1973 16' van with 4-shown box and electric tail gate. All low mileage. All with excellent prices. 477-1922.

'72 FORD ½-TON, COMPLETE with camper shell, excellent condition. Asking $3175. Call after 5 p.m. 479-5848.

1970 ECONOLINE, V8 AUTOMATIC, partially camperized. Great Ski Van, with utility trailer, $2500 or best offer. 642-5377 or 598-6300.

1964 GMC 6-CYLINDER STANDARD, step van, dual, 14' van, make excellent motor home. 385-5890.

'75 CHEVY VAN
$4995, like new, low mileage, many de luxe features. See at 1509 Gladstone or call 595-1545.

1969 FORD ECONOLINE VAN, 6 cylinder, standard, new paint job and tires, $1700 firm. 479-6335 after 6 p.m.

1975 CHEV VAN, V-8, POWER steering, standard. Must sell. 383-3193.

1949 INTERNATIONAL, CHEV running gear. Offers. After 5, 479-1776.

1974 VW JEEP (THING), 35,000 miles, one owner, $2695 cash. 112-743-5726 or 748-3674.

6 6' BRONCO 4X4 FULLY equipped, $2600. 478-0021 or 478-6857.

1968 DODGE PICK-UP, FOUR-speed, 67,000 miles, excellent condition. Offers. 478-8205.

1966 GMC 18,000 GVW, FLATBED, 400 miles on new motor. $2,450. 384-0958, 386-3730.

QUICK SALE, CHEV ½-TON pickup, Canopy, excellent condition throughout. $925. 595-3896.

1965 INTERNATIONAL DUMP truck 1600 phone after 6 p.m. 384-6943.

74 VW VAN, LOW MILEAGE, immaculate, offers to $4,500. 384-7861.

'67 FORD TRUCK, GOOD CONDITION, 382-3330.

'63 AUSTIN VAN, NEEDS SOME work. 479-8681.

56 DODGE PICKUP, 948 OLD ESQUIMALT Rd. Phone 382-0248.

'61 FORD. PICKUP, $750 OR offers, phone after 6, 384-5550.

GOOD '71 DODGE VAN, 6 STANDARD, $2,350 firm. 592 Francis.

'70 VW 9-PASSENGER BUS. REBUILT engine. $2600. 478-6207 after 5.

'75 TOYOTA 4X4. LOADED WITH extras. Winch, tires, etc. 382-3447.

154 TRUCKS, BUSES and VANS

74 JEEP CJ5, WHITE WITH black top, 10" chrome wheels, max-track tires, locking hubs, headers, Marshall lights, stereo 8-track, radio, and much more. 18,000 miles, excellent condition. 384-6777, 595-6641.

JUST MARRIED, MUST SELL 1966 G.M.C. half-ton pickup, V-8 automatic, excellent running condition, needs minor body work. Nearest offer to $1350. Phone between 5 and 8 p.m. 652-1309.

1972 V.W. WESTPHALIA, NEW paint, brakes, tune-up, 7 radials, 44,000 miles, excellent condition, $4,200 or best offed. After 6 p.m., 742-9689.

ARTS CAR SALES
310 Bay 383-8302
Trucks and Vans at wholesale to public. D00286.

'73 LAND ROVER, ALL-TERRAIN tires, triple gas tanks, CB and quartz iodide running lights, new Warren winch, steel roof rack, $4,000. After 5. 478-9817.

IMMACULATE 1971 FARGO Tradesman 200, semi-camperized van. 44,000 miles. Owner transferred. $2800. Phone anytime 477-2763, after 5 p.m. only 382-2004.

'62 FORD PICKUP, V-8, NEW transmission, brakes, clutch. 8' box with homemade camper top. Good running condition, $600. 382-6420.

TWO VEHICLES
'67 Chev 2-ton, flat deck. Has full canvas top and loading platform. Very good condition. 1966 Ford ½-ton. 642-5134.

1964 CHEV 1-TON ON DUALS with hoist, 4' racks and winch. Good landscaping or masonry truck. 598-2185.

'75 VW 7-SEATER BUS, SUN roof, still under warranty, new condition, used 6 months. Sacrifice $5885. 591-0931.

'75 FORD CUSTOM ¾-TON, 14,000 miles, white, 360 automatic, radio, beautiful condition. $5100. 478-4248, after 6 p.m.

'71 CHEV ½-TON PICKUP. 327 c.i. two-barrel carburetor, automatic, best offer. 477-6414, after 6 p.m., 595-0575.

72 VOLKSWAGEN VAN, JUST tested, carpeted throughout, $3200 or best offers. Phone Harry 478-6982.

1971 FORD CLUB WAGON, 302 V8 automatic, excellent condition, priced right for quick sale. $2,550 firm. 743-5185.

57 CHEV ½ TON PANEL REBUILT 6 new shocks, and exhaust system needs some body work. $400. Call 382-5988 anytime.

GO ANYWHERE IN THIS COMPLETELY rebuilt 65 Dodge camper van. Stove, bed, etc. A-1 condition, $1500. 598-1836.

1974 DATSUN PICKUP, 34,000 miles, homemade canopy, $2900 or best offer. 384-4990.

72 DODGE WINDOW VAN. PARTIALLY camperized. Can be seen at 570 Broadway Ave.

71 ECONOLINE SUPER VAN, radio, 302 automatic, just tested, $2800. 592-0296 or 478-6532.

1963 FORD ECONOLINE VAN. Good condition. Must sell. Phone 479-7821.

1974 FORD F100 ½ TON, LOW mileage, excellent condition. 477-6497.

1963 ECONOLINE STANDARD, $400 or offers. Phone between 5 and 7, 384-0162.

'74 ECONOLINE, CUSTOMIZED. Must see. $4650. 478-4447 after 6 p.m.

MOVING, MUST SELL '68 FORD pickup, 3 speed, excellent condition, $1450. 477-1943.

1965 CHEV ½ TON, WITH CANopy. In good shape. $975 or best offer. 382-1662 or 386-9211.

1974 FORD COURIER 33,000 miles, automatic, radio, $2650. 478-5785.

60 AUSTIN WINDOW BUS NEEDS some work open to offers, phone 383-5988 anytime.

'71 MAZDA PICKUP — LOW mileage, just tested, phone 384-5086 between 4 and 7 p.m.

1971 VOLKSWAGEN WINDOW van. Top shape. Radials. Offers weekdays after 4:30. 383-5790.

'55 HAYES CLIPPER, C.O.E., 318 GM Diesel. 5 and 4 transmission. 478-3865.

1971 INTERNATIONAL TANDEM Dump, with work, and H Plate. 479-7203.

1975 DODGE RAM CHARGER. 16,000 miles, many extras, phone 656-2069 or 656-4454.

'54 INTERNATIONAL ½ TON. This truck must be seen, excellent condition. $800. 656-4053.

'71 KENWORTH, CAB OVER, low mileage, good condition. 478-5938.

'73 VEGA PANEL, AUTOMATIC. '54 Ford ½ ton, less motor and trans. 386-3719.

1971 DODGE VAN, CAMperized, offers, days 384-4421, evenings 385-8166.

'76 FORD ¾-TON 8,000 MILES. Blue. For sale or trade for small car. 112-245-7226.

154 TRUCKS, BUSES and VANS

ENSIGN
Dodge TRUCKS
AND
RECREATION VEHICLE CENTRE

QUADRA AT CALEDONIA

DEMO CHANGE OVER TIME
Save Hundreds of Dollars on 1976 Dodge Demos

'76 DODGE D100
½-Ton Pick-up
360 V-8 Engine, Auto. Trans., Power steering, Power Brakes, Radio, Dress-up Pkge. Stock No. 6135

New price	$6587.90
You save	$887.90
DEMO SALE PRICE	$5700.00

'76 DODGE D100
½-Ton Pick-up
400 C.I.D. V-8 Engine, Auto. Trans., Power steering, power brakes, Radio, Auto. Speed Control, Radial tires, Grip Rails, H.D. Trailer tow pkge. Adv. S.E. Pkge, Stock No 6043

New Price	$8170.00
You Save	$1070.00
DEMO SALE PRICE	$7100.00

'76 DODGE D100
Club Cab
318 V-8 Eng., Auto. Trans., Power steering, Power brakes, Radio, Chrome styled road wheels, slide rear window.
Adv. S.E. Pkge., Camper Cap. Stock No. 6010

New Price	$8340.00
You Save	$1040.00
DEMO SALE PRICE	$7300.00

'76 DODGE D200
¾-Ton Pick-up
400 C.I.D. V-8 Eng., Auto. Trans., Power steering, radio, power brakes, Dual fuel tanks,, Aux. rear springs, 10-ply tires, Adv. Sport Pkge. Camper Cap, Stock No. 6009

New Price	$8515.00
You save	$1015.00
DEMO SALE PRICE	$7500.00

No Down Payment
100% Bank Finance
O.A.C.

Balance of Factory Warranty

PLUS
GOOD SELECTION OF QUALITY
USED TRUCKS

SEE THE TRUCK SPECIALISTS AT
ENSIGN
DODGE TRUCK CENTRE
QUADRA at CALEDONIA
386-2411
Ask for Truck Sales
Dealer Licence Number D-495B

LEN BARKLEY
INTERNATIONAL LTD.

70 PONTIAC Station Wagon, V-8 Automatic $1695
66 FORD Station Wagon, V-8, Auto, P.S., Radio $895
71 DATSUN Pick-up, 4-speed, Radio $1895
70 FARGO Pick-up, V-8, Auto., $1995
71 FARGO Pick-up, V-8, Auto., P.B., $2150
69 GM Pick-up, 6 cyl., 4-speed $1995
74 FORD ¾-ton crew cab, 4-speed, canopy $4995

NEW AND USED TRUCKS
517 Herald St. 388-5508
D-13524

'64 GMC HEAVY-DUTY ½-TON pickup 350, 4-speed, split rims. Excellent condition. $1500 firm. 652-1956.

SACRIFICE, MUST SELL, 1972 Volkswagen Van, camper windows, insulated. First offer over $2,700. 384-2530, between 5-6:30.

1965 VW WESTPHALIA VAN, new rebuilt 1600 engine, new tires. 595-6793.

74 FORD ¾ TON, 360, POWER steering, power brakes, 4 speed. First offer over $3,600. 479-2117.

1973 4x4 LOADED, WINCH AND mags, new drive line, $5,000. 383-9126.

'71 CHEV SPORTVAN. CAMperized, mags, radials. New paint $3300. 595-3138.

158 TIRES

LIKE NEW
165x13 Michelin "X" radials, less than 3000 miles. Regular $55.50 each, all 4 for $140. 4 13' studded snow tires, good condition, $80 or offers. 477-0079 or 383-3652.

FOUR KEYSTONE CLASSIC-UNI-lug mags, $125; 2 General Grabber F60x14 tires, $30 each; 2 good 15" blackwalls, $15 each. 652-1423.

FOUR 185 PIRELLI RADIALS, only 2000 miles, $125. Phone after 6 p.m. 595-5183.

FOUR 15" ET MAGS, WITH NEW Generals for Ford. 386-3719.

WANTED: 135 OR 145-13 MICHELIN tires. 477-2324.

158 TIRES

MICHELIN
"X"
Radial Tires
All Sizes Available AT
D & D TIRE
1620 Blanshard
382-7283

160 PARTS, ACCESSORIES

650 HOLLEY SPREAD BORE, rebuilt and never used—direct bolt on replacements for Q-Jet. Two Craig tapedecks, one power play, one floor mount. Console with gauges, will fit bench seat. Shifter, boot and chrome tunnel mount. Big block Chev small port manifold. Wanted: big block Chev parts, torquer, valve covers, deep pan etc. 656-3441.

OPEN NOW
Come and see Victoria's largest stock of Hi-performance auto accessories and parts.
Mon.-Fri. 9-9, Sat. til 5
D. G. AUTO
3244 Douglas 382-4012

OUR SPECIALTY
FOREIGN CAR REPAIRS
All makes including Renault, Citreon, Peugeot, all sports and performance cars. For a free estimate phone
PIERRE PERRERA
(formerly European Car Centre)
at HONDA CAR CENTRE
909 Yates St. Phone 386-6707

SMALL BLOCK PARTS
71 Chev 350 short block, $200; Muncie M21 4-speed, professionally rebuild, with new high performance shifter, scatter shield, flip wheel and clutch. New Isky 310 cam and kit, 4 barrel manifold and carb. Miscellaneous '56 Chev parts. 652-1423.

ARE YOUR SPRINGS ADEQUATE?
We sell and install DENDOFF Overload and helper springs for all cars and trucks, including import models. Phone 384-0213. LOGAN'S R.V. SERVICE CENTRE, 650 Burnside East, near Douglas.

VICTORIA 4-WHEEL DRIVE
8000 LB. WARN REVERSING and FREE WHEELING WINCHES, $490, complete with controls. FREE WHEELING HUBS for any make of 4-wheel drive. D-13531
597 Hillside at Rock Bay 386-6511

WRECKING. '64 GALAXIE XL 500 convertible. Good motor and transmission. Like new top, etc. Phone 479-8822 between 8 a.m.-4 p.m. 477-0453. 4 p.m.-8 p.m. Ask for Wayne.

WRECKING 1959 CORVETTE, with hardtop, mags, 350 four-speed, also V-6 Buick with standard three speed, also Chev highriser and Holley carburator. 479-1609 after 4.

PARKDALE MOTORS
FIAT Parts — Accessories and Service
386-2277
FIAT — SAAB

780 HOLLEY SINGLE PUMPER; alternator, new for 327; 283 parts; 2-speed automatic transmission; 2 Tiger Paws 60 ss F60-14; black headliner and hood springs for 66 Chevelle. 385-7078.

Used Volkswagen Parts
Over 1 acre of VWs being dismantled. Call B.C. Auto Wrecking Ltd. 652-1181.

RADIATOR REPAIRS. FAST TOP quality repairs at Maurice's Auto Body, 427 Beta St., phone 386-3391. Located behind the Burnside Pay and Save Gas Station.

1964 AUSTIN, FOR PARTS, offers, 2 Volkswagens for parts, 4 Chev wheels, and adapters. 652-3612.

FIBERGLASS CANOPY AND custom made bench seats for 8' box truck. Sell together or separately. 383-8668.

327 TURBO-FIRE MOTOR and transmission, $200. 2 '52 half-ton Mercury rear-ends, $25 each. Torino rear end, $40. 384-9065.

'73 CELICA FOR PARTS, RADIAL tires, AM-FM Radio, motor, Transmission, bucket seats, Offers. 383-1010.

RECENTLY RE-BUILT 1200 CC VW motor. Brand new clutch. Super shape. Offers. 595-3908, after 5:30, Paul.

64 IMPALA BLACK BUCKET seats, good shape, $60. Near new tape deck with speakers, $25. 382-8443.

JERRY CANS + SWING AWAY tire carriers for CJ5. Whitco top. Most Jeep motor and transmission parts. 1941-1975. 477-1784.

TANDEM 4 WHEEL CAR TRAILER, tilt boom, new tires, hydraulic brakes. $900. 478-3824.

WANTED: '59 OLDS SUPER 88 hardtop convertible, holiday coupe for parts. Call 383-2015.

1965 VOLKSWAGEN STATION wagon running. $125. 6 cylinder Chevrolet motor $75. 652-1508.

FOUR 15 INCH CHEV. ALUMInum mags. Polyglass wide ovals mounted, $200. 383-6641.

WANTED: TWO 14X10 CHEV chromies. Between 5-7 p.m., 382-2601.

MUST SELL: 1960 VOLVO 122S, for parts. Recently rebuilt engine. Plus extras. Offers. 477-8529.

CRAIG CASSETTE CAR TAPE player, $65. Twenty-eight 8-track tapes, $120. 746-5863.

1930 ROADSTER PARTS, $150. Body, frame, front end, windshield, etc. Apply 2130 Harriet St.

'68 FORD 360, FORD 4 SPEED, Ford truck 4 speed. High back bucket seats. 386-3719.

66 FORD, 2-DOOR, C6 AUTOMATIC, 352 with 4 barrel carb., 477-6245.

GEMTOP FOR 1972-76 RANchero $350. Excellent condition. 479-2526.

EARLY CORVETTE PARTS. Body, frame, chrome, windshield, steering, miscellaneous, 385-4945.

1961 PONTIAC WAGON WITH REbuildable 389. After 8 p.m. 479-7751.

'69 Z28, 12 BOLT POSI-TRACK rear-end, complete, 327 Block, 20 over, new pistons. 382-0080.

½ TON RICKA DUO WHEEL adapters, new, fits 5 stud, 5" BHC $125. 479-2636.

TWO FORD 14"X5" RIMS, $15.00 pair 386-7987.

'65 VOLVO 122S, AS IS, OR parts. 656-4035.

73 TOYOTA 5 SPEED TRANSMISSION for 1600. VW doors. 652-3388.

1960 RILEY. OFFERS. 658-8029.

WANTED: 1949 CHRYSLER sedan for parts. Phone 652-3177.

56 FORD SELLING FOR PARTS. $50. 479-6888.

69 JAVELIN SST FOR PARTS. 383-6460, ask for Ken.

WANTED: 1968 OR NEWER 218 and 240 parts and block. 382-7667.

'65 CUDA PARTS OR WHOLE. 273-340, four-speed. 384-0380.

67 BUICK V-8, SEMI LONG block, $200 or best offer. 385-4648.

FOR PARTS — '65 BUICK SKYlark or Special, 592-0254.

65 FALCON BODY WHOLE OR parts. 478-0609 after 6.

166 CARS AND TRUCKS WANTED

WANTED 68—71 VOLKWAGEN Fastback, notchback, station wagon. Good body, good interior, needing new running gear. Phone 382-3329 after 6 p.m.

CASH
We will buy your car for cash. G.C.M. Motors Ltd., 780 Goldstream Ave., 478-3242. D-7197.

RIGHT HAND DRIVE VEHICLE, mechanical condition not important, reasonably priced. 656-6511, 656-2662.

GEM MOTOR SALES LTD.
80 Esquimalt Rd. 382-7195
CASH for your car or truck
WE ALSO CONSIGN

RELABLE BUS OR VAN. NEEDed immediately for approximately $1100. James 382-9088.

WANTED: '59 OLDS SUPER 88 hardtop convertible, holiday coupe for parts. Call 383-2015.

WANTED: 1949 CHRYSLER sedan for parts. Phone 652-3177.

166 CARS and TRUCKS WANTED

$$ WE BUY $$
—CARS
—TRUCKS
—MOTOR HOMES
—MOTORCYCLES
We Trade Down
FAST CASH
DePape Motors Ltd.
760 Johnson 384-8035

TOP DOLLAR
PAID FOR GOOD CLEAN USED CARS
Peter Pollen Ford Ltd.
1060 YATES 384-1144

PLIMLEY
1010 Yates Street 382-9121
Good used cars wanted for cash

168 CAMPERS, TRAILERS and MOTOR HOMES

COASTLINE TRAILER CENTRE

THIS IS THE WEEK TO BUY
Visit COASTLINE and See why. Every deal this week will be hard to beat

JUST TRADED
75 TRAVELMATE 14' Loaded $3296
75 SCAMPER 17' Loaded $3795
71 SCAMPER 17' Mint $3600
66 TEEPEE 19' only $1600
74 I.H.C. truck and new 1976 8' Rustler 8' Camper $7500
67 KUSTOM KOACH 14' real nice $1695
76 PROWLER 23 ft. Loaded $6740

ONLY THIS WEEK
76 RUSTLER 20 FT. $5695
SAVE $455
76 TRAVELMATE 16 FT. $3950
SAVE $245

COASTLINE
TRAILER CENTRE
478-0933
1621 Island Hwy.
(Just past Six Mile House)
Weekdays: 10 'til 9 p.m.
Open Sunday
1 p.m. to 5 p.m.
Dealer Lic. No. D-13719

TILLICUM FURNITURE
2612 SOOKE RD.
Now makes camper, trailer and boat cushions. Any size or shape. Full selection of materials available. Free estimates. 478-0522.

1974 FORD TRUCK, 11,000 MILES, specially equipped for 40' Ardon 6 wheel trailer. 2 bedrooms and tip-out living room. Many extras, $25,000 for both. Sell together or trailer alone. 112-853-6004.

27½ FT. KUSTOM KOACH, fridge, stove, hot water, furnace, twin beds, separate bathroom, excellent condition. Asking $5700, will take small car in trade. 642-4154 or 595-5896.

FACTORY BUILT VANGUARD camper, 8'3" over cab model. Furnace, 3 burner stove, icebox and jacks. Sleeps 4 persons. Will take canopy as part payment. 386-0948 after 5 p.m.

8-FT. HOME-MADE CAMPER with boat rack, motor mount, sleeps 2, of plywood construction, jacks, insulated, cab-over for stowage, 12-volt and 110-volt light. $350 of offer 479-3413, after 5 p.m.

20' MOTOR HOME OLDSMOBILE motor, automatic transmission, 4-speed, good mileage, sleeps 4, fridge, stove, toilet, disposable tank, 20 gallon water tank. Best of condition. $4,200. 385-4175.

15' MOTORHOME, 45,000 MILES over 20 m.p.g. Toilet, sink, propane fridge, 2-burner stove with broiler. Sleeps 5. 6' inside height. $4,500. 388-5998 evenings.

FOR SALE 8' CABOVER, WITH jacks, stove, and sink. Sleeps 4. $1500 or offers. Can be seen at 8201 West Saanich Road or phone 652-3803.

1960 VOLKSWAGEN VAN camper, pop up top, 8 x 10 custom made tent, ice box, stove, sink, radio, tapedeck, needs new engine. $1000. 478-7243.

8' CAMPER (NOT OVER CAB), in good condition, has sink, stove and plenty of cupboard space. Asking $800. Phone 388-6755 or 478-8239.

1973 16' HOLIDAIRE TRAVEL Trailer, 3-way fridge, toilet, furnace, 16x10 awning, spare wheel. Sleeps 6. Can be financed. 384-7435.

19' MOTOR HOME (SHELL), cabin chassis, 318 cu. in. Chrysler, 4 speed standard transmission, complete it yourself. Offers welcome. Phone 384-0877.

8' CAMPER FOR RENT
$70 week. 479-1438 after 5 p.m.

FOR RENT: HARD TOP TENT trailer slide out sink, with propane stove, built in ice box, available June through September, $75 per week. 478-5335.

MOTOR HOMES
16' Fleury steel frame; 25' Itasca. Jackson's, '974 Goldstream. D-13507.

1973 GMC SIERRA GRANDE, INcludes all options, 11' self contained deluxe camper loaded with extras. $9500. 479-2990.

1973 VW SAFARI CAMPER. 46,000 miles, automatic radio, clock, stereo tapedeck. Dual Diehard Battery. $5500. 656-2402.

9½' CAMPER, QUEEN SIZE bed, stove, furnace and 3-way fridge. May be seen at 1135 Reynolds Rd. after 1 p.m.

'68 IROQUOIS TENT TRAILER, soft-top, in excellent condition. Awning, new spare, bargain $475. 382-8670.

CONVERTED SCHOOL BUS, 24' long, V8, good tires, nicely done. Ideal for family with 4 children. $3,300 or offers. 478-5082.

RECENT WIDOW MUST SELL 1974 21' Winnebago Brave, excellent condition, low mileage. Asking $15,200 or best offer. 656-1725.

FOR RENT
19' Winnebago Brave, sleeps 6, also 24' Empress, sleeps 6. Bookings. 479-1609.

6'X8' UTILITY TRAILER, $125. Phone 383-0329.

8' CAVEMAN CANOPY. JUST like new. 478-1990.

168 CAMPERS, TRAILERS and MOTOR HOMES

SNO-BIRD RECREATIONS LTD.
Introducing
BRAND NEW
1976 MINI BRITTANY
MOTORHOME
Only one in B.C.
A Must to See
IF
You are looking for a motorhome that has FULL INSULATION for both SUMMER and WINTER seasons.

Some of the more OUTSTANDING Features include:
Air conditioning, 383 V-8 Automatic on Dodge chassis, cruise control plush bucket seats, AM-FM stereo, scratch roof exterior panelling, heavy duty reflector wheel discs, roof rack and ladder. Beautifully decorated deluxe interior includes:

Artisticaly appointed curtains, plush chocolate brown carpeting throughout, thermostat control heating, leatherette counter and table tops, 4-burner stove and oven with fan, 2-way, fridge, double stainless steel sinks, clothes hamper, garbage compartment that pulls out from under double sink, shower, toilet and sink. Sleeps six comfortably.

ABSOLUTELY NONE LIKE IT ANYWHERE

Drop in Today and Compare Quality and price and you'll choose
BRITTANY!
Price $18,950

ALSO COMPARE our Trailers, campers, van and truck inserts.
WE CARRY THEM ALL AT

SNOW BIRD RECREATIONS LTD.
1621 Island Hwy.
478-3624
D-13440

1956 - 1976
20th Anniversary
TRIANGLE HOMES LTD.
BENDIX and MANCO
2435 Trans Can. Hwy.
478-1774, D-01055A
Mon.-Sat., 9-6 P.M.

FENNELL'S
TRAILER SUPPLIES
Parts—Propane—Repairs
10 Colours of Profiled Aluminum
THUNDERBIRD and CLOVERCRAFT Canopies
6459 Pat Bay Hwy. 652-2511
OPEN 7 DAYS A WEEK

Trailers — Trailers

68 SCAMPER 19 ft. Equipped with fridge, stove, oven, shower, toilet, heater $2495

— HOMEMADE 16 FT. TRAILER, Toilet, stove, oven, sleeps 4, very roomy, elec. brakes $1495

ESQUIMALT AUTOMART LTD.
480 Esquimalt Rd. 382-7195
D-0058A

'67 FORD ¾-TON V-8 AND camper. Fridge, stove, furnace, toilet, jacks. Clean and tidy. $2850. 384-5321.

11' KNIGHT TRAILER
sleeps 4, propane stove, lights, also electric. Icebox. $1175. 595-3090 after 6.

DELUXE 1973 23' LAYLTON trailer. Self-contained. All towing accessories. Asking $5,200 or best offer. 112-245-7226.

1973 OLYMPUS 25' CHRYSLER power trained, fully equipped. Only 9,000 miles, asking $13,500. 385-8612.

'67 GMC ¾ TON CREW CAB. V8 4 speed, new 283 engine, brakes and two tires. 8' Camper, sleeps 6. Offers. 478-1397.

16' TRAVELAIR TRAILER, stove, new fridge, toilet and toilet room, furnace, carpet, two tanks, electric brakes. $1695. 385-5335.

LIONEL 17' TENT TRAILER, good condition. Stove, sink, ice box. Sleeps 6. Asking $1300. 477-6735.

28' PROWLER, FULLY equipped including air and 2 KW generator. $7,595. Reg. Midgleys Jeep cuffy. D.L.-00247. 386-7571.

SELF-CONTAINED CAMPER, for small import truck, asking $1300. 642-5824.

TENT TRAILER WITH BUILT-IN cupboards and canopy, good condition. $375. 388-6912.

'75 FIBERMOLD CANOPY FOR 6' box. Excellent shape! Offers? or Trade for 8'. 479-4697 or 385-2022.

8' CASCADE CAMPER, SLEEPS 6, fully equipped, excellent condition, $2,000. 384-7539 after 5 p.m.

A VAN CONVERTED TO camper, $1,000 or offers. 479-5517 or 382-1180.

1968 16' KENSKILL TRAILER. Sleeps 8, stove, icebox, etc. Good condition. $2200 or offers. 479-6608.

STARCRAFT DELUXE HARDTOP tent trailer. $1,500 or best offer. 592-3183.

1961 15' FLEETLINE TRAILER. Sleeps 5, excellent condition, offers. 383-4495 after 5 p.m.

HARDTOP TENT TRAILER, kitchen equipped, with many extras. $1500. 479-1048.

WANTED: HARDTOP TENT trailer. Have 1973 Pinto Squire wagon to trade. 478-5104.

FOR RENT WINNEBAGO MOTOR home, June 13th to July 2nd, and Sept. on. 477-2704.

12' ARISTOCRAT TRAILER, sleeps 2 adults, 2 children, $925. 477-5521.

BRENTWOOD HARD TOP TENT trailer, excellent condition, $500 firm. 743-5185.

DELUXE TENT TRAILER, large wheels. View Sat., Sun 9-5, 2109 Neil Street.

74 V.W. WESTFALIA. 17,000 miles, showroom condition, $7000. 595-0603.

BOAT LOADERS, FOR CAMPERS and mini homes, installed. 478-3796, 478-2754.

NEW CUSTOM CAMPER, CEDAR Dutch doors (4x8 box) Offers? 382-8860.

10'2" CAMPER WITH ICE box, stove and oven, furnace, in good shape. $1800. 386-0220.

72 VOLKSWAGEN CHIMO camper, 30,000 miles, holiday special. Must be seen. 382-9019.

SMALL, LIGHT-WEIGHT TRAILER. Sleeps 4. Gas, 12V-120V. 1970 Cochrane Street. $750.

1972 19'6" TRAILER GOOD CONdition, fully contained, 382-9420.

FOR RENT, HARDTOP TENT trailer, sleeps, 4-5, 595-3240.

FOR RENT: 15' TRAVEL TRAILER. Sleeps 5. $60 a week. 478-5829.

168 CAMPERS, TRAILERS and MOTOR HOMES

VICTORIA R.V. CENTRE
1080 GOLDSTREAM
478-8377
DL 26205
We Sell and Service
TERRY
TRAILERS AND 5th WHEELS
Up to 30'
TAURUS
17½' to 24½'
ALJO
18½' to 35'
KIT COMPANION
TRAILERS
15½' to 35'
5TH WHEELS
22' and 27'
CAMPERS
8' to 10½'
CITATION
TRAILERS AND MOTOR HOMES
From 19' to 26'
SCAMPER TRAILERS AND CAMPERS
SECURITY
CAMPERS
8 'to 11'
5th WHEELS
21' and 31'
MOTOR HOMES
EDSON
MOTOR HOMES
22' to 23'9

CAPS TO FIT ALL MAKES AND MODELS. VENTURE HARDTOP TENT TRAILERS. FULL LINE OF PARTS, FULL SERVICING, WELDING SHOP, PROPANE AND SANI STATION.

YOUR ONE-STOP R.V. SHOPPING CENTRE
VICTORIA R.V. CENTRE
OPEN 7 DAYS A WEEK TILL DUSK
We Service What We Sell

S. J. PEDEN LTD.
VANGUARD
CAMPERS — TRAILERS
5TH WHEELERS—
CANOPY TOPS
MINI-MOTORHOMES

See the full range off the popular Vanguard Recreation products on display now! All are ready for immediate delivery at prices you can afford.

JUST TRADED
1975 11 ft. VANGUARD Fibreglas Roof Shower model $5595
1974 VANGUARD 11 ft. Toilet model, fibreglas roof loaded $4695
1975 VANGUARD 8'9" c-w 3-way fridge, oven, furnace $2995
1972 FORD ¾ Ton c-w Vanguard 9'6" Loaded $5495
1969 8½' VANGUARD c-w Furnace $1595
1971 LIONEL 100 Tent trailer c-w fridge $2195

PARTS AND ACCESSORIES
If you're building a camper, trailer, or boat, or converting a van or just modifying what you have, be sure to see our large assortment of SINKS, FRIDGES, ICE BOXES, ROOF VENTS, WINDOWS, SPRUCE FRAMING PANELLING, TOILETS, LIGHT FIXTURES, HEATERS, WATER TANKS, TABLE LEGS, and many more other useful items.

NOW OPEN
THURS. and FRI. NIGHTS 'TIL 9
S. J. PEDEN LTD.
2855 Quesnel St.
D-13432
386-3464

RESERVE NOW
CAMPER TRUCKS AND MINI MOTOR HOMES
SUBURBAN
RENT-A-TRUCK
386-6131

RENTALS
MINI MOTORHOMES—CAMPERS —TRUCK and CAMPER—
S. J. Peden Ltd.
2855 QUESNEL ST. 386-3464

DOGWOOD TRAILER SALES
PARTS—PROPANE
RENTALS
RANDELL TRAILERS AND CAMPERS 478-6841
2630 Deville Road
Dealer Licence D13587
Highway 1 at Millstream Rd.

ARE YOUR TRUCK SPRINGS ADEQUATE?
We sell and install DENDOFF overload springs for all Trucks including imports. Phone 384-0213. LOGAN'S R.V. SERVICE CENTRE, 650 Burnside East, near Douglas.

1973 VANGUARD 25' TRAVEL trailer. Full bathroom, separate bedroom, sleeps 5, fully equipped. Immaculate condition. $5200. 642-3053.

1975 22' BENDIX CORSAIR motor home, as new, no sightseers please. 592-2684.

10' CHASSIS MOUNT CAMPER, fully equipped. With or without heavy-duty ¾-ton Ford. 478-5477.

CAN YOU RESIST A BARGAIN? 1971 Camper, $1700. 658-5888.

CANOPY FOR IMPORT TRUCKS. $175. 479-4557.

168 CAMPERS, TRAILERS and MOTOR HOMES

DOMINION MOTORS
HOME OF
LAYTON — HOLIDAIRE TRAILERS
GALAXIE CAMPERS and CANOPIES
CHINOOK MOTORHOMES

75 LAYTON 23 FT. trailer, fully self-contained $6995
72 LAYTON 26 ft. trailer, self-contained $5495
73 ARISTOCRAT, 18 ft. on tandems self-contained, with air $4195
59 SCAMPER 22 ft. self-contained sleeps 6 $3995

Here Again!
ANOTHER SHIPMENT OF
CHINOOK MOTOR HOMES
18 ft. Plus Units with new floor plans
COME IN TODAY AND SEE THEM

PARTS, ACCESSORIES REPAIRS
HOURS OPEN
MON. to SAT. 8 A.M. to 5

169 MOBILE HOMES AND PARKS

Robinhood
SALES AND SERVICE

NOW
OWN A NEW HOME
FOR AS LITTLE AS
$210 PER MONTH
WITH MINIMUM DOWN PAYMENT

LIVE LIKE A KING IN A NEW MOBILE HOME PARK. LARGER SPACES AVAILABLE NOW.

OR

FOR $59 MORE PER MONTH OWN A NEW 2 OR 3-BEDROOM HOMCO 24x42.

OR

VISIT OUR SALES OFFICE AND VIEW OVER 40 COLOUR PHOTOGRAPHS OF SELECT USED MOBILE HOMES.

EXAMPLE: AS LITTLE AS $72 PER MO. BASED ON A TOTAL PRICE OF $15,000 WITH MINIMUM DOWN PAYMENT.

OR

TRY YOUR DOWN PAYMENT OF ONLY $100. THE BALANCE OVER 10 OR 12 YRS. ON APPROVED CREDIT.

FRANCHISE DEALER FOR BRITANNY, HOMCO AND MANCO

2714 SOOKE RD.
478-9912, 478-9517
D.L. 00422A

BOB'S
MOBILE HOMES LTD.
25 Crease 386-3623
DL 00414A

CAN MEET OR BEAT ANY DEAL ON NEW and USED TRAVEL TRAILERS CHECK THESE!!

NEW	
17' NOMAD	$4195
18' NOMAD 1 only	$4695
19' NOMAD 2 left	$4895

Also 20', 21', 22', 23', 26', 30', 35' at similar savings

2 32' 5th wheels	$9995
20' 5th wheel	$7195

22' DIPLOMAT Mini Home Special—no trades $15,950 with air con.
20' DIPLOMAT Mini Home Special—no trades $14,950 with air con.

GOOD SELECTION OF USED HARDTOP TENT CAMPERS

Full stock of EAZLIFT HITCHES

All sizes

386-2623 382-5647

NEW ARRIVAL:
24x40 double wide "Chancellor". Single wide homes in stock. Sites available at Shawnigan Lake and closer to town.

We list for sale single and double wide pre-owned homes in several parks, in Adult and in Family Areas. Financial Arrangements. Enquire about our "OPEN HOUSE" on Saturdays and Sundays.

ADMIRAL HOMES LTD.
2524 Douglas St. 386-3291 (MCD 0134A)

GOLDSTREAM MOBILE HOMES LTD.
PARAMOUNT PREMIER
MONARCH AND PARKWOOD
Modern park space available with all purchases
2994 Jacklin
478-1751 478-8391
Dealer Licence No. 01280A
OPEN TO 5:30

THETIS LAKE
2-bedroom, 4-piece bath, dining room, 12x22' living room addition, approximately 800 sq. ft. living space, best location in town. Asking $16,900. Open to offers. To view call Gerry, 4:30-7 p.m. 383-4739.

ON THE MOUNTAIN, BY THE lake, 3 bedroom furnished with 12x16' family room addition. Immediate possession. 478-6288, 478-2842.

1968 GLENDALE, 2 BEDROOM, 12x48, good condition. Unfurnished, asking $6,000. Open to offers. 478-4131.

1974 12X68, 2-BEDROOM MONARCH mobile home, furnished, skirted and landscaped. Adults only. 478-5359.

AMBASSADOR 12'X66' VERANDAH and shed included, landscaped, for details phone 478-6663, after 6 p.m.

MUST BE SOLD TWO-BEDROOM furnished mobile home, open to offers. 478-1139.

IMMACULATE FOUR SEASONS plus private .43 acre, near lake. 642-6129.

12'X52' STATESMAN IN FINE park, adult section, equipped. Any reasonable offer. 479-5745.

10X55, 2 BEDROOMS, PLUS 1 room built on. Reasonable park rent. On bus line. 592-0289.

VANGUARD DELUXE CANOPY, wood-grained sides $275. 479-5632.

175 HOTELS

CHERRY BANK HOTEL STILL on weekly rates, up to $55. 385-5380. 825 Burdett.

178 SUMMER RESORTS

LOVELY VACATION COTTAGE, sleeps 4 comfortably. On Pender Island waterfront, sorry no pets. Adults only, June, July, September. $500 2 weeks. R.R. 1 Armadale Road, Port Washington, V0N 2T0.

UNFURNISHED CABIN FOR rent, north end of Christina Lake, water access. Sundeck, lost, main floor, bedroom. Lake warm for swimming. $80 per week. Write or call Elizabeth Hall, 3148 E. 32nd Ave., Spokane, Wash. U.S.A., Tel. 534-8073.

VERY INTERESTED IN RENTING a cabin on Shawnigan Lake for the month of August. Will pay up to $600. If you can help please phone Dave 592-9188, Keith 478-3249.

COWICHAN LAKE. RUSTIC FURnished cottage in woodland setting. Private beach and float. Boat supplied. Available semi-monthly June-September. 749-2578.

FOR A UNIQUE VACATION
A great time for children. Write for brochure. Riverside Resort, RR1 Qualicum Beach, B.C. V0R 2T0. Ph. 752-9544.

SHAWNAIRE RESORT, SHAWnigan Lake, fully equipped summer cottages and suites. Phone 743-2062.

SUMMER COTTAGE, WAterfront Deep Cove, available some weeks throughout summer. Phone 592-7764.

COWICHAN LAKE — TRAILER for rent, sleeps four, $75 weekly. 656-6137.

EDELWEISS CHALETS
On Cowichan Lake. 745-6660

185 CONVALESCENT AND REST HOMES

PRIVATE ROOM WITH ½ BATH in beautiful old Victorian home, tray or dining room service. Phone 598-3542.

ROOM FOR ELDERLY LADY IN family home, good food, and kind attention. No alcohol or tobacco. 595-3622.

CHARMING ACCOMMODATION ladies, no stairs. Nutritious meals, kindly attention. 384-0693.

CHARMING ACCOMMODATION for ladies in small rest home. 595-1513.

190 ROOM AND BOARD

WILL GIVE RETIRED PERSON room and board for $100 per month who likes gardening. 598-2665, 592-2261.

WORKING PERSON, FAIRFIELD District, non drinker. 382-3368.

193 ROOMS TO RENT

ROOM, KITCHEN, BATH, FURnished, for quiet working man, non-smoker, also new furnished room, for quiet person, non-smoker, no cooking, phone after 6. 385-6292.

CLOSE IN, CARPETED, SHARE bath, kitchen and laundry with other young tenants, utilities included, clean and quiet, $115 per month. 658-1158 after 5 p.m.

THREE SLEEPING ROOMS, $80 month single couple, group rate considered, children welcome, Langford area. 478-8108 after 11 a.m.

$115-$125 SINGLE ROOMS AVAILable immediately, includes utilities, hot-plate, bed, table, chairs, in Vic West area. 384-5505.

LARGE ROOM FOR RENT. Douglas and McKenzie area. Woman preferred. $100 a month plus utilities. 479-3134.

BASEMENT ROOM KITCHEN privileges and laundry facilities. Working girl only. $75 per month. Phone 479-2187 after 6 p.m.

JAMES BAY INN. REASONABLE weekly and monthly rates. 270 Government. 384-7151.

FERNWOOD — LARGE COMfortable furnished room; semi-co-op house, call after 6. 595-8096.

CLEAN ROOM FOR WORKING man. Must be clean and quiet. 385-8634.

FURNISHED ROOM FOR GIRL, share kitchen, bathroom and living room, $100 per month. 385-0151.

BATH, SHOWER, PHONE, BEDroom, kitchenette, $95. 598-8550.

2 BLOCKS FROM UVIC, FULL facilities. $105. 477-9283.

FURNISHED ROOM FOR RENT 382-0561.

197 HOUSEKEEPING ROOMS TO RENT

BRIGHT SEMI-FURNISHED room with cooking facilities. Bus at door. Walking distance to town. Suitable for older active gentlemen, $85 inclusive. Phone after 1 p.m. 386-1884.

COMPLETELY FURNISHED, with fridge, stove, sink, hot and cold water, all utilities included. Fairfield, close to town and shopping, $85. 383-3131 days and 598-8372 evenings.

ROCKLAND
Furnished housekeeping room, Utilities included. One block from YMCA. References. $89.28 per month. 479-4594.

ROCKLANDS FURNISHED suites, 1 large garret with views of Olympics, for 2 people, $150; 1 single room, $85, both with private fridges. 595-4036.

FAIRFIELD BED-SITTING ROOM plus small kitchenette. Working girl or older woman only. Available June 1st. $125, per month. 382-7385.

FURNISHED ROOM 1 BLOCK from Jubilee. Share kitchen, bath and cable TV. Girls. 595-3779 between 4 and 8 p.m.

BRIGHT BEDROOM, CLOSE TO town, utilities included. No pets, available now, $95. 2319 Wark Street. 382-5521.

FURNISHED, AVAILABLE IMmediately, prefer mature lady. Share bath, short walk to town, no children or pets. 383-5761.

DOWNTOWN, EVERYTHING supplied, stove and fridge, quiet working man or pensioner. 711 Johnson.

JUNE 1ST. FURNISHED ROOM, own kitchenette, suit single working adult. $90 inclusive. References. 385-5305.

SMALL HOUSEKEEPING ROOM, also two bachelor suites, June only. Reduced rent. Inquire caretaker 1030 Linden.

OAK BAY AVE. PLEASANT room, cablevision TV, utilities, business person, 595. 592-1179.

BRIGHT, LARGE FURNISHED room. Gentleman over fifty. Fort-Linden area. June 1st. 382-3253.

UNFURNISHED ROOM, WITH kitchen, share bath, for middle-aged lady. 595-0341.

LARGE CARPETED ROOM, Fairfield area. Adult male. $115. Phone after 5 p.m. 595-3293.

NEW HOUSEKEEPING ROOM, Witty's Lagoon for day-working person $125. 478-4898.

$75 MONTHLY, LOVELY, QUIET room for mature lady. Central. 479-4353.

FOR OVER 50 YEARS OLD. FURnished room, fridge, stove and sink. 385-1860.

DELUXE FURNISHED ROOM with own cooking facilities. $140. Prefer female. 383-1000.

BRIGHT, CLEAN ROOM. JUNE 1, $94. Fairfield. Clean, quiet persons only. 382-7410.

DOWNTOWN, BRIGHT QUIET bedsitting room and kitchen. 479-8771 or 385-3284.

CLEAN, QUIET, ALL FOUND. Quiet older employed adult. 239 Superior.

SHELBOURNE - MCKENZIE bright room, suit 1 or 2 girls, kitchen facilities. 477-1654.

FRIDGE, STOVE, CLOSE-IN, quiet gentleman. $65. 6-8 p.m. 382-4946.

ROCKLAND MANOR. LUXURY furnished room and kitchenette. $160 month. 598-4044.

NEAR FORT-COOK. FRIDGE, stove, sink, furnished. Free cablevision. 384-5920.

FURNISHED ROOMS, LINEN supplied, one now, one June 1. 1515 Vining. 595-6226 and 592-7952.

FURNISHED ROOMS AND kitchenette, monthly, weekly. Park, bus, store. 382-9794.

199 HOUSEKEEPING ROOMS WANTED

WORKING GIRL WITH SEPArate bathroom and kitchenette in private home. Oak Bay junction area. 388-5801 after 5 p.m.

ROOM, PREFERABLY HOUSEkeeping, visiting Glendale Hospital for working student. Needed May 31-Aug.31. Phone collect 743-5124.

200 APARTMENTS TO RENT UNFURNISHED

MOUNT TOLMIE AREA
Deluxe new condominium, 1 bedroom and den. Corner suite with 2 balconies all appliances and underground parking. Older couple preferred. Lease available. Sorry no pets. $285. June 15. 477-6529.

CHRISTIE POINT APTS.
One only 2-bedroom suite with large balcony adjoining. Lovely waterfront view, pool, small boat dock, quiet married couple only. June 1. $194.50. 385-0644.

1 BEDROOM HOUSE MAIN floor only. Nice looking house. Sundeck and barbeque, stove and fridge. Close to Town and Country Shopping Center. Asking $225. Available June 1st. 477-0237.

ESQUIMALT WATERFRONT
Available June 1st, deluxe 3 bedroom suite, wall to wall shag throughout, fireplace, pool, sauna, laundry facilities. Adults only. 383-0734.

ROCKLAND
BACHELOR SUITE. Utilities included. Separate entrance. One block YMCA. References. $165.13 per month. 479-4594.

DELUXE CONDOMINIUN AVAILable immediately. 2-bedroom, 1½ baths. Washer, dryer, fridge, stove and dishwasher. Mature couple only. $400 per month. 388-5471.

VERMAY MANOR
843 Craigflower
2-bedroom suites available June 1st. Sauna, controlled entrance, resident caretaker. 385-4132.

1019 ROCKLAND AVE — TWO—2-bedroom apartments, one June 1st, $240; for July 1st, $230. Phone after 12 noon. 388-4787. Sorry no pets, no children.

1 BEDROOM CORNER APARTment, available immediately, $225. 1 bedroom, available July 18. $230. Wall-wall, drapes, cable, water. Apply 1576 Midboard. 477-9489.

DELUXE SPACIOUS 2-BEDROOM condominium, 1½ bathrooms on Rockland at Oak Bay Ave. Lots of storage. $350. 477-5016. If there is a recording please leave message.

LARGE, ONE-BEDROOM SUITE, upstairs, available July 1st. Married couple. View Royal area. Sorry, no children or pets. 595-6243 after 5.

1-BEDROOM UNFURNISHED, wall-wall carpet, fridge, stove, near Beacon Hill park, middle-aged or retired lady only. 592-0886.

ONE-BEDROOM SUITE ON HILLside, available June 1st. 595-4231.

200 APARTMENTS TO RENT UNFURNISHED

PEMBROKE PLACE
This is a excellently located building — NOW RENTING

The suites are extra large, almost all suites have a nice view. All modern fittings.
1 BR from $209
2 BR from $270
Call in to see Mr. or Mrs. Harper. They will be glad to show you around. 830 Pembroke St. 384-7337.

McKENZIE MANOR
1010 McKenzie Ave.
A delightful place to live, almost in the country. We have a few choice 2 BR suites left for immediate occupancy. Sauna and billiard room. Call in to see Mr. Holgate or phone 479-1494.

829 ADMIRALS RD.
We have two only 1 BR in this modern block. ONE CHILD WELCOME.

FORT-PANDORA
One 1-Bedroom — $199
1417 Harrison
KILMARNOCK HOLDINGS LTD.
595-2434

"NOW RENTING"
GORDREAU APARTMENTS
133 Gorge Road E.

ONE BEDROOM, $205. Avail. June 1st.
TWO BEDROOMS from $275. Avail. Immediately.
Featuring:
—indoor pool
—swirlpool
—sauna
—recreation room
—wall-to-wall carpets
—in-suite storage
—balconies
For further information call:
BROWN BROS. ON BLANSHARD
385-8771 anytime!

WINDSOR COURT
Available immediately—
2 Bed. $285.00 - $300
Mrs. Coates — 386-3702
2 Bed.—2 Baths — $315
Mrs. Stewart — 386-2303

JUNE 1st—
1 bed. $215 - $230
2 bed. $285 - $310
50' indoor swimming pool, saunas, whirlpool, universal gym, squash court, tennis court. Sorry, no children or pets.
Mrs. Coates — 386-3702
Mrs. Atkinson — 384-1992
Mrs. Stewart — 386-2303

CHATEAU VICTORIA
1-bedroom apts. Available from $220. Mature adults only. Sorry no pets. Please phone 382-4221.
740 BURDETT AVE.

Harbour Towers
Available June 1st
2-bedroom apts. $25 sq. ft. From $350.
Phone HARBOUR TOWERS
385-2405

NOW RENTING
BALMORAL COURT
1118 BALMORAL
Bachelors from $155.00
One Bedroom from $200.00
Recreation Room
Ample Parking and Storage
Available June 1st.
Contact Rental Dept. 384-8124
PEMBERTON, HOLMES LTD.
1000 Government St.

VACANCIES
1. At 2790 Cedar Hill Rd. 2 blks from Hillside mall. 1 BR from $205. Avail now and June. For viewing phone PEMBERTON, HOLMES LTD. 384-8124—Days or 383-7788 Evenings.
2. $182.90 1 BR Modern. Avail June
PEMBERTON, HOLMES LTD.
1000 Government St.
384-8124

AVAILABLE IMMEDIATELY, large bedsitting room, kitchen, bathroom, occasional use of large rumpus room, space for vegetable garden, use of washer, dryer, own entrance in basement of private home. Quiet non-smokers without children or pets preferred. References required. $200, single, $225, double. 658-8123.

AVAILABLE JULY 1ST, MODern 2-bedroom suite, Oak Bay. Adult oriented. No persons under 18 years. Heat, appliances, drapes and covered parking included. $400 a month on a one-year lease. Phone 388-6474 between 9 a.m.-5 p.m., Monday through Friday.

QUIET BUILDING
Available now, 1 bedroom, $225, available June 1st, one bedroom from $200, also bachelor from $175, newer building close to bus, shopping and lots of parking, also sauna and recreation room. Phone 385-2185.

LUXURY 2-BEDROOM CONdominium. Brand new top-floor corner suite in Rockland, 2 balconies, 2 full bathrooms, dishwasher, refrigerator, $385 per mo. Please phone 382-4221, after 6 p.m. 656-3771. F. Wieland.

NEAR JUBILEE HOSPITAL, quiet adult building. Spacious, well appointed top floor suite. Wall to wall carpet, heat, hot water and parking. $210. Also 1 bedroom $190. Sorry no children or pets. 595-2601.

ESQUIMALT AVAILABLE IMMEdiately 2-bedroom suite, wall-to-wall carpet, elevator, heat and cablevision included. $265. Children considered. Phone 388-6474 between 9-5 Monday through Friday.

LARGE 2 BEDROOM SUITE, INdoor heated pool, elevator, heat, cablevision. Children welcome. No pets. June 1st., $254. month. 384-3686.

TWO BEDROOMS, COMPLETELY renewed, fridge and stove, wall to wall carpets near shopping centre, no pets, available June 1st, $250, includes utilities. 381-7739.

TWO-BEDROOM SUITE IN MODern apartment block. $254 per month. One or two children welcome, over 7. 385-7314.

DELUXE ONE BEDROOM suites, wall to wall, water, cable heat included. $195. No pets or children. 382-9995.

FAIRFIELD NEAR PARK. SMALL 1 bedroom suite, self contained, no stairs, mature, lady only. Available June 1, $110. 592-0254.

TEN, BEAUTIFUL, 2-BEDROOM suites, also two 1-bedroom suites. Near garden, with views. Available June 1st. 385-4832.

ARTIST BACHELOR APARTment in historic James Bay house at 146 Clarence St. available June 15 $225. 382-5125 days.

CLOSE TO BEACH DRIVE
Very quiet spacious apartment, excellent location, suit retired lady, rent $230. 598-3972.

BEACON HILL AREA, 1 BEDroom, $165 per month, available June 15th, no pets or children. 477-4480.

LARGE 3 BEDROOMS ON WAterfront property in Sooke area. $250 includes heat, light, stove, fridge. Sorry no children. 642-3053.

APRIL MANOR
Bachelor suites, $165; 1 bedroom suites, $185, 2530 Wark St, phone 383-1042.

ONE BEDROOM SELF-CONtained suite, University area available June 1st. No pets, $180 share utilities, 477-0974.

BACHELOR SUITE, MUST BE seen. Private entrance, $120. 595-0406 or 385-0105 ask for John.

SPACIOUS ONE BEDROOMS, July 1st. From $210. Central. Carpeted. 382-8817.

AVAILABLE JUNE 1ST, TWO bedroom plus, partially furnished. $286.50. 598-5411.

LARGE STUDIO SUITE. AVAILable June 1st, quiet adults, no pets, $155, 384-1596, 382-5055.

AVAILABLE 2-BEDROOM suites, $222 and $240, mature adults only. 479-5205.

ONE BEDROOM, HIGH QUADRA, $225 including utilities. Cat OK. 479-2216.

BACHELOR APARTMENT UNfurnished near Beacon Hill Park. $135. 383-7434.

ONE BEDROOM SUITE FOR rent, $160 monthly. No pets. 383-4976.

200 APARTMENTS TO RENT UNFURNISHED

Harbour Towers

AVAILABLE JUNE 1st
2 BEDROOMS
925 Sq. Ft.
From $350
Phone HARBOUR TOWERS
385-2405

2-STOREY PENTHOUSE SUITE in a luxury downtown condominium building. Fireplace in living room, two balconies with expansive views, one 4 - piece and two 2 - piece bathrooms. Underground parking. Lease available if required. Rent $650 per month.
ERIC CHARMAN 385-9765.
Charman Pacific Realty Ltd.

JULY 1ST. NEW LGE. 2 BDRM. Bath and ½ Lge. Twin Balcony. Top Floor. S.W. View. No steps, bus at door, handy shops, all amenities. Will consider long term lease to quiet reliable mature adults. No pets or children. Range, fridg., drapes, w-w. Pay light only. $420 per mon. Write to Victoria Press Box 398. State Address and Phone, etc.

Large one bedroom apartment located in beautiful Royal Woods. Swimming pool. Available June 1st at $295.00 per month.
JACK MEARS
OAK BAY REALTY LTD.
RENTALS 598-3321.

LARGE, 2-BEDROOM CONdominium. Fridge, stove, drapes with extra storage facilities. Oak Bay. 2100 Granite. Close to all facilities. No pets please. Available immediately. $350. 383-1211. If there is a recording, leave message.

One bedrooms, $200.57
Two bedrooms, $243.11
Three bedrooms, $287.50
Appliances, drapes and carpeting. Controlled entrance. Available June 1st and July 1st. For appointment to view phone 384-6220 between 4 p.m.-8 p.m. Sorry no pets.

$50 PER MONTH, MOVING ALlowance on this large adults only University area suite. Available now to Sept 30. Net $225 per month, unfurnished $275 furnished. Sauna, rec. room. Very private balcony with mountain views. 477-0174, 385-9702.

1-BEDROOM CONDOMINIUM with ocean view, in Beacon Hill Area. Heat, water, cablevision, kitchen appliances, drapes, private balcony, sundeck with controlled entrance. Only $275. Mrs. Chung, 477-0790 after 6.

BEVERLY ARMS
2562 and 2544 Beverly Street, Duncan, B.C. One bedroom $190, 2 bedrooms $230, bachelors $165. Sorry no children or pets. 746-6672, 748-0141 and 748-2812.

ELDON PLACE
Near Woodwards on Bus Line. 2 bedrooms, $264. One bedroom, $207. Pool, Sauna and Swirl Pool. Older Adults only. No children or pets. 386-0614.

FOR RENT IMMEDIATELY, ESquimalt area. Two-room apartment, will take two children over 7 years of age. no pets, $254 per month.
Swinerton, Stewart Clark Ltd.
385-2481

MACAULAY EAST APT.
948 ESQUIMALT RD.
1 bedroom suites available June 1 from $186.00. Ph. 385-4281.
P. R. BROWN & SONS LTD.
762 Fort St. 385-3425

ADMIRALS SQUARE
Conveniently located, new two-bedroom suites available now, carpeting in living room, dining room, and bedroom. Call 383-4446 or 385-3738.

TO RENT IMMEDIATELY. PRIvate top floor, one bedroom apartment in communal house. Near ocean. $215, utilities included. CALL 386-1745.

FOR RENT IN MODERN BLOCK, four 1-bedroom suites available June 1; also 1-bachelor suite available immediately. No pets or children please. Phone 383-5059.

DELUXE SPACIOUS 2-BEDROOM condominium 1½ bathrooms on Rockland at Oak Bay Ave. Lots of storage. $350. 477-5040. If there is a recording please leave message.

FOR RENT WITH OPTION TO purchase, 2-3 bedrooms, 1½ baths condominiums. Available immediately. Children welcome. $395 per month. Call 386-1894.

AVAILABLE JUNE 1ST, BACHElor and one-bedroom apartments. Mature adults only. No pets, no children. $170-$200. Bay and Fernwood area. 382-2942.

TWO BEDROOMS. $210, HEAT water, cablevision included, wall to wall carpet, controlled entrance, mature adults only. Jubilee area. 595-3556 after 5 p.m.

LARGE ONE BEDROOM WITH fireplace and dining room. Fairfield area. Sorry no children or pets, $245. Phone after 5 p.m. 595-3293.

SMALL BED-SITTING AND bathroom, kitchenette, carpeted, fully modern, utilities included, separate entrance, with small yard, $132.50. 384-6207.

IMMEDIATE OCCUPANCY, TWO bedroom deluxe suite in modern quiet apartment building. Mature adults only, bus at door. For viewing phone 386-0149 or 658-5132.

3 BEDROOM BASEMENT SUITE with fireplace. Washer and dryer, fridge and stove included. No pets. Phone between 10 a.m.-6 p.m. 478-3873.

JUNE 1, TWO BEDROOM corner suite, 4th floor, modern block. Near Jubilee. No children, no pets. Quiet persons over 35. 1-7 p.m. 595-3379.

1172 YATES STREET. WALK TO city centre. 2 bedrooms in modern apartment block. Available June 1st. $238.30. No children or pets. 384-6119 or 477-4994.

2-BEDROOM SUITE, MATURE adults only, no children or pets please. Apply suite D, 1180 Colville. Available June 1.

AVAILABLE JUNE 1ST, 2-BEDroom apartment in James Bay, $235. Call the Royal Trust Company, 388-4311.

THE IDEAL BACHELOR SUITE. 1 year old, not suitable for pets or children $135 per month. Langford. 478-5248.

FREE RENT AND UTILITIES IN exchange for watch keeping duties. Suit retired gentleman. 386-7505 9 to 5. 658-5655 after 5 p.m.

2 BEDROOM APARTMENT, IN Esquimalt, heat, cable and hot water included. Sorry no children or pets. Call after 7 p.m. 383-6591.

IMMEDIATE OCCUPANCY - PRIvate four bedroom town house, close to shopping, centre, school, Mrs. Cheung after 6, 477-0790.

AVAILABLE JUNE 1, 2 BEDroom apartment, 713 Cairn Road, Esquimalt, mature adults only, sorry no pets. 383-3239.

DUNSMUIR HOUSE
831 Dunsmuir Road. 388-4943.
Available immediately, 2 bedroom suite. Utah Apart. Enterprises.

TWO BEDROOM APARTMENT for rent in duplex. $200, no children or pets please, available June 15th, after 6. 595-8447.

STUDIO APARTMENT, SEMIfurnished, suit working adult, June 1, $185 month. 385-1733 between 10 and 4.

TWO ROOMS WITH LARGE kitchen — sitting room. Utilities included. Separate entrance. Share bath. $175. 384-6207.

TWO AND ONE BEDROOM apartment, drapes, wall to wall broadloom, sauna and swimming pool, adults only, no pets. 385-5092.

AVAILABLE JUNE 1. ONE BEDroom, fireplace, stove, fridge, drapes. Prefer mother with child. Utilities paid. No pets. 479-3667.

ONE BEDROOM SELF CONtained cottage, 6 Mile Motel, monthly rate $180. 478-2517.

JAMES BAY, OLDER BUILDING, 1 bedroom 2 fireplaces, $185. No children or pets. 592-7140.

JUNE 1ST, 2 BEDROOM APARTments, mature couples, 128 Croft, St. after 6 p.m. 382-9318.

COSY ONE-BEDROOM BASEment suite, $100 including utilities. Good shape. 383-9777.

LARGE BACHELOR FOR RENT, $135. Please call after 4:30. 385-8933.

1 BEDROOM SUITES AVAILable June 1, no children or pets resident manager 383-9757 (9-6).

2-BEDROOM APARTMENT, ESquimalt area, vacant, no pets. 384-4484, 382-0245.

2 BEDROOM BASEMENT SUITE, fridge, stove. 384-0287, after 4.

200 APARTMENTS TO RENT UNFURNISHED

DELUXE CONDOMINIUM
Spacious 2-bedroom suite with 1½ baths, dining room, large living room and spacious kitchen. Rental includes heat, light, stove, fridge, sundrapes and parking and also closed security underground parking. Lease available $365 per month.
RICK KINNIS 477-9394

AVAILABLE JUNE 1st
1-bedroom apartment in new building. Elevator, heating, controlled entrance included in the rent of $203.00. Sorry, no children or pets. For more information and viewing call:
RICK KINNIS 386-6796
WESTMONT REALTY
920 Hillside
386-6796

VACANCIES
$ 90—Bach. Child. 2 avail.
$120—Bach. Central. Temp.
$128—Bach. Share bath. Male
$150—Bach. Choice. Central. Girl.
$155—Bach. Gorge. Utilities.
$165—Bach. Choice. Character
$190—1 Br. James Bay. Nice.
$150—1 Br. Utilities. Central
$161—1 Br. Cadboro Bay.
$177—1 Br. Child. 2 Avail.
$175—1 Br. Utilities paid.
$135—1 Br. Share bath. Central
$165—2 Br. Central. Child
$250—2 Br. Dup. Child. Central.
$310—3 Br. Children. House.
$375—4 Br., fireplace "Choice."
FEE
These are a few of our many vacancies
HOMEHUNTERS
OPEN 7 DAYS A WEEK
9 A.M. TO 9 P.M.
1394 Hillside Avenue, 598-5101

2 BEDROOM APARTMENT IN modern block near Beacon Hill Park and James Bay Shopping Centre 10 mins. from downtown. Majority of present tenants retired. Middle-aged or older persons preferred. Controlled entrance and live-in managers. Available July 1st. $203.50. Sorry no children or pets. To view call 383-7628.

1 AND 2 BEDROOM APTS. FOR rent, brand new. 1 bedroom $210 and up, 2 bedrooms, $270 and up, centrally located, near shopping centre, recreation complex and bus line, available June 1, 380 Belmont Rd., Colwood, 478-0822, evens. 478-5029.

2-BEDROOM APARTMENT, 2 full bathrooms, large living and dining room, $232 per month. Available Immediately. 385-2344.

AVAILABLE JUNE 1ST, 2-BEDroom condominium, university area, all appliances, phone 477-0295 or 383-6774.

JUNE 15, SECOND FLOOR, 2-bedroom suite, utilities included, non-smokers, $275. 592-7952 or 595-6226.

2 BEDROOM BASEMENT SUITE for rent, fridge, stove, wafer, as is, rent $165, available immediately. 385-7345 or 384-2772.

UNFURNISHED DELUXE BACHelor suite, includes drapes, fridge, stove, carpet and large balcony. 478-0225, 384-6383.

JULY 1ST
Contemporary one bedroom suite in adult block, all facilities including elevator. $197. 598-5862.

BASEMENT SUITE FOR RENT, $180 monthly, utilities included, working gentleman, or woman with child welcome. 479-1117.

AVAILABLE JUNE 1ST. ONE and two bedroom suites, modern block. Esquimalt, 382-9618 after 5 p.m.

1-BEDROOM SUITE. $151.50. FOR one quiet retired person. Washer, dryer, fridge, stove, carport. No children. No pets. 598-6147.

SUBLETTING 1 BEDROOM apartment, immediate occupancy. Apply to Manager 2622 Prior St.

ONE BEDROOM, GROUND floor, Oak Bay, quiet mature people, $159.25. 598-3862.

$180, ONE BEDROOM UPSTAIRS in nice old house, Vic West, no children, 383-5083 or 387-3560.

BACHELOR SUITE, SHARE bath, suitable older lady, $90. 385-0471.

2 BEDROOMS, $220. ESQUIMALT. Available June 1. Sorry no children. 479-6559.

2-BEDROOM SUITE FOR RENT, Sidney, 1,000 sq. ft., $300, utilities included. 656-2732.

UNFURNISHED ONE-BEDROOM suite in adult block available June 1st. 385-3543.

MODERN 1-BEDROOM WAterfront apartment for rent. 912 Selkirk. 383-7659.

201 APARTMENTS TO RENT FURNISHED

DE LUXE ACCOMMODATION. Furnished bachelor, 1 and 2-bedroom suites available from Sept 15. Maid service, answering service, indoor heated pool, saunas, coffee shop, dining room, laundry, colored cable TV, "No pets". Coachman Inn, 229 Gorge Rd. E. Phone 386-6611.

1-BEDROOM APT., FURNISHED full carpet, fireplace, 1½ blocks from ocean. On major bus stop, 2½ blocks from food shops, 7 blocks from complete shopping, 4 blocks from park. Non-smokers preferred. Phone 385-2865 after 6 Friday, call 385-0360 after 6 Saturday and all day Sunday.

DE LUXE ACCOMMODATION. Furnished bachelor and 1-bedroom suites available from September 15. Colored TV, dining room, laundry, indoor pool, hydro pool, saunas, lounge, maid service, answering service. No pets. Canterbury Inn, 310 Gorge Rd. Phone 382-2151.

ESQUIMALT — CLOSE IN
$176.95 — 3½-ROOM (1 BDRM.), elect. fridge and range, 4-pce bath, cable and main furniture. For mature couple. Bus at door. Sorry, no children or pets. Available now. Dickie Agencies Ltd., 919 Fort St. 383-4312.

FURNISHED 1 BEDROOM SUITE Carpeted, 25" color TV, french provincial bedroom suite, private entrance ground floor. 5 blocks from Willows Beach in Oak Bay. Mature person, no pets or children, references preferred. $275 per month. Phone 592-2859.

DELUXE ACCOMMODATION
Furnished one bedroom suites, from Sept 15 at off season rates, coloured TV, indoor pool, sauna, hydro pool, laundry, weekly maid service. No pets. Oxford Tower Inn 123 Gorge Rd. East phone 388-6131.

DELUXE CONDOMINIUM
Very spacious, bright, furnished, 1-bedroom suite. Twin beds, quality appliances includes dishwasher. June-Aug. No pets. $275. 384-8553.

BACHELOR APARTMENT WITH kitchen, everything included. Weekly maid service. $40-$80 weekly; $140-$220 monthly. Estrella Motel, 360 Gorge Road East. 384-5122.

HI-RISE, JAMES BAY, STUDIO apartment. Beautifully furnished for elderly lady for 4 months or more, $210 including electricity. 385-1162.

BACHELOR SUITE AND BEDSITting room. Available 1st of June. Near Beacon Hill Park. Suitable for working lady. Phone 479-2218, 5-6 p.m.

CLOSE-IN ROCKLAND, BRIGHT one bedroom suite, quiet modern apartment block, top floor, very nicely furnished. Suit quiet mature adults. $260. 592-1551.

SHARE EXPENSES
Large bachelor-3 room light housekeeping unit in Fairfield suitable for 2. $185. Utilities included, available June 1st. 652-3527.

ATTRACTIVE ONE BEDROOM and den apartment, furnished for July and August. Rockland area. Mature adult or couple, $300 per month. 385-4126.

SELF-CONTAINED SUITE FOR rent. To include all utilities. Rent may be reduced by garden chores if desired. 477-6550.

FURNISHED ONE-BEDROOM suite in private home. Single gentleman preferred. No pets. $225. 595-1556.

COMPLETELY FURNISHED bachelor suite, including linen and utilities. Women only. $150. 385-4364.

ESQUIMALT, COMPACT CLEAN, 2-bedroom basement suite. Suitable for 2 working men. Dishes etc. included. $200. 382-3355.

FULLY FURNISHED 2-BEDroom suite, close to UVic and beach, $260 per month. 477-1455. No children or pets.

FURNISHED ONE BEDROOM upper self-contained. Vic West, $155. Non-smoker 383-6664.

PARTLY FURNISHED BASMent bachelor, available June 1. $137. 598-1523 evenings.

BASEMENT SUITE IN CADBORO Bay. Available June 1st 477-8505

201 APARTMENTS TO RENT FURNISHED

PENTHOUSE MANOR HOTEL
2930 Washington 388-7818
New ultra modern deluxe bedroom and bachelor apartments. Beautifully furnished. Situated in quiet location overlooking Gorge waterways, close to bus service. Includes color TV, telephone, dishwasher, laundromat, sauna and swirl pool. Maid service. No pets. Rent by day, week or month.

DAILY
WEEKLY
MONTHLY
Adjacent to Parliament Buildings and Inner Harbor. Fully furnished one-bedroom suites, color TV, linens, dishes, all utilities. Use of saunas, pools and coin laundry.
ROYAL SCOTT INN
425 QUEBEC ST. 385-3543

RESPONSIBLE UNIVERSITY professor on Sabbatical leave with wife and two children needs reasonably priced accommodations from September, 1976, to June, 1977. Willows School area preferred. Will take good care. No pets. Non-smokers. Good references. Dr. R. Bochonko, 2 McMasters Road, Winnipeg, R3T 2Y1.

IMMEDIATE POSSESSION. COMpletely furnished 2 bedroom condominium in new building. Located on Cook and Hilda, close to Beacon Hill Park and downtown Victoria. Ideal for tourists. Short term lease. $20 per day, 2 week minimum, or $500 per month. 477-8316 or 479-5138.

FULLY FURNISHED, 1-BEDroom condominium in Fairfield. Offering privacy and beautiful sea and city views. Comfortably furnished throughout and includes cutlery, linen, fridge, stove and dishwasher. Available from July 1st. $825 a month. 652-3103.

TWO BACHELOR SUITES, ALSO housekeeping room. June only. Reduced rent. Inquire caretaker 1030 Linden.

VERY COMFORTABLE, FULLY furnished, well equipped, basement suite to rent. Own entrance. Phone 592-6523.

SUNNY BACHELOR APARTment, bedroom, share bath, single person, $138. 384-4370.

2 ROOM NICELY FURNISHED. Automatic heat, hot water, cablevision. $130. 507 Sincoe St. 383-5823.

LINDEN, BACHELOR SUITE, fireplace, private entrance, suitable working girl, $129.80. 388-9364.

ONE BEDROOM SUITE FOR quiet non-smoking individual $157. 595-7501.

3-ROOM BASEMENT SUITE, cablevision, $150 month. Preferably lady. 478-7535.

MODERN, NICELY FURNISHED one bedroom suite, $215, central location 477-2101.

WATERFRONT UNIVERSITY area. One bedroom apartment, $190. One person only. 477-6722.

ONE BEDROOM SELF CONtained cottage at 6 Mile Motel. Monthly rate, $190. 478-2517.

ONE BEDROOM SUITE FOR quiet working adult or pensioner. Phone 595-6660.

2-BEDROOM, PARTIALLY FURnished. Available June 1. $250. Fairfield. 386-9385.

SELF-CONTAINED ONE BEDroom

215 HALLS, WAREHOUSES, STORES and OFFICES TO RENT

OFFICE SPACE

WHITTOME BUILDING
CORNER FORT AND BLANSHARD

—NEW
—ELEVATOR
—INDIVIDUAL HEAT CONTROLS

You are urged to inspect this prime office space, located 2 blocks from the Law Courts, on two of Victoria's main arteries. One block from Parkade. Available now.

WES HOBSON, 386-4271
J. H. WHITTOME and CO. LTD.

STRATA TITLE OFFICES
2727 QUADRA

Ideal for business and office accommodation. Priced at $50,000 to $65,000 for 969 to 1296 sq. ft. Air conditioning for year-round comfort, double tinted glass windows, off-street parking. Low down payment. (WHY PAY RENT?)
388-4271 JOE MANTON 382-5211
J. H. WHITTOME and CO. LTD.

PRIME OFFICE SPACE
HILLSIDE AND WARK

Complete floor of 3,600 sq. ft. on second floor available for lease or size to suite. Air conditioning, elevator, janitorial services, electricity and parking included in negotiable rent. For furtheh information:
WILF GEE 386-6796
WESTMONT REALTY
920 Hillside
386-6796

Park Pacific

Available June 1
Ground Floor in Oak Bay

Prime Retail, Office or Professional Space
Approx. 550 sq. ft.
Rent from $250 per month includes parking
Will decorate for tenant.
Phone 388-5491 for particulars.

NEAR ADMIRALS AND ESQUIMALT

Just under 3000 sq. ft. building to be converted to offices or shops. Ideal for doctors, dentists, food franchise. Reasonable lease. Lots of off street parking. Smith Dobson Estates Ltd. 384-1424, 598-8385, 595-5446.

SIDNEY

Modern office space (with elevator) available in Sidney Professional Centre, 9775 4TH Street. For information please call Tom Watkins at 386-2437 or 656-2359.
PACIFIC STRATA REALTY LTD.

ESQUIMALT

Available now, 2 private offices. One is 600 sq. ft. and carpeted, and the other is 300 sq. ft. Reasonable rent includes heat and light. Further details from Mr. Anderson at 382-2721.

444 WILLIAM ST.

4150 s.f. warehouse space just completed. Includes 2 offices, washrooms and heating systems. Can be divided. Asking $3.25 s.f. Phone 598-6566.

MAYNARD COURT
733 JOHNSON STREET
IN THE HEART OF DOWNTOWN, WITH UNLIMITED PARKING. BEAUTIFULLY APPOINTED SHOPS AND OFFICES. W-W CARPET, ELEVATOR. 385-0212.

NEW BUILDING NEAR ARENA. Air - conditioned office space, ground floor, 6 months rent free to suitable tenant, then three-year lease at $4.00 a sq. ft. Phone 386-0832 business hours.

CONVENIENT

Excellent location, small private office, bright and clean. Renting for only $85 per month. Please call Mr. Anderson at 382-2721.

NOW RENTING SPACE IN NEW warehouse to be constructed this summer—Rock Bay Ave. near Hillside. Approx. 3,000 sq. ft. available. 384-2012.

SHOPPING CENTRE NOW LEASING, retail space available, contact Hatley Park Shopping Centre Ltd. 388-5812.

SHOPPING CENTRE NOW LEASING, retail space available. Contact Hatley Park Shopping Centre Ltd. 388-5812.

PRIME RETAIL OR OFFICE space, street level exposure, 400 sq. ft. self-contained, good parking 388-9598 or 385-7444.

FORT STREET

Two small offices, $45 and $35. Clean, quiet building. Heat and light included. 598-1864.

CITY CENTRE SMALL OFFICE, heat included, $85. 385-0212 or 388-4751.

AVAILABE NOW, ESQUIMALT, $150 per month. 418 sq. ft. 386-7635.

233 MORTGAGE LOANS and INSURANCE

TRY TRUMP

We specialize in

LAND,
CONSTRUCTION
AND
DEVELOPMENT
MORTGAGES

Trump Mortgage and Development corp.

598-3014

SECOND MORTGAGES

—Up to $25,000
—13.5%
—Up to 12½ years to repay, 5-year terms.
—Fully life insured at no extra cost

For the purpose of
—Home renovations, debt consolidation
—or any worthwhile purpose

TORONTO DOMINION BANK
Town and Country Shopping Centre
2635 Douglas St.
386-6791

MORTGAGE MONEY Available

for First, Second and Third Mtge. Funding

ELAND INVESTMENTS LTD.
386-8324 (24 hrs.)
No. 200 - 2051 Tillicum Rd.

MORTGAGES

We have funds available for 1st and 2nd mortgages with flexible terms. Rates begin at 12%.

P. R. BROWN AND SONS LTD.
762 Fort St. 385-3435

IF YOU ARE LOOKING FOR mortgage funds, may we suggest one of the sources you should contact:

ALAN VERNON 386-3128
J. D. BOSDET LTD.
120—727 Johnson, Victoria, B.C.

Mortgage funds now available.
CONTINENTAL ESTATES CORP
777 Fort St. 385-6779

233 MORTGAGE LOANS and INSURANCE

We Specialize In FINANCING DEVELOPMENT

1st and 2nd MORTGAGE LOANS ON ACREAGE, APT. SITES Or Most Any Real Estate Holdings ANYWHERE IN B.C.

CASH VALUATIONS ON EXISTING MORTGAGES OR AGREEMENTS GIVEN WITHOUT OBLIGATION COURTESY TO FELLOW BROKERS
PHONE MR. LEN THOMAS COLLECT AT 384-7128

Douglas Hawkes Ltd.
990 Blanshard St.

RIM ROBERTS INVESTMENTS & MANAGEMENT LTD.
702-1175 DOUGLAS 388-6691

NEED MONEY NOW?

To
Buy—Build
Remodel—Refinance

1st-2nd Equity Mortgages arranged or purchased

INTERIM FINANCING

AGREEMENTS FOR SALE PURCHASED OR SOLD

LOANS FOR ALL AREAS including Up-Island

Quick — Courteous — Confidential Service

24-Hour Coverage

H. MacGILLIVRAY 388-6691

1st - 2nd - 3rd MORTGAGE LOANS

NO BONUS
NO DISCOUNT
NO HIDDEN CHARGES

Examples

Borrow	Pay Monthly
$ 2,500	$ 34.23
$ 5,000	$ 68.46
$10,000	$136.91
$15,000	$205.36

15-year amort. — 5 year term

No amounts to small or too large

Interviews in privacy of your own home

Money immediately available

W. A. (Bill) Hodgson
385-2458
EVENINGS: 385-4528

24-hour Service
Byron Price and Associates Ltd.

MORTGAGE FUNDS AVAILABLE FOR FIRST MORTGAGES AT 12%, SECOND MORTGAGES AT 15% AND INTERIM FINANCING. FOR DETAILS CONTACT MR. McKENZIE 386-7521. BOORMAN INVESTMENT CO., LTD. 1111 GOVERNMENT ST.

Funds available immediately for 1st and 2nd mortgages. Contact:
david burr ltd.
655 FORT ST. 384-9335

234 MORTGAGES FOR SALE

GENUINE INVESTMENT

Secure 2nd mortgage ($80,000) on new building paying $909.70 per month discounted to yield 14%. A prime investment in prime property. Call L. E. Kirk, Century 21 Mayfair Realty, 386-2955.

Mortgages for Sale

$15,000 at 17% $212.50 per month
$25,000 at 16½% $344.16 per month
$30,000 at 16½% $399.00 per month
$14,000 at 16½% $192.50 per month
$36,000 at 12% $15,000 per annum
RAYNELL MORTGAGE CORPORATION 388-5441

18%

Secure Short Term 1st and 2nd. Interest Paid Monthly. Call Bob Geddes — 477-9514
CENTURY 21 — PRINCIPAL PROPERTIES LTD.
4088 Shelbourne

WANTED

$15,000 1st Mortgage. 14%, $180 per month, excellent covenants, one-year term. 386-6164. CASTLE PROPERTIES LTD.

235 WANTED TO BORROW

FIRST MORTGAGE $23,000 AT 12 per cent 5 year term. For details contact Mr. McKenzie 386-7521. Boorman Investment Co., Ltd.

$20,000 SECOND MORTGAGE need for Duplex. Excellent security. 5 year term. 537-5550, evenings.

1ST MORTGAGE, $45,000, 13%, 3-yr. term, good covenant in city. Details Mr. Smith, 384-1424.

240 BUSINESS OPPORTUNITIES

EXPERIENCED BODYMAN AS WORKING PARTNER

In excellent Victoria body and paint shop. Top facilities and location. Offers unlimited potential for a capable and aggressive operator. Terms negotiable. Contact J. P. Dueck Automotive Ltd. 444 John St. 386-6351.

Ideal for partnership. Excellent income and investment yield. Owner must sell this established furniture business. $18,900 plus negotiable stock at cost. Financing available. Investigate this proven profitable business. For action call
598-5166 RAY SUTTON 652-3586

If you have the smallest imagination you will see the giant potential Takeout Fish and Chips. Top of the line equipment. Operation ripe for expansion. An ideal family operation. $27,500 for action call
598-5166 RAY SUTTON 652-3586
NEWSTEAD RALTY LTD.

NEWLY LISTED
AND AVAILABLE BEFORE TOURIST SEASON!

How would you like to own this 20-unit motel in Victoria within 14-21 days. 12 Kitchen units, 2-Bedroom owner's suite. Underground services, including Full Sprinkler System. Guest Laundry Facilities. Gross Income for 1975 was $86,072.93. Price $425,000 with good 10% financing. To view call Ira Freedman of CENTURY 21 PRINCIPAL PROPERTIES LTD. 4088 Shelbourne St. Victoria. Call 477-9514 or 592-0511.

OPPORTUNITY

Dining lounge for sale by owner. Excellent opportunity for family unit. Seats 49. Low overhead. Pleasant comfortable atmosphere. Must be seen to be appreciated. Relaxing decor. 12x12 dance floor. Call for appointment. 382-5444, to view this hideaway. Priced to sell.

$39,900

MOTEL

Situated on the Gorge Motel Strip. Very attractive 28 units in superior condition. Owners suite has 2 bedrooms, could be 3, and showing an excellent return. For more information please call: MARJ NAPPER at 598-3344.
JACK MEARS OAK BAY REALTY LTD.

240 BUSINESS OPPORTUNITIES

FRANCHISE AVAILABLE

Hannigans

Various Vancouver Island Communities

Get into business with a proven Hannigans franchise. No restaurant experience necessary. We will train and work with you through the life of your franchise to make your business profitable. Low investment required. Excellent locations available. Enjoy the satisfaction and financial independence of owning your own business.

Apply giving full particulars and we will send you our borchure.

HBK FOOD SYSTEMS LTD.
Suite 201
10310-102 Avenue
Edmonton, Alberta
T5J 2X6

Western HOMES LTD.

CHECK "GOLDEN OPPORTUNITY"

Priced reduced $19,000. Under Commercial and Industrial. Wilf Cotton and Terry Eden, 386-3494.

PARKSVILLE DELICATESSEN MALL LOCATION

All new equipment. Grossed from $38,000.00 to over $52,000.00 in one year. Ideal business for a couple. Excellent environment. All year around business in a residential recreational town.

K. P. Jensen
386-3494 592-9079

ESTABLISHED MOBILE HOME PARK

in demand are, approx. 25 miles from city on 7.36 acres. 21 mobile home pads. Vendor's 12x68 ft. mobile home included, also three older homes plus cottage. Vacancy rate nil. Potential is here! Land is only partially developed. Go great with additional pads. Possibility of subdivision for fee simple park or condominium or apartment block. Nice setting. Not in L.A.R. Opportunity with a bang here at only $225,000! Vendor will carry on 1st mortgage at current int. rate. Full details with:
OLIVE WEBBER 478-5561, 384-9267
JOHN ROBINSON 478-5561, 478-7041

14-UNIT MOTEL
HOPE, B.C.
IDEAL HUSBAND-WIFE OPERATION

Large separate living quarters, listed for sale at $195,000 but owners will consider offers. (MLS). Illness reason for selling:
CONNIE REYNOLDS
384-8001 Res. 477-8914
The Royal Trust Co.

15-UNIT MOTEL
GORGE RD.

Good solid cement block building — right at the beginning of Motel Row. Built as an apartment block and could be reverted to same. 13 units have kitchens. Great opportunity for husband and wife. For further details please call: BETTY McFARLAND at 598-3344.
JACK MEARS OAK BAY REALTY LTD.

$500 DOWN

Relatively small but lucrative business for sale—if you qualify. all you do is take over an existing mortgage. Show substantial return on investment. Requires only a few hours weekly to manage. Easily expandable to accomodate $25,000 annual net income. For confidential data call 382-5621. Mr. Patterson.

MOTOR HOTEL

Immaculate 23 unit motel, self-serve gas station, 8 pad mobile home park plus 4 bedroom living quarters for owner. Ideal family operation and priced for quick sale. Located in busy Vancouver Island city. For details call Murray Barbour, home 758-2839 or office 754-4401.

FOR SALE GROWING BUSINESS restaurant and take out, plus dairy bar. Seats 43, room for expansion, licenced, duplex on property with steady renters. Situated on Highway 97 close to beach in growing community. Building and equipment in excellent condition. Apply Box 190 Okanagaan Falls or 497-8375 or 497-5392.

IS INFLATION EATING AWAY YOUR SECURITY!!

Let us show you how to receive the income of a second job — (using one hour per week — are you willing to spend one hour with us to secure your future and increase your income immediately. Phone Mr. Sinclair 383-3013.

RESTAURANT

Licensed restaurant and dining. Handles 76 and getting better every day. In top downtown traffic area. A good buy for the owner-operator. Asking $57,000. Call I. G. Lidstone 388-4271 anytime
J. H. WHITTOME and CO. LTD.

RESTAURANT

Excellent downtown location. Good sales volume, 100 seatings, presently liquor licensed. For details please call:
477-1841 CLIFTON MAK 384-5947
BLOCK BROS. REALTY LTD.

TRUCKING BUSINESS, 1969 INTERNATIONAL 2050 tandem dump truck with work contract and H plate. New engine and transmission, must sell for any reasonable offer on asking price of $14,500. 478-500, 478-2621.

FAST FOOD FRANCHISE IN Langford. Delivery and take out. Good opportunity for man and wife operation. $23,500. MLS 16650. RONA HIGGS 642-3835 or 478-2121. Nanaimo Realty Victoria Limited Langford Branch

IN THE CONSTRUCTION AND home improvement industry. Gross sales over $200,000 with a net of $50,000 plus. Price includes all equipment. Victoria Press, Box 374.

TEXACO CANADA LTD.

Has for lease, in the city of Victoria a 2-bay service station. Excellent location. 382-3214; 8:30-4:30.

INDEPENDENT SERVICE STATION business for sale. Highway location. Good opportunity for aspiring small business person. 746-6706.

DEALER OPPORTUNITY — slate pool tables. Retail Price can be 50% less than competition. Don't believe! Phone me after 6:00. 112-291-0889 (Mr. Smith).

BASTION SQUARE — FOOD AND liquor business on good lease. Mr. Cohen, 386-7721. Investors Syndicate Rlty.

ESTABLISHED HEAVY HAULING and contracting business serving Vancouver Island. Reply Victoria Press, Box 163.

PAINT STORE

In shopping centre in fast growing community. $3,000 plus cost of stock and fixtures. 479-6755.

BOUTIQUE AND GIFT STORE IN downtown Parksville. Rent is $150 per month. Phone 248-8014 or write Box 695 Parksville.

GROCERY STORE FOR RENT living accommodations, approx. $17,000 cash required. 595-2574.

240 BUSINESS OPPORTUNITIES

P.R.B
P. R. BROWN AND SONS LTD.

PLANT AND FLOWER BUSINESS

Business now enjoys excellent repeat business and new business is thriving because of the excellent location. 1975 gross in excess of $47,500. Asking price of $28,900 includes assets valued over $12,000. If you wish a lucrative downtown business with room for expansion call:

K. O. MOORE
385-3435 — Anytime

LAND FOR DEVELOPMENT!

In the City of Duncan we can offer you 1.7 acres of land, present zoning 2 family. Can be developed now or ideal for holding. Large 3 bedroom Tudor style home with full basement. Double garage, guest cottage and greenhouse. Was listed at $275,000 is now priced to sell at $160,000 M.L.S. To view please call PETER PRIMGAARD at 746-4154 or evenings 748-3562.

HIGHWAY BUSINESS PLUS HOME

South of Duncan, large 2,000 sq. ft. home, plus 1,000 sq. ft. for business use, on 1 acre of land with frontage on Trans-Canada Highway. Was asking $79,000 now only $70,000 for quick sale. To view please call PETER PRIMGAARD at 746-4154 or evenings 748-3562.
Homefinders, Wall and Redekop

"Opportunities Identified"

NANAIMO BUSINESS OPPORTUNITIES

Nanaimo is the centre of a large and growing market. Many types of retail service and distribution markets are underserviced. We are leasing agents for a number of new office buildings, shopping centres and warehouse developments in excellent locations with reasonable rates. For more information, contact HUGH NEY, 1C Dept., Nanaimo Realty Co. Ltd. 75 Front Street, Nanaimo, B.C. Phone 754-2311

AMBITIOUS?
NOT MUCH CASH?

Handy, manual shop featuring sales and service of lawn mowers, power saws, keys cut, etc., etc. Needs young blood. Price includes new parts, equipment, chattels, furniture, fixtures. Opportunity plus. MLS.
Ken Walters 385-2481

Lock, Stock and Barrel
$12,000

Established second hand store on Government Street. MLS 16422. Please call Helen Jones, 385-2481 res. 595-7913
Swinerton, Stewart Clark Ltd.

ATTENTION BEAUTY OPERATORS, small downntown saloon for sale, $3,500, try your down payment, balance 9½%. Inquiries to Victoria Press, Box 391.

TAXI SHARES OR COMPANY for sale. Phone Don, 382-7368.

241 BUSINESS OPPORTUNITIES WANTED

SMALL MANUFACTURING OR assembly etc. business wanted for one man. Mr. Lai, 1669 Fairfield.

244 REVENUE PROPERTY

FAIRFIELD DUPLEX
$89,500

Exclusive NEW LISTING. Grand home in excellent condition converted to up and down duplex. 4 bedrooms upper and 3 bedrooms lower — over 1450 sq. feet on each floor. Main floor has ballroom-size living room, fireplace, window seats, beamed ceiling, leaded glass windows, huge master bedroom with built in desk, cupboard and drawers, very workable kitchen. Dinette, dining room and two more bedrooms secluded sundeck and laundry room. Upper level has big living room, fireplace, built-in cupboards, window seat, dining room, kitchen and 4 bedrooms separate entrance. This home was and is a prestige home — could easily be converted back to deluxe family home. For further details, please call:
JEAN McMICHAEL
595-5171 Canada Trust 477-9113

KNOWLES REALTY LTD.

$38,000

Well renovated 2 Bedroom house in Vic West. Needs cash to $12,000 mortgage at 9½%. Buy it and rent it for income plus a good hedge against inflation.
JOE PERCIVAL
384-8101 595-6340

Green Acres
HENDERSON REALTY
385-9741

ESQUIMALT

This property provides excellent revenue. The lower three-bedroom suite rents for $250 per month and the upper two-bedroom unit for $220. Just listed at $46,900. Call:
C. ARNOLD J. McCORMACK
592-6454 592-6214

REVENUE and INVESTMENT

The sale of this 10,453 sq. ft. lot and 4-suite revenue producing complex will not occur as a result of me trying to sell you it, but because when you see the present revenue return and the potential value of the land as an investment you will want to buy it. Offers accepted on asking price of $84,900. Call LARRY LINEHAM, 386-2955 or 595-0134, for more information. Century 21 Mayfair Realty.

Twin Blocks

Buy one or both, attractive, modern 5x5 blocks, 12 one-bdrm., self-contained suites in each plus main floor commercial. Less than $100,000 can handle either property on full price of $299,000 (MLS). Full detail by calling HERB McDANNOLD or GLEN McDANNOLD at 658-8844 or 382-9191.

Canada Permanent Trust Company

ROBERTS BAY
$89,500

Revenue plus in-law accommodation!! 6 year old side by side duplex in Sidney. Each side has living room with fireplace, dining area and utility room, in addition one side has dr-in garage the other, a sundeck and carport plus two additional rooms in the lower level, an ideal set up for an in-law suite. To view call Neva Pennie, 386-3585. MLS. Victoria Realty Ltd.

CITY DUPLEX
BY OWNER

Close in town, up and down 2-bedroom suites, completely renovated, new wiring, wall to wall throughout, very good revenue, room for expansion. Phone 382-8610.

ROCKLAND CLASSIC

Rare opportunity, glorious view, facing Government House, ideal owner occupancy, 8 excellent suites, 1, 2 and 3-bedroom, $160,000. Principle only. 598-7992.

6 SUITE APARTMENT, LOWER Cook St. across from Beacon Hill Park. $135,000 firm. No agents please. 383-6287.

244 REVENUE PROPERTY

Century 21 REAL ESTATE
J. D. BOSDET LTD.
120 - 727 JOHNSON 386-3128

OFFICE BUILDING
$155,000

One half acre, commercially zoned, presently fully leased. Older building but ideal site for new office—professional block in one to five years. Excellent holding proposition with a view to the future. Located in a rapidly expanding, central location on sewer. For complete information call: Allan Trelford, 386-3128. MLS 15900.

THREE DUPLEXES

I have three investment duplexes ready for investors who are expecting this investment dollars to produce more than a nominal return on investment. Basic details are:
1—Near Cook and Fort—Revenue of $760 month carries $58,500 assumable mortgage. Building has been tastefully renovated and is realistically priced at $89,500. Make an offer!
2—Near Fernwood and Bay — Expected revenue of $790 month and with $10,000 down payment, vendor will hold A-S at 12 per cent with payments of $645 per month priced at $69,500. Open to offers!
3—In the heart of Esquimalt, 2 separate buildings with current revenue of $650 month — increases due shortly. On an asking price of $76,500, vendor is open to offers or trades.
Give me a call and make yourself some money!
595-5171 JIM MURPHY 478-7523
CANADA TRUST

Green Acres
HENDERSON REALTY LTD.
385-9741

ESQUIMALT

This property provides excellent revenue. The lower three-bedroom suite rents for $250 per month and the upper two-bedroom unit for $220. Just listed at $46,900. Call:
C. ARNOLD J. McCORMACK
592-6454 592-6214

OAK BAY REVENUE
$185,000

A superb example of McLure architecture converted into 6 self-contained units. PLUS a separate 2-bedroom cottage. Set with elegance on .8 acre of beautifully landscaped grounds and showing a good income of over $18,000 gross annually. This gracious heritage home will suit the discriminating purchaser who desires a particular quality of life. To view this exclusive listing by appointment only, call:
595-5171 JOHNNY HAYDN 388-6275 (Page 2426)
TONY BROGAN 595-5171 388-6275 (Pager 2471)
CANADA TRUST

UP and DOWN DUPLEX
$57,900

Plenty of old world charm here. Both suites in this legal-duplex are completely self-contained with 2 bedrooms each, high ceilings, character fireplaces and original wood moulding. 60x132 lot. Present revenue $535.00. MLS. Call: GLENN NICHOLLS 592-2431 or 598-7689. Lansdowne Properties Ltd.

BUILD YOUR HOME AND ENJOY AN INCOME TOO

3.41 acres in Sooke area, divided by Sooke Road. 1 side is 1.4 acres of high land with sea view making an ideal building site. The remainder of the propperty has Grocery Store with living accommodation, giving a rental income of $525.00 month. Asking $80,000. MLS 16972. RONA HIGGS 642-3835 or 478-2121.
Nanaimo Realty Victoria Limited
Langford Branch

6 SELF-CONTAINED UNITS
FULLY FURNISHED

Excellent coversion situated on a large lot 54x178. Close to Stadacona Park. Shows a good return with minimum management. $58,000 agreement of sale at 9%. Asking $95,000.
385-7721 Willy Weiss 598-8443
385-7721 Harold Warp 598-4358
GARDNER REALTY LTD.

TRIPLEX

Two 1-bedrm., one 2-bedrm. Large lot. Close Simpsons Sears Shopping and Camosun College. $62,500 with terms.
479-1667 Edith Gutemar 598-7053

J. H. Whittome and Co. Ltd.
Royal Oak Branch

5-15 SUITES
FAIRFIELD
OAK BAY

I have several purchasers for good conversions and small apartment buildings in Fairfield, Rockland and Oak Bay. If you are thinking of selling, please call:
J. D. BILLINGHAM
388-6424 (Off.) 598-1177 (Res.)
BAYSHORE REALTY LTD.
1006 FORT STREET

CHARACTER DUPLEX NEAR SEA

3 bedrooms, living room, dining room, fireplace, wall to wall — down. 1 bedroom, den, living room, wall to wall, 1 yr new, legal — up. 5 car parking. R2. Fenced corner lot. Esquimalt. No Agents. $74,900. Call owner 386-7001 days, or 386-8583 after 6 p.m.

NEW DUPLEX BY BUILDER, can be strata titled, located corner of Chancellor and Helmcken. 656-4454, 658-5553.

APARTMENT BLOCK — GOOD price, genuine inquires only. Call Ammy, 386-7721. Investors Syndicate Rlty.

245 REVENUE - PROPERTIES WANTED

DUPLEXPERT

I have sold a very considerable number of duplexes and revenue properties, priced from $35,000 to $170,000. Consequently I know the market and have a long list of buyers. If you are thinking of selling, call me for an experienced market evaluation.

GLENN NICHOLLS
598-7689 or 592-2431
Lansdowne Properties Ltd.

TRADE VACANT 3-BEDROOM home near shopping plaza for equity in apartment or commercial property. What offers? Ted Bowden Realty. 383-5524 (evenings) 479-1479.

WANTED BY PRIVATE PARTY: conversion or small apartment block in Fairfield. 598-1994.

PRIVATE PARTY WANTS 10-30 apartment units or ? Have funds. 595-7874.

WANTED TO RENT OR PURCHASE small shop, suitable for automotive repair. 384-9494.

247 COMMERCIAL OR INDUSTRIAL PROPERTIES

Over 40,000 square feet general commercial land with over 400 feet street frontage, and with 5000 square feet almost-new concrete block building Colwood area. Would make excellent small car dealership, builders supply outlet or any distributorship, or wholesale outlet requiring this size property. R. M. BEATTY 592-3446 or 477-9514.
CENTURY 21 — PRINCIPAL PROPERTIES LTD.
4088 Shelbourne Street

DOWNTOWN

Good small apartment with 4 suites plus small 2 Bdrm. house — produced good revenue — the land is zone M2.
477-1841 JACK GRANT 477-8172
BLOCK BROS REALTY LTD.

INDUSTRIAL ZONED 1-ACRE plus. Keating X Road area. Call Mr. Douglas Hawkes, 384-7128.

247 COMMERCIAL OR INDUSTRIAL PROPERTIES

Western HOMES LTD.

GOLDEN OPPORTUNITY
PRICE REDUCED
$19,000.00

Excellent location, close proximity to Airport and Oceanographic centre. Very successful coffee shop operation at present but potential untapped on the almost .7 acre of land. Sep. cosy residence, storage shed, garage, and Business included in the total package. Asking price $105,000.00 M.L.S. 15791.

For further details please call
Wilf Cotton and Terry Eden
386-3494 (24 hrs.)

C.I.—C.S.I.—11,300 sq. ft. of leveled — SERVICED — prime land — in centre of automobile service area. Price open to adjustment.
K. P. Jensen
386-3494 592-9079

Century 21 REAL ESTATE
J. D. BOSDET LTD.
120 - 727 JOHNSON 386-3128

OFFICE BUILDING
$155,000

One half acre, commercially zoned, presently fully leased. Older building but ideal site for new office—professional block in one to five years. Excellent holding proposition with a view to the future. Located in a rapidly expanding, central location on sewer. For complete information call: Allan Trelford, 386-3128. MLS 15900.

ATTENTION
Older Warehouse
PRIME AREA

Excellent opportunity for someone wishing 34,500 sq. ft. of M-2 property with approx. 20,000 sq. ft. of warehouse. Six separate units with offices and washrooms. Ceilings 14 feet high and large loading doors. Presently being renovated. Vendor will carry financing. Asking $350,000, or more information please call:
CAROLYNNE PERRY
386-2911 or 479-7041
Homefinders, Wall and Redekop

INDUSTRIAL COMMERCIAL PROPERTIES

Zoned light industrial, located in Victoria city.
—9900 sq. ft. — $130,000
—5400 sq. ft. — $71,000
—5400 sq. ft. — $60,000
—15300 sq. ft. — $200,000
—20700 sq. ft. — $260,000
Frontages from 45 ft. to 180 ft. Existing houses in good condition on all properties. Reasonable offers considered. High traffic location, good access.

KEN MANN
T. L. MANN & ASSOCIATES LTD.
598-5144

Commercial Building and Extra Land
ROYAL OAK

Excellent situation here for the investor or developer who wants the revenue from 5 stores, 1 office and 2 apartments and still has over 11,000 sq. ft. of C-3 zoned property to develop in the future. Good financing on asking price of $225,000. M.L.S. Vendor may consider trade on ½ acre of commercial property. For appointment to view please call:
388-6424 DAVID BILLINGHAM

BAYSHORE REALTY LTD.
1006 FORT STREET

DEVELOPERS

2.5 acres, two miles north of Duncan on municipal water, 300 feet of highway frontage plus over 350 feet on Norcross giving excellent access. This property is ideally suited for a small shopping centre, or auto refail outlet. Currently zoned Comprehensive Development, sketch plans for various developments available. An excellent holding property in a developing area for $130,000.00.
385-7721 Brian Coutts 598-2405
Gardner Realty Ltd.

2 BEDRMS
FULL BSMT
TENNYSON ST.

70' frontage, excellent holding property next to M-1 zoned land. Solid older home with LR, DR, KIT, 3-pce bath, 2 garages. Full price: $45,900. First ad on market. Call
BRYON JEEVES
385-7761, 24 hrs. 477-6257 Res.
D. F. HANLEY AGENCIES LTD.

WHY LEASE
NEARING COMPLETION
STRATA TITLE
WAREHOUSES—TWO ONLY
—Downtown location
—Excellent Financing Available
—Will finish to suit
$85,000 Each.
For further information contact
384-8124 J. S. COLWILL 479-4670
384-8124 R. D. LAW 479-9474
PEMBERTON, HOLMES LTD.
1000 Government St.

VANCOUVER ISLAND INDUSTRIAL ACREAGE

4½ acres level cleared land on track frontage just off Island Highway. Ideal for trucking, warehousing, heavy equipment etc. Full price just $225,000 with terms. Call Ted Stocker at 681-4430 direct line from Vancouver or 753-1553 evenings.

Block Bros. Realty Ltd.
83 Victoria Cres.
Nanaimo, B.C.

OFFICE, WAREHOUSE PARKING

3600 sq. ft. of office space adjoining a 4 storey reinforced concrete warehouse with 7000 sq. ft. on each floor with freight elevator. Also a 60'x120' paved parking lot next to the warehouse. All this only 2 blocks from Douglas Street. Priced at $175,000. For inspection and information please call:
385-7721 Cliff Salmond 477-3626
GARDNER REALTY LTD.

STRATA WAREHOUSE

1800 sq. ft. concrete block unit with 16-ft. ceiling. Mezzanine potential and grade level loading. At $72,000 here's an opportunity to own your own warehouse. BRIAN RIPLEY 598-7391.
JACK MEARS OAK BAY REALTY LTD.

WHOLESALE WAREHOUSE ZONED

16,000 sq. ft. of CS-6 zoned property. Ideal for wharehouse, office accommodation. Three houses on property. Rental revenue $12,720 per annum. Property adjoins proposed Blanshard Street extension. Priced at $154,900.
385-7721 Kent Macleod 595-4273
GARDNER REALTY LTD.

250 HOUSES FOR SALE

OAK BAY

By owner. Close to Willows Beach. Cape Cod style home. Over 2,000 sq. ft. Large living room, dining room, kitchen with eating area. 3 bedrooms plus 1 bedroom self-contained suite optional. Full basement with rumpus and games room. Garage and carport. $175,000. 1939 Bowker Pl. Phone to view 592-0552. No agents please.

250 HOUSES FOR SALE

Realtor
Canada Trust
No. 9-1537 Hillside Ave. 595-5171

USE OUR NEW BRIDGE FINANCING PLAN TO BUY THESE HOMES NOW

Finding the down payment for that new home before you sell your old one can be a headache. We have the cure. It's called Bridge Financing. If you buy your home through us, we'll grant you an interest-free loan up to $50,000 for 3 months depending on the equity in your present home. Ask for details.

OPEN HOUSE
SAT. 1:30-4:00
2859 HAGEL RD.
EXECUTIVE RANCHER

on an easy care lot with an underground sprinkler system installed. With 1400 sq. ft. on the main and total of 2,000 sq. ft. developed area this home will suit the large active family or will make a perfect inlaw situation. 4 large bedrooms (1 down) custom kitchen (dishwasher and garburetor), 2 fireplaces, family room and recreation room. Built and owned by a builder this home is good value at below replacement cost. Offered at $79,500. MLS 16260. To preview, call:
TONY BROGAN
595-5171 388-6275 (Pager 2471)
JOHNNY HAYDN
595-5171 388-6275 (Pager 2426)

OPEN HOUSE
2950 MILLGROVE ST.
FRIDAY 6-8 P.M.
$54,900

Immaculate stucco bungalow located on a lovely lot featuring: 2-3 bedrooms, 17x16 living room with fireplace, separate dining room, electric kitchen, sparkling 4 pce. bathroom, full basement, rec room. In attendance:
595-5171 DICK JAMES 592-2139

OPEN HOUSE
SATURDAY
956 DUNN STREET
URGENT, MAKE AN OFFER!!!

HIGH ON A HILL
SEMI-SECLUSION
IN-LAW SUITE

Lovely view home featuring cosy view living rm. with fireplace — separate view diningrm with patio off cherry electric view kitchen, sparkling 4-pce. vanity bathroom, 2 nice bedrooms, quality wall-to-wall throughout, the ground view level features a complete in-law suite, storage and workshop. All this located on a one-third acre at the reduction price of $69,500. MLS 15306.
595-5171 DICK JAMES 592-2139

OPEN HOUSE
SAT., 1:30-4:30
2090 SHAKESPEARE

Situated high with city views. A meticulously maintained 15 year old consisting of 4 bedrooms, 1½ baths, rec room. Hardwood floors throughout. Near Fernwood Manor. $69,500. In attendance:

FRED LERCH
595-5171 595-7988

OPEN HOUSE
SAT., 1:30 - 4:30
2943 DEAN STREET

A most attractive updated and immaculate 2-bedroom, no-step home situated on a quiet street of well kept homes, one block off Foul Bay Road. A comfortable 1046 sq. ft. of hot water heated living with living and dining rooms. New kitchen, bathroom and plumbing. $56,500.

THE ZIEGLERS
595-2904 592-1768
595-5171

OPEN HOUSE
THURS. - FRI. - SAT.
2-4
1642 - 1654 - 1658 TAMPICO
$77,500

This week only a FREE gas barbeque of these distinctive homes. Check these great features:
—3 bedrooms, all large.
—large dining room
—kitchen with good sized eating area
—double cement driveway
—magnificent entrance foyer
—basement with development potential
—landscaped, CALL NOW TO:
595-5171 DOUG POSKITT 656-4236

OPEN HOUSE
No. 29 - 3987
GORDON HEAD RD.
THURS. - FRI. - SAT.
1:30 - 4 P.M.

Easy living and lots of room for a family in this fine Gordon Head Townhouse. Finished rec. room, sewing room and 3 bedrooms. Swimming pool and lots of grass that you don't have to cut. Try your offer on $58,500. MLS.
595-5171 DENNIS DALE 384-1566

SCHOOL TIME PARADE OF NEW HOMES

Drive buys:
4366 Elnido, 3 bed, 1½ baths, sauna, $73,500.
4386 Elnido, 3 bed, 2½ baths, $66,500.
4402 Elnido, 3 beds, 1½ baths, $71,900.
4351 Columbia Drive, 3 beds, 1½ baths, sep. LR. and DR, $71,900.
4410 Robinwood Dr. — 3 beds, 1½ baths, almost new, $72,500.
1662 Tampico — 3 beds, 1½ baths, $71,900.
1646 Tampico — 3 beds, 1½ baths, $71,500.
1492 Thames P. — 3 beds, 1½ baths, $72,900.
1560 Edgemont — 3 beds, 1½ baths, $69,900.
1549 Edgemont — 4 beds, 2 baths, 4 level split, $73,900.
4394 Shelbourne — 3 bdrms., 1½ baths, $69,900.
To view these fine homes, please drive by and for information on the purchase of any, please call:

LES BOHER
595-5171 598-1665
TERRY SMOLLETT
595-5171 656-5882

4410 ROBINWOOD

This beauty is almost new and is an opportunity to purchase a home that has had just 6 months of the tenderest loving care and is already to go. Lovely basement entry and beautiful rock fireplace makes this a must to see on your list. Priced at $72,500.
595-5171 LES BOHER 598-1665
TERRY SMOLLETT
595-5171 656-5882

DUPLEX

Up and down, 1140 sq. ft., 2-bedroom suite on each level. Excellent area. $65,000. MLS 17155.
595-2904 THE ZIEGLERS 592-1768
595-5171

LAKEFRONT HIDEAWAY

Prospect Lake beauty — lovely 2-bedroom home on a beautiful lakefront lot. Tie your boat to the floating dock and enjoy the luxury of this Hideaway. The home has lots of sundeck area, lawns, mature trees and a view that is out of this world. To view this roperty, please call: Priced at $87,500.
595-5171 LES BOHER 598-1665
TERRY SMOLLETT
595-5171 656-5882

250 HOUSES FOR SALE

Realtor
Canada Trust
No. 9-1537 Hillside Ave. 595-5171

OVERLOOKING HELMCKEN BAY

The view worth a million dollars. The roperty duplex or single family or duplex with in-law suite. Deluxe quality interior and exterior. This is a home that will move very fast and has so many lus features, it is difficult to elaborate. The otential and flexibil-ity of design and he 1-3 acre lot make this a bargain at the price of $119,900. To view, please call:

250 HOUSES FOR SALE

Montreal Trust

OPEN HOUSE
THURS. AND FRI.
7:00 p.m.-9:00 p.m.
926 NICHOLSON

New home — Lake Hill area. A newly constructed home of superior constructed and pleasing design. A well proportioned living room with attractive fireplace and excellent wall space for furniture arrangement. Separate dining room and a spacious kitchen with loads of superior quality cabinets. 3 BRs with master en suite. A full basement for your future fourth BR, RI plumbing and a RI Rec room that is 32 ft. long with 10 feet ceilings and RI Fireplace. Top quality floor coverings throughout and located at the end of a quiet cul de sac. If you are in the market for a new home, be sure to consider this one. Offered at $74,900.
MIKE McKENNA
386-2111 592-3611

SOUTH OAK BAY
CHARMING
CHARACTER HOME

This most appealing bungalow with ideal lot for the gardener is tastefully decorated; but retains the character of the 1920s, and is situated in an elegant area of Victoria. Must be sold immediately.

ELEGANT UPLANDS
$128,000

For the executive family this architect designed home offers 4 BRs and den, dining room, living room, full basement—over 3,000 sq. ft. One minute to beach or park—sea view—half an acre.

17 UNIT
APARTMENT BLOCK

Walking distance to city centre—older 2-storey building. Price includes furnishings—top land value and good return.

FOR ANY INFORMATION ON THE ABOVE 3 LISTINGS, PLEASE CALL: MURRAY OR JEANNE LUCAS
386-2111 anytime 477-1342

OAK BAY BORDER

Elderly owner moving to apt. Must sell his well built 3 BR, 1,100 sq. ft. bungalow. Brick fireplace. OOM. Large fenced lot fruit trees, garden, separate garage and workshop. Quiet street offered at $52,900.
386-2111 ART PEAKER 477-3957

OPEN HOUSE
1019 JOAN CRESCENT
THURS., FRI.
2:00 - 4:30

ESTATE SALE: 1700 square ft., no-step, bungalow located near Craigdarroch Castle. Ideal for the small family or retired. Large living room with fireplace — separate dining room — kitchen with EA—2 BRs and a den. 1½ baths, and built-in appliances. Large beautiful lot 60x190 abounding with flowers and shrubs. Asking $85,000. MLS. In attendance:
386-2111 ALAN WESTGATE 656-3423

OPEN HOUSE
SAT., 1:30-4:30
2045 AVONDALE

Contemporary split-level home in one of the finest residential areas of Oak Bay. Situated among other fine properties and offering first-class family accommodation. A home of appealing design with all the features you would expect to find in a quality home in this area. The decor is superb, the condition is immaculate and both reflect the present owner's good taste. The grounds, which are park-like and spacious are equally well-cared-for and offer privacy and provide a splendid setting. A wonderful opportunity to move into this location and to acquire such a fine home, offered at $97,900.
386-2111 MIKE MCKENNA 592-3611

OPEN HOUSE
SAT. AFTERNOON
502 BROADWAY

Owner transferred and must sell. Beautiful valley view from this immaculate 3-B.R. on main floor bungalow, ideal for growing family or if you need an in-law suite. Has a ground-level entrance for downstairs area. There is a full 4-pce. bath up and a full 4-pce. bath down.
UPSTAIRS THERE IS: Liv. room, din. room, kitchen, 3 B.R.s, 4-pce. bath, central hall, 4-pce. bath.
DOWNSTAIRS THERE IS: Large family room or liv. room, large B.R., 4-pce. bath, kitchenette, partially finished games room, small workshop, laundry facilities. Just reduced to $61,900. This is a terrific property: MLS. For info phone:
386-2111 E. W. PROKOSCH 477-2194
386-2111 ROY KAISER 477-6813

OPEN HOUSE
SAT., 1:00-4:30
1318 RICHARDSON

VERY NEAR GOVT. HOUSE. LIFETIME VIEW OF OLYMPICS AND STRAITS. For convenience to downtown this comfortable, well-kept, 3-B.R. home has been properly priced at $68,800. Very relaxing, sunny, south exposure, combination liv. and din. room, and large bright kitchen. Sensible-sized B.R.s plus a full basement with nice rec. room area, laundry, plus a workshop. All set well back on a 142-ft. deep, high view lot with good back garden. You will be pleased, just as the present owner is to live here. Mtge. money still avail. at 11¾%. Come out to 1318 RICHARDSON. Exclusive with:
386-2111 ROY KAISER 477-6813

OPEN HOUSE
SAT., 1:30-4:30
439 CONSTANCE

Delightful view of the sea, coastline and passing ships. Older charm with delightful garden offering 2 B.R.s plus extra room in dormer. Perfect home for a starter or retirement. MLS. $57,500.
386-2111 D. BECKNER 477-4994

SHELBOURNE AREA

Split-level home situated on large well-landscaped lot. This 3-B.R. home is in top condition and close to bus service, stores, etc. Well priced at $65,000. MLS.
386-2111 W. HOOKER 652-3634

BEAUTIFUL SEAVIEWS
TURGOOSE PT. AREA

7-yr.-old attractive home on extra large lot. Entertainment-sized liv. room with fplace and built-in shelves. Din. room, kitchen area. 2 B.R.s on main floor plus 3rd downstairs. Well priced at $79,000. MLS
386-2111 W. HOOKER 652-3634

OPEN HOUSE
SAT., 1:00-4:00
5365 ALDERLEY

High Cordova Bay. Lovely sea views with the Islands and Mount Baker in the background. A "No-step," custom built, BRICK, character home of quality and taste. 1800 sq. ft. on 1st level includes 3 B.R.s, utility and 2 fplaces. Grand 20 ft. liv. room featuring 6 picture windows. Separate din. aree plus dinette in 17 ft. kitchen. Minimum care 66 acres. Treed rural setting, but close to amenities. Patio and deck; fruit trees. A beautiful property for $94,500. Long term mtge. Your trade considered. MLS.
656-3924 J. FETHERSTON 652-2269

MINI FARM

1.98 acres, fully fenced, with small barn. 8-room ranch-style home, close to all amenities, asking price $95,000. For appts., please call: MLS
656-3924 WM. ROGERS 652-1891

250 HOUSES FOR SALE

Montreal Trust

FERNDALE AREA
NEW LISTING

Executive ranch-style home situated on extra large well-landscaped lot. Entertainment-sized liv. room with feature fplace, din. area in line, large kitchen with lots of cupboard psace plus 3 B.R.s, 1½ baths on main floor. Downstirs has family room with fplace plus 3 extra rooms and laundry area and full bath. Outside entry to double carport. Priced at $98,500. For appts. to view, please call:
386-2111 W. A. HOOKER 652-3634

COLWOOD LAKE
ESTATES

Spotless 3-B.R., split-level home, situated on a quiet secluded cul d esac. Large lot surrounded by trees for your privacy. Rock fplace, sundeck off din. room, professionally finished rec. room. Asking $67,500. MLS.
656-3924 WM. ROGERS 652-1891

SIDNEY

4-yr.-old, 3-B.R., split-level home, situated on a large lot. Newly decorated, quality shag carpeting throughout. Raised hearth fplace in L-shgaped liv.-din. room. Ample storage area plus small greenhouse. Vegetable garden already planted. Variety of flowers and fruit trees. Asking $55,900. MLS.
656-3924 WM. ROGERS 652-1891

Castle Properties Ltd.

OPEN HOUSE
SAT., 1:30-4:00
1029 LODGE ST.

Only $46,900. Vacant and ready for occupancy this 2 bedroom, full basement home on large treed lot. New aluminum siding thermo windows, new drywall. Excellent starter close to shopping and school. MLS 16125. To view call Hazel Campbell 386-6164 or 592-0632 anytime.

OPEN HOUSE
SAT., 2:00-4:00 p.m.
2590 WENTWICH
ROAD

Lovely 3-bedroom home, European designed exterior. Living-dining room, sundeck, teak kitchen, 1½ bathrooms, shake roof, large lot, full high basement. Priced to sell quickly, at $59,900. Fdeddy Starke, 386-6164 or 479-3866.

CORDOVA BAY
TWO ACRES
$89,500

The oldest home in the area. Four bedrooms 108 years old, barn, studio, over 200 ft. frontage. Good for horses or market gardening. Ideal subdivision potential for the future. Home is 350 ft. from the road. See this one quickly with Irene Dalziel 386-6164 or 477-6380.

$42,900

2-bedroom full basement home, all utilities updated. Fireplace in living room. Newish roof and stucco exterior. Sounds Good? It is, at today's prices so call today. Tom Raig, 386-6164 or 385-1606.

MT. DOUGLAS
$91,900

3 year old family home with full suite in the basement. Double lot with subdivision possibility. Extra well built, a must to see. Quickly Call Irene Dalziel 386-6164 or 477-6380.

GORGE — $39,900

Small immaculate 2-Bdrm. home with part bsmt. New roof, wiring, elec. heat and new wall-to-wall, on good sized lot. Move right in. To view call Lyle Marrington, 385-0302 or 386-6164.

FIVE-ACRE RANCH

Nine horse stalls, loads of feed storage, tack rm, extra covered areas. Fenced and cross fenced. 14 yr. old home with three bedrooms and double attached garage. City water supply. Ideal for horses, cattle, etc. North Saanich area. Asking $119,000. Ben Greig, 386-6164 or 598-3105.

GORDON HEAD

Only $63,500. Three bedrooms, full basement, nicely landscaped. Parking for trailer, excellent condition outside and inside. Lowest price in the area for this quality. Quickly call Irene Dalziel 386-6164 or 477-6380.

YOU DON'T SEE
THIS ANY MORE

Esquimalt, 930 sq. ft. on main floor. Two large bedrooms, large kitchen with eating area, living rm. with fireplace. Full Bsmt. Large lot and the price only $42,900 with low down payment. Ben Greig 386-6164 or 598-3105.

BRAND NEW

Lovely 3-bedroom home European-designed exterior. Living-dining room, sundeck, teak kitchen, 1½ bathrooms, shake roof, large lot, full high basement. Priced to sell quickly at $59,900. Freddy Starke, 386-6164 or 479-3866.

MARIGOLD
SELECTION

1. 5-bedroom part basement modern home located on high large lot. Large living room with fireplace, sundeck off the study and more. Asking $56,900. MLS.
2. Completely and professionally renovated 2-bedroom full basement home, large sundeck off living room and master bedroom. Fully fenced back yard. $54,900. MLS.
CHRIS GREIG BOB KOHLRUSS
386-6164 386-6164
479-7995 598-7689

16 YEARS OLD
$53,900

Immaculate 3-bedroom part basement home on a fully fenced 75x150' lot. If you're shopping around in this price range you shouldn't miss viewing this with Bob Kohlruss 386-6164 or 598-7689. MLS.

SHAWNIGAN
LAKE

Waterfront lot approx. ½ acre with two year - round cottages presently rented. Nicely treed lot. Professional appraisal available. Priced to sell at $51,000. Bob Kohlruss 598-7889, 477-7995, Chris Greig.

COLWOOD $58,900

Modern spacious 3 bedrooms on main plus 4th in full bsmt. Fully fenced and landscaped lot, situated in modern, well-established area. Quiet and convenient. Large 10½% mtge. available. MLS. Call Chris Greig, 386-6164 or 479-7995 (eves.)

VIEW ROYAL

Executive home with outstanding ocean views. 4 bdrms.; 3 bathrooms; 2 fireplaces, large family room; rec room, thermopane windows; intercom. All this on a large lot. MUST BE SOLD! Offers invited. MLS 16978. Make an appointment with:
NORMA or HAZEL
383-7796 385-6635
OFFICE — 386-2911
Homefinders, Wall and Redekop

$36,900. FOUR-BEDROOM CHARACTER home with living room, dining room, family room and rec room in convenient and desirable area. Large assumable first mortgage. 595-4482.

Builder's Lot, Langford

Approx. 70x150 ft., .3 acres, price $23,950. Phone after 5 p.m., 479-8301.

MUST SELL BY JUNE 15TH. Lovely home in Oak Bay, up to 5 bedrooms, close to Sports Centre. $59,000. Call owner 592-0345.

OUTH OAK BAY—BY OWNER—Large old house on 2 lots. $90,000. 598-6217.

250 HOUSES FOR SALE

FOR SALE
Royal Trust

4082 SHELBOURNE, ST.
477-0191

OPEN HOUSE
995 INVERNESS AVENUE
FRI. and SAT. 1 to 3 P.M.
TERRIFIC VALUE!
—2 bedrooms
—large kitchen with eating area
—living room W-W
—dining room W-W
—basement
—workshop
—storage room
—carport
—close to buses, shops and schools.
Priced at $46,500. New MLS 17413. Your hostess:
477-0191 MARY MOODY 652-5681

OPEN HOUSE
7031 WEST SAANICH ROAD
THURS. and FRI. EVENINGS
6:30 to 8:00 P.M.
Come visit with me these nights and view this lovely near new home. Over 1300 sq. ft. of good living here. 3 bedrooms, bath and a half. Lovely living room with stone fireplace. Dining room, large, large kitchen. MLS 16998. Full high basement. Asking price $75,900. For prior viewing call:
JOHN MOLYARD
477-0191 384-4827

OPEN HOUSE
3929 MARJEAN
7 to 8:30 P.M. THURS and FRI.
2 to 4 P.M. SATURDAY
10 rooms, 4 bedrooms, living room, dining room, kitchen, family room, rec. room, two other rooms. Lends itself beautifully to a home plus in-law suite. 2 fireplaces, 2 kitchens, 3 bathrooms. Quality construction throughout. Large fenced lot. Asking $110,000. In attendance:
ROMA NICOLL MOLYARD
477-0191 384-4827

OPEN HOUSE
3930 GARNET PLACE
SAT. 1:30 to 4 P.M.
CIRCLE THIS ONE!!
Conveniently located just a block from K-Mart on quiet cul-de-sac, this neat 6 room home is worth a look. It contains 4 bedrooms (3 up, 1 down), finished rec room and other features. Nice corner lot with fruit trees. Owner open to offers on asking price of $59,900. MLS. In attendance:
477-0191 JOHN LUND 384-9279

OPEN HOUSE
SAT. 1:30 to 4 P.M.
7031 WEST SAANICH ROAD
A picturesque Spanish style home only 2 years old. Six rooms in all with 1½ bathrooms. Electric heating. Full basement and double carport. Asking $75,900. All offers presented. In attendance:
477-0191 KEITH LECKIE 598-1667

OPEN HOUSE
SAT. 2 to 4 P.M.
1877 SAN JUAN AVE.
$69,500
Most attractive 3 bedroom Medallion home on lovely treed grounds near Hillcrest School and University. Living room with fireplace, dinnin room, large family room with built-ins. Garage plus carport, with sundeck over. Early possession. Assume 7¾ mortgage. MLS.
477-0191 HEIDE WHITE 652-1828

OPEN HOUSE
SAT. 1:30 to 4 P.M.
4109 BRIDLEWOOD COURT
METCHOSIN, off Happy Valley Rd., onto Glen Forest Way, then right.
EXECUTIVE RESIDENCE!
If you enjoy luxury, but also an informal way of lifestyle — then this is for you. Your home on over 2 acres is in a quality development, where the neighbours are friendly yet not "next door"! To mention only a few extras: the master bedroom also has a 3 pce. ensuite with swirl bath, separate formal dining room, and a dream kitchen, plus so much more! The asking price is only $118,500 and excellent financing is available. MLS 14309. Plan now for a better life!
477-0191 KNUD SCHWER 478-8203

SEAVIEW — ACREAGE — 5 BEDROOMS!
Extra large family home of nearly 2500 sq. ft., 2 fireplaces, a greenhouse, and other outbuildings are just a few extras you get with this solid family home on subdividable 1 plus acres. The asking price for everything is $103,500, but the vendors will consider selling the home and or extra lot separately.
477-0191 KUND SCHWER 478-8203

WOW — ONLY $74,900 -
Lots of living is yours in this lovely Spanish type 5 bedroom family home! Situated close to everything and on one quarter acre of land — makes this an ideal investment in your family's happiness for years to come. MLS 16896. Let me help you on this fine home!
477-0191 KNUD SCHWER 478-8203

CRYING — CRYING!?
The vendors are! They have to sell! But you might be the one you miss out on this one. Nice and comfortable 3 bedroom home (could be 4 or even in-law suite, plus located on quiet street). Asking only in low fifties and open to offers. For all details — please call:
477-0191 KNUD SCHWER 478-8203

NEWLY LISTED
A REAL CUTIE AT $52,500
Ideal for the young family, this 2 bedroom bungalow has been completely renovated and updated. Lovely fireplace, bright cheery kitchen with built-in dishwasher and 50x120 lot on quiet dead-end street, yet steps to bus line. Asking $52,500. MLS 17435. For appointment to view, call:
477-0191 BILL KAPTEYN 477-4343
477-0191 DALE YOUNG 384-6563

IF YOU HAVE GOT TRAILER, CAMPER, TRUCKS, boat and need room to park them and would like to live in Langford this 4 bedroom house may be your answer. Large workshop and carport. Swimming pool in back garden. Mature garden. If you would like more information on this property which is early possession call. Priced to sell at $54,000. MLS 17271.
477-0191 MARY MOODY 652-5681

SWAN LAKE
Good holding property in the Swan Lake Park development area. Huge lot 215x60 has comfortable 2 bedroom home with new heatilator fireplace. Double garage-workshop has heavy duty wiring. MLS 16694 at $55,000. For more information call:
VERNA ROBERTS
477-0191 477-1317

MINNIE MOUSE'S HOUSE
LISTED $45,000
On a pretty lot in the Cedar Hill X Rd. — Mt. Tolmie area. A doll's house — perfect for Mom and Dad or newlyweds. 2 bedrooms no basement home, better than new, with a sparkling new kitchen, cozy living room, new W-W throughout. Brand new electric heating, wired for washer and dryer. Easy to add on to and easy to finance.
JACK or JACKIE WALDRON
477-0191 477-9636

FAMILY
CONDOMINIUM
3-bedroom 4-yr.-old 2-storey condominium. Living room, dining room, kitchen, bathroom. Kitchen, bathroom and one bedroom tile floors, remainder w.w. carpet. Close to schools and shopping centre, bus at the door, few blocks to beach and park. M.L. 16955.
$32,900
NEIL A. FRASER
777 Douglas St. 383-9843

NEW —
GORDON HEAD
DELUXE
$71,900
1661 San Juan
BOB GARSIDE
Canada Trust 595-5171

250 HOUSES FOR SALE

Bayshore realty ltd.
388-6424 1006 fort st.

DAVID BILLINGHAM (598-1177)
MURRAY BLANNIN (598-2200)
BARRY BOWES (388-1540)
GEORGE BOWES (385-5055)
JIM COWLEY (656-3675)
BRENT D. EWING (658-5661)
JUNE HOUGHTON (477-6185)
JOHN M. HUNTER (597-6073)
SYL SHUMKA (385-7373)

OPEN HOUSE
1810-1814
BROADMEAD
FRI. and SAT.
2-4 P.M.

Beautifully located in the UNIVERSITY AREA with views from every window and over 2500 sq. ft. in each self-contained side. In addition to wall to wall carpeting, each luxurious suite is "Strata Titled" and contains:
—Living room approx. 20x16 with attractive fireplace.
—Separate formal dining room with sliding doors to balcony.
—Kitchen with spacious eating area, complete with fridge, stove and dishwasher.
—3 large bedrooms, master with complete ensuite and separate dressing room.
—4 bathrooms in each side.
—20x19 rec. room with sliding glass doors to garden.
In addition to above and included in the asking price, one side is fully furnished with quality furnishings. This imposing property is offered at $180,000. M.L.S. 17137. June Houghton 388-6424 Syl Shumka 477-6185 385-7373

OPEN HOUSE
SAT., 2-4
850-852
SELKIRK
ALMOST
WATERFRONT
STRATA
DUPLEXES!

Architecturally designed for contemporary living. Quality has been the first consideration in these brand new homes.
Over 1400 sq. ft. of spacious living featuring:
—Sunken living room with brick fireplace
—Convenient family room.
—Formal separate dining
—Convenient well-planned kitchen with bright family eating area
—Three bedrooms — 1½ baths
—Professionally landscaped
—Double carport
—Walking distance to all amenities
$79,500
Call today for further details
388-6424 (Office)
Syl Shumka John M. Hunter
385-7373 592-6073

OPEN HOUSE
SAT., 2-4 P.M.
927
NICHOLSON
(Off Quadra)
"BAVARIAN"

Don't pass up on this new three bedroom custom built Bavarian designed home, situated on a quiet exclusive dead end street. Deluxe family kitchen with eating area. Dining and living room in line, highlighted by a comforting rock fireplace. Quality carpeting throughout. Two full bathrooms, half full basement. Thick cedar shake roof, double carport, plus many other features that really should be viewed. This home is really different — don't hesitate to call for prior viewing. Asking $89,500 MLS.
388-6424 Syl Shumka 385-7373 (Res)

BRENTWOOD
IMMEDIATE
POSSESSION

Assume large, low interest rate mortgage on this 3 bedroom, one year old home. Living room with fireplace, larger than normal dining room, kitchen with eating area. Full high basement has roughed-in fireplace. Double carport. Asking $65,900. MLS 16310.
388-6424 Syl Shumka 385-7373 (Res)

FAMILY
LIVING AT
TS BEST

$56,000. Spacious 3 bedroom 24 year old home recently updated. Comfortable living room, broadloomed with reclaimed brick fireplace. Separate dining area with built-in China Cabinets, ample kitchen completely updated. Full high partly developed basement, sundeck, D.I. garage. All this situated on an extra large, mature, fruit treed lot. Centrally located. Excellent financing. MLS.
John M. Hunter
388-6424 592-6073 (Res.)

OAK BAY
UNIVERSITY
AREA
5 BEDROOMS
DEN
$138,000

Spacious Cape Cod design home of over 2600 sq. ft. Large living and dining room. Den with fireplace, custom-designed kitchen with Jenn-aire range, double ovens, dishwasher, garburator, etc. Separate laundry room and open stairway up to 5 bedrooms and 2 bathrooms. Half basement, double garage. MLS 17253.
MURRAY BLANNIN
388-6424 598-2200 (Res.)

SxS DUPLEX
SOUTH
FAIRFIELD
NOW $68,900

Don't miss this rare opportunity to purchase this 2-bedroom each side with no steps, just ½ block from the beach. Easy maintenance on both the building and the garden. This is an excellent situation for the young or retired couple. Early occupancy. Price reduced and must be sold.
388-6424 DAVID BILLINGHAM

250 HOUSES FOR SALE

Bayshore realty ltd.
388-6424 1006 fort st.

DAVID BILLINGHAM (598-1177)
MURRAY BLANNIN (598-2200)
BARRY BOWES (388-1540)
GEORGE BOWES (385-5055)
JIM COWLEY (656-3675)
BRENT D. EWING (658-5661)
JUNE HOUGHTON (477-6158)
JOHN M. HUNTER (592-6073)
SYL SHUMKA (385-7373)

SOUTH
OAK BAY
Reduced to
$62,900

New on the market, this 2-bedroom and den older character home with full basement is situated in one of the more pleasant areas of Oak Bay near the Oak Bay Golf Club. It has recently been painted inside and out, has a new roof and all the services have been updated. Mature easy care garden. Immediate possession. M.L.S. Please call:
388-6424 DAVID BILLINGHAM

david burr LTD.
655 FORT ST. 384-9335

OPEN HOUSE
Friday
2-4 and 7-9 p.m.
2682 Topp Avenue

Come and see this well maintained home in ever popular North Oak Bay. Large living room, dining room, bright sunny kitchen, cosy den. Extra large master bedroom, two bedrooms upstairs. 1½ bathrooms. Full basement with rumpus room. Lovely private back garden. The whole home is in excellent condition.

$78,900
Ron McConnan 384-9335 or 598-7625

OPEN HOUSE
3801 Kremlin Rd.
Sat., 2-4:30 p.m.

Don't miss seeing this attractive four-bedroom home, located in popular Mt. Tolmie area. Handy to all school levels, shops and bus. Large living room, modern kitchen, spacious sundeck. The lot is fenced with room for parking of recreational vehicles. An excellent family home at a realistic price. (MLS 17111).

$61,900
W. E. (WIL) WILSON,
384-9335 or 477-4328

N.B. Kremlin runs into Broadmead. Turn off of Cedar Hill X Rd. at Iona Dr. Follow signs.

OPEN HOUSE
4101 Cedar Hill Rd.
Sat., 2-4 p.m.

Living room with fireplace, dining area, bright cozy kitchen. Utility room. 4-piece bathroom. One bedroom on the main floor and two upstairs. Situated on ¼ acre lot in a country setting. A good starter home. Reduced to sell at:

$52,000
Ron McConnan
384-9335 or 598-7625

DRIVE BY
1900 Forrester St.

Situated on the Lansdowne slope or a large 100x120 ft. lot. Lovely older character home in this excellent area. Entrance hall, extra large living room, dining room, family-size kitchen, three bedrooms and bathroom upstairs. Part basement. Needs some updating. Full of charm on a well-treed lot.

$89,000
Ron McConnan
384-9335 or 598-7625

CUTE AND COSY
ESQUIMALT

Retirement or starter — perfect for both, and at a price that you can afford. Thirty years old but in immaculate condition, this bungalow has a spacious living room and dining room, in line, a bright and cheery kitchen with its own breakfast nook, 2 bedrooms on the main floor and a double bedroom up. There is a separate garage and large storage area attached. The lot is beautifully landscaped and the laurel hedges afford complete privacy to the patio area. This lovely cottage is being offered at: (ML No. 17325)

$48,900

Don Robbins or Wil Wilson
384-9072 res. 477-4328 res.

MOUNT TOLMIE

Attractive older 4-bedroom family home in popular area, close to all schools and UVic. Good-size living room with fireplace and wall-to-wall. Modern kitchen with Citation cabinets and large eating area. Spacious sundeck. Two bedrooms on main and two down. Spacious rec. room. Corner fenced lot with separate garage and lots of room for recreation vehicles. Vendor transferred is reason for selling. (MLS 17111).

$61,900
W. E. (WIL) WILSON
384-9335 or 477-4328

NEW HOME
GORDON
HEAD
$62,900

4419 MAJESTIC DR.
(OFF KENMORE)

A sparkling new home in Gordon Head with an attractive view of Mount Doug. This home features a large living room and dining room, three bedrooms with double closet space, two bathrooms, family size kitchen with eating area and adjoining sundeck. The high bright basement is designed for further development. NHA financing available if required. Something special at only

$62,900
ERIC GRAHAM
386-7521 656-4489
BOORMAN INVESTMENT CO. LTD.
1111 GOVERNMENT ST.

PRIVATE OAK BAY, 2101 NEIL St. 3-bedroom house, living room, dining room, large kitchen, bathroom, 4th bedroom in basement, L-shaped rumpus room, large lot, garden, many extras. Very nice house and area. $64,500. 592-0540 anytime.

250 HOUSES FOR SALE

MANN
T. L. MANN AND ASSOCIATES LTD.

NEW
HOMES

LEEDS SUBDIVISION IN LAKEHILL NOW OPEN WEEKDAYS 6:00-8:00 P.M. SATURDAY 10:00 - 5:00 P.M. 36 QUALITY HOMES 95% FINANCING AVAILABLE

3 cul - de - sacs — closest new housing development to city. Drive out Quadra, turn left on Lodge Avenue, or out on Saanich Road and right on Lodge Ave.
FROM $64,500
598-5144

OPEN HOUSE
OPEN HOUSE
FRIDAY, 4-8 P.M.
$43,500
MUST BE SOLD!
3048 MILGROVE

2 Bedroom BUNGALOW, AN IMMACULATE LOT, NO WORK TO BE DONE — IT'S IN LOVABLE SHAPE. IF ITS A STARTER YOU'RE AFTER AND ALL YOU HAVE IS $2,000 (OR A LITTLE BIT LESS), GET OVER HERE FAST. MLS 17372
LORNE PEASLAND
BUS 598-5144 RES 384-9515

OPEN HOUSE
OPEN HOUSE
SAT. 1-5
SIDNEY — WITH
IN-LAW SUITE
IT'S GOT TO GO!!
2357 MALAVIEW
$59,500

I'll be in this 2-bedroom, built-by-owner, quality home all afternoon! Many features including built-in bookcases, feature acorn fireplace, tudor styling and more. MLS 17057.
LORNE PEASLAND
BUS. 598-5144 RES. 384-9515

WEST COAST
WOMAN

ARE YOU LOOKING FOR A HOME THAT SUITS YOUR PERSONALITY? AS MODERN AS TOMORROW WITH VERY LITTLE CARE? AND IT SITUATED ½ BLOCK FROM GONZALES BEACH? THEN COME TO MY OPEN HOUSE AT 252 RICHMOND AVE. SAT., 2 TO 5 P.M. OR CALL ME NOW. MLS 17035
GERRY MARTIN
Bus. 598-5144 Res. 598-1536

GARDNER REALTY Ltd.
899 FORT ST.

OPEN HOUSE
SAT. 1:30-4:30
1174 Lockley
$43,900

Vacant now, 2-bedroom stucco bungalow in mint condition on a 50x120 lot, wired for dryer, and has washer hook-up. Perfect starter or retirement home. Financing can easily be arranged. Why buy a condominium when you can enjoy your own garden. This has got to be the best buy in town.
385-7721 Bill Weiss 598-8449

OPEN HOUSE
MUST BE
SOLD!
Sat. 2:00-4:30
179 Atkins Rd.

(Under Thetis Lake Underpass and Turn Right)

—Lush country setting
—½-acre lot
—White colonial
—3 bedrooms on main
—Self-contained suite in basement
—Beam ceiling living room
—MLS No. 15895
—Asking $79,000
385-7721 Cliff Saimond 477-3626

FOR
MORE
Real Estate
SEE
DISPLAY
Real Estate

Advertisements
8, 9, 10 and 11

3-BEDROOM—LAKE HILL WITH IN-LAW SUITE

Modern home North Quadra country setting. Suit two families sharing costs. Good 9¼% mortgage. Owner moving, quick possession. Only $67,900.
Bowden Realty 383-5524

250 HOUSES FOR SALE

the Permanent

1125 DOUGLAS ST. and 3647 SHELBOURNE ST.

Open New Homes
Daily 11-9 p.m.
Except Sunday

1654 and 1660 San Juan (Off Torquay) and 4355 and 4365 Santa Fe (cul de sac off San Juan). 4 magnificent new homes to please your needs. Prices from $68,900 to $80,900. For further particulars call now. MANUEL LOPEZ 477-0141 or 384-9150.

Open to View
Fri. 4-6:30 p.m.
Sat. 11 a.m.-1 p.m.
4403 Tyndall Ave.

Totally developed bi-level home of 2500 sq. ft. plus fully landscaped 70x102 lot. Features include 3 Brs. 3 baths, 2 fireplaces, large bright kitchen with separate E.A., 16x22 privacy sundeck, plus much much more. Priced at $79,250. Two other similar homes also open to view. WALT SLOCOMB 477-0141 or 383-4035.

Simpsons-Sears

Charming older home, 3 bedrooms could be 4, basement, separate garage, custom kitchen, floor to ceiling slate F.P. Good value at $53,000.

Esquimalt

6 month old condominium, family oriented, 3 BR, across from the arena to suit your sports needs. $44,000. Try $2,200 down.

For information on the above 2 ads please call MANUEL LOPEZ 477-0141 or 384-9150.

Drive By
426 Walter St.

It's bigger than it looks! Over 1500 sq. ft. of fully modern accommodation offering 4 BRs, large bright kitchen, 13x17 LR, lovely 51x120 easy care lot, 2 car carport, 8x16 sundeck plus more. Priced to sell at only $53,900. New MLS. WALT SLOCOMB 477-0141 or 383-4035.

Priced to Sell
$59,900

Immediate occupancy, low taxes $173.00 net, quality construction, vendors will help with financing. 2½ BRs, fully developed bsmt, completely landscaped. For viewing or more information call DOLORES MILES 652-2735 or 477-0141.

Open Sat. 2-4
724 Maddison
(Off Richardson)

Beautiful grounds offering complete rear yard privacy. Lovely well-kept home offers 2 BR, "L" shaped LR, DR, modern kitchen and bath, bsmt could be further developed for 3rd BR and rec area. Across from park and near private school. One home ownership, first time on market. For prior viewing contact PATRICIA SNOW 477-0141 or 477-6074. MLS 16670.

Open Fri. 2-4
3330 Glasgow St.

Reduced from $64,900 to $60,000. Immaculate home, good quality wall-to-wall, floor to ceiling brick FP (electric), teak kitchen cabinets, 3 BRs on main and in-law suite down. On large lot with city views. MLS. Phone AUDREY GRIMSHAW 477-0141 or 592-2513.

Open Fri. & SAT. 2-4
2076 Kings Rd.

Charming Tudor with 2 BR main floor plus 3 BR in-law suite. This home has been completely revamped, even new drain tiles, roof and stucco. Not a care in the world here in prestigious Oak Bay. Call for personal viewing SOPHIE HARDER 477-0141 or 382-9903.

Brentwood Rancher

Spacious home, 3½ years old, 3 twin-size BRs, 1½ baths, sunken LR, guest size DR, den with sliding glass doors to patio, convenient kitchen, lots of cupboards, built-in oven, counter top range, also dishwasher and eating area. Tastefully decorated and situated on a beautifully treed lot. For further particulars and to view call ELEANOR BRAY 477-0141 OR 592-1130. MLS 16347.

Family Home

Plenty of room here! Over 1400 sq. ft. on the main floor. 4 BRs up, large kitchen with EA, DR, drive-in garage, room for further development. Close to school and bus. $55,900. BARRY THORNDYCRAFT 477-0141 or 477-8487.

Mount Tolmie

Over 3000 sq. ft. of natural beauty. 5 BRs with many extras. Patio, brick barbecue, wet bar, stone FPs, observatory or art studio with 360 degree views. $129,000. BARRY THORNDYCRAFT 477-0141 or 477-8487.

Privacy

Snuggled in an area of good homes this lovely split level 3 BR home has lots of character. Spacious rooms including rec room, 1½ baths, nicely landscaped lot, close to schools and shopping. Priced right at $67,000. MLS. To view please call ELEANOR BRAY 477-0141 or 592-1130.

'Ardmore Executive'

Executive home in beautiful Ardmore, located on .93 of an acre. One year old and 1,900 sq. ft. that has been developed. Isn't it time that you stepped up to gracious living? Offers to $99,000. MLS J. G. BAILLIE 382-9191 anytime or 479-4594.

Uniquely Different

This charming 3-bedroom home has all the pleasures of rural living yet is only 4 miles from downtown. The ¼ acre lot overlooks Portage Inlet and is beautifully landscaped. Other features include a sep. dining room, large sundeck with southern exposure and convenient circular driveway. Asking $63,500. Make an offer. MLS PAUL HYATT 382-9191 or 656-3150.

Must Sell
Owner Transferred

This bright and cozy 3-bedroom, one storey home on ¾ acre in Esquimalt is on the bus line and close to schools, shops and all amenities. It features an extra large bedroom, secluded back garden and pleasant views. A wise buy at $61,900. MLS. PAUL HYATT 382-9191 or 656-3150.

3 Bdrms. — $15,000

You can take away this 3-bedroom bungalow located at 2947 McCoy Rd. for this low asking price. Must be moved to make way for new development. Details by calling HERB McDANNOLD or GLENN McDANNOLD at 658-8844 or 382-9191.

Gordon Head

2½ yr. old home with 3 bedrooms, full basement, W-W carpeting, immaculate shape, nice lot with part owner of private park at rear. Large first mortgage, only $57,900. MLS.

2 Bedrooms
Try $2,000 Down

Neatly kept 2-bedroom home with large living room with fireplace, sep. laundry area, sep. garage. Close to schools and buses, only minutes from downtown. $46,900. New MLS.

K-mart
Large House
Large Lot

4-level split home on over one-third acre of nicely landscaped lot. The home has large living room with corner fireplace, sep. dining room, 5 bedrooms, built in bar in rec room, large sundeck and lots of extra parking. Priced at only $72,900 MLS.

For information on the above listings please call JOT HOME 592-2130 or R. W. RHODES at 479-9241 or office 382-9191.

250 HOUSES FOR SALE

the Permanent

1125 DOUGLAS ST. and 3647 SHELBOURNE ST.

Spacious Rancher
$79,900

You won't find anything to compare with this beauty. Vendors have purchased and are ready to move. 3 spacious bedrooms, den, sep. laundry room, built-in vanities, built-in vacuum. MLS $79,900. GRAY LAITE 656-5267 or SID HASLAM 477-1994 or office 382-9191.

Market Fresh
$54,000

Ideal retirement no-step home. 2 large bedrooms, bright kitchen, large entry, living room approx. 21x15 with hardwood floors. Enclosed garage with workshop. Delightful sunny garden. EXCL. GRAY LAITE 656-5267 or SID HASLAM 477-1994.

Mt. Douglas Pk.
Cedarglen

Beautiful location, fantastic garden. Immaculate 2-bedroom full basement home, large fireplace in living room, good dining room, rec room, drive-in garage, greenhouse, appliances, grapes, etc. all included for the asking $66,000. MLS. View by calling HERB McDANNOLD or GLENN McDANNOLD 658-8844 or 382-9191.

Views, Views

Panoramic 360 degree views of sea, mountains and city from the high setting of this modern Spanish style home. Featuring 3-bedrooms, den, family room, swimming pool. Terraced easy-care lot. All appliances included, available June 15. new MLS. Asking $150,000. View by calling HERB McDANNOLD or GLEN McDANNOLD at 658-8844 or 382-0191.

Open Fri. & Sat.
1:30 - 4:30 p.m.
1615 Barksdale
(off Thornhill)

Views of ocean and hills, quality home with built-in vacuum cleaner. Featuring large living room with beautiful fireplace, sep. dining, luxurious kitchen with built-in dishwasher. 5 bedrooms. 1,350 sq. ft. on main floor, full daylight basement with extra fireplace. Lot of extras, double carport, lots of extras, double carport, lots of parking. Asking $87,500. MLS. IRENE VAN 384-9191 or 382-9191.

Canada Permanent
Trust Company

Century 21 REAL ESTATE
MAYFAIR REALTY
3147 Douglas St. 386-2955
Mayfair Shopping Centre

OPEN HOUSE
FRI., SAT.
1:30 - 4:00
3996 GLANFORD

Clean, well built 15-year-old stucco 2-bedroom, 3rd in developed basement, bungalow type home on bus route. 1½ bathrooms. Nicely treed backyard. Owner must sell immediately at $49,900. LARRY LINEHAM, 386

250 HOUSES FOR SALE

FOR SALE
Royal Trust

3400 DOUGLAS ST.
384-8001

OPEN HOUSES

FRI. & SAT. 1:30-4 P.M.
202 MONTREAL ST.
1400 sq. ft. of good family home. Three beds — LR with FP, separate large DR, family size kitchen. Asking $48,500. Full basement MLS. 16990. "THE McGREGORS" 384-8001 or Res. 477-3675.

SAT. 1:30—4 P.M.
3001 CHARLOTTE
Near Golf course in Colwood, 4 bedrooms, 2 yrs. old, 2 outstanding fireplaces, 3 baths. Spotless throughout. Owner transferred. Make an offer on asking price of $74,900. Follow the arrows off Aldeane. MERYLE or CHES HAYS, 384-8001 or 658-5663.

SAT. 1:30—4 P.M.
1822 VENTURA WAY
5 bedrooms — near Racquet Club. Spotless, close to schools on quiet dead-end. Asking $72,500. "THE McGREGORS" 384-8001 or 477-3675

SAT 1:30—3:30
629 VANALMAN
Lovely 3-bedroom (master ensuite) in popular Northridge area. Family room plus rec room down. Easy care lot. Good 9% mortgage that can be assumed. MLS $69,900. BARBARA LIEBENAU 384-8001 or Res. 479-8389.

SAT. 1:30—4 P.M.
7278 CHATWELL DRIVE
(off Shelbys X Road)
Big family home on big lot. $74,900 MLS. OFFERS CONSIDERED. CONNIE REYNOLDS 384-8001 or 477-8914

SAT 1:30-4:30
2450 CAMELOT
Lovely treed Cadboro Bay lot, 3 bedrooms, asking price of just $65,000 New MLS. L-Living-Dining room with fireplace. Eating area in kitchen, 2 garages. Extra room in bsmt. JOYCE MILLER, 479-7705 or JOHN MORRY 592-9770 or 384-8001 (24 hrs)

SAT 1:30—4 P.M.
4964 GEORGIA PARK TERRACE
(Pat Bay, right on Haliburton)
Overlooking Haro Strait, 5 bedroom home in exclusive district of fine homes. Thru hall plan with large LR, separate DR. Fully developed basement. 3 baths. Asking $92,000. MLS. CHES or MERYLE HAYS, 384-8001 or 658-5663

SAT. 1:30-4 P.M.
657 MOSS ST.
PRICE REDUCED
Spotless 3-bedroom home in choice location close to all conveniences. 1255 sq. ft. on main has lovely living room with fireplace, spacious dining room and 2 bright bedrooms. Downstairs there's a large rec. room and 2 more bedrooms. Two full bathrooms, all on a lovely landscaped lot. Full price now $71,900. MLS. WALLY MILLIGAN 384-8001 (24 hrs.). 477-5144 or CHES HAYS 658-5663.

SAT. 1:30-4:00
6258 SPRINGLEA
SEAVIEW — $82,500
Fantastic 3-year-old home — living room with fireplace, large dining room, sliding glass doors to sundeck. Laundry area off kitchen. 4 bedrooms on main, 2 finished down. 2 baths. RI plumbing for bath down. Half acre lot. PETER TER VEER, 384-8001 or 479-1588.

SAT. 1:30-3:30
1919 SIERRA PLACE
IN GORDON HEAD
(San Pedro to San Miguel to Sierra Place)
3 or 4-bedroom home — 2 full baths, plus a 2-pce. plus a vanity sink for the Young Miss. 2 beautiful stone fireplaces. Built by George Walton. Offered at reduced price of $89,500. JEANNIE DEWHURST, 384-8001 or 477-6040.

SAT. 1:30-4:30
2800 BEACH DRIVE
Reduced to $128,000. Half-acre professionally arranged garden. A minute's walk to beach or wilderness park. Library and 24x18 LR each have fireplaces as does the 34x17 rec. room. Intimate dining room with curved bow window and 4 bedrooms plus double garage. Vendor has purchased. SHIRLEY MEYER, 384-8001 or Res. 478-5268.

SAT. 1:30- 4 P.M.
826 DOMINION
Where can you get a 3-bedroom full-basement home with level floors, new W-W throughout, beamed ceiling living room, etc., for $46,500 or offers? Answer — 826 DOMINION Quiet area, 147' lot. DAR GARSIDE, 384-8001.

SAT. 2-4 P.M.
4287 TORQUAY
$71,900
Newer 3-bedroom home on extra large nicely landscaped lot. Fourth bedroom down. 1½ baths. Huge sundeck. Schools nearby. V. GOERTZEN, 384-8001 or 477-0217.

SAT. 1:30-4 P.M.
3256 ELDON PLACE
Cute and cosy, white stucco bungalow — 2 bedrooms on main plus 2 down. Living room with fireplace. Asking only $47,900. JESSIE McGRATH, 384-8001.

GLANFORD AREA
Spotless 2 bedroom home you would be proud to own. Attractive LR and DR with hardwood floors, bright cheery kitchen. Corner lot with drive-in garage from side street. Cozy den with fireplace in the full basement. New MLS. Asking $37,500. MERYLE or CHES HAYS 384-8001 or 658-5663.

BEAUTIFUL BROADMEAD!
1—Stunning 2-storey executive home with unique spiral staircase. 4 exceptionally good-sized bedrooms. Newly listed at $155,000.
2—Contemporary Beauty! Impressive 3-bedroom full-basement home with 2 floor-to-ceiling rock fireplaces. Huge master bedroom ensuite. Large sunny deck off kitchen. Only $109,000.
Call JEANNIE DEWHURST, "The Realtor Who Believes In Broadmead," 384-8001 or 477-6040.

SUNNY TEN MILE POINT
3-bedroom plus den and rec. room with 2nd fireplace on secluded ¾ acre. Asking $129,000. JEANNIE DEWHURST, 384-8001 or 477-6040.

TOM THUMB
would go wild in this small, clean as-new picturesque bungalow. Built approx. 4,100 days ago. 62x132 lot in a favoured district of close-in Saanich. Fine living room, good fireplace, new W-W, 2 bedrooms. The beauty of the completely fenced grounds will amaze you. $43,500. DAR GARSIDE, 384-8001.

FAIRFIELD
JUST LISTED
Dandy 3-bedroom home, close to school and all conveniences. Lovely living room with fireplace and adjoining dining room. Two bedrooms on main, spacious bedroom down. Drive-in access and sleepy fenced yard. Built-ins only $59,900. This won't last so inspect with WALLY MILLIGAN, 384-8001 or 477-5144 to view.

TODAY'S BEST BUY
Price reduction makes this one of today's best buys. Large living room, feature fireplace — dining room with large secluded sundeck — a real dream kitchen with eating are. 3 bedrooms (master ensuite) — full high basement — finished rec. room, floor to ceiling fireplace, carport and fully fenced easy-care back yard. Asking only $51,900 with a 9¼% mtge that can be assumed. For viewing call CONNIE REYNOLDS, 384-8001 or 477-8914.

BEAUTIFUL ROCKLAND
This 3-bedroom home is located on a lovely treed lot at the end of a cul-de-sac. Newly redecorated with W-w throughout. Family room with fireplace. Make an offer on the asking price of $85,000. LEN TAYLOR, 384-8001 or 382-9485.

250 HOUSES FOR SALE

FOR SALE
Royal Trust

3400 DOUGLAS ST.
384-8001

DEAN HOUSE
Corner of Richmond and Lansdowne this superior complex rarely has a suite available, so you are missing a golden opportunity if you don't view this before deciding on your new home. 2 BRs, 1½ baths and a 28' living room, over 1,400 sq. ft. Offers considered on the asking price of $56,500. MLS 16900. Call JOYCE MILLER or JOHN MORRY, 384-8001 anytime.

DAFFYDOWN DILLY
Don't miss out on this little gem if you are looking for a starter or retirment home. Lovely living room carpeted, with fireplace and 2 panelled bedrooms — tiled bathroom. Convenient kitchen with dining area and adjacent utility attached garage. 66x132 fenced lot. All for just $43,500. MLS. View with JOHN MORRY or JOYCE MILLER, 384-8001 anytime.

A WINNER
In Oak Bay just off Foul Bay Rd. is this absolutely flawless 3-BR home. Sunny, bright and spacious with sundeck overlooking a lovely back yard. DR-in garage will accommodate 2 vehicles. A terrific buy at $74,500. MLS 16441. View with JOYCE MILLER or JOHN MORRY, 384-8001 anytime.

WILLOW COURT
$45,900
Luxurious living can be yours in this 1,130 sq. ft. 2-bedroom condominium with outstanding view of the Gorge and park. Stove with self-cleaning oven, fridge and dishwasher. Newly decorated and new top quality W-W. Call today to view—it won't last long. MLS. LEN TAYLOR, 382-9485 or 384-8001.

ROCKLAND EXECUTIVE RESIDENCE
From the hand and mind of David Gurr, a combination of rustic timbers, cedar stone. Impressive new contemporary with convenient family layout highlighted by a master suite with private bath, dressing area and handsome fireplace Lighting fixtures and floorings to be your own choosing. Well worth inspecting to $173,000 with JEANNIE DEWHURST, 384-8001 or Res. 477-6040.

SOUTH OAK BAY
New 4-bedroom Tudor now under construction. Close to Marina. At $128,000 it's excellent value. Call JEANNIE DEWHURST, 384-8001 or 477-6040.

BEGINNERS BARGAIN NEAR K-MART
ONLY $52,500
Perfect for a retirment or young couple. Updated, clean and ready to move into. Full basement, call JEANNIE DEWHURST, 384-8001 or 477-6040.

NEW LISTING
CORDOVA BAY RIDGE
1 ACRE PLUS HOME
Just off Claremont. A truly delightful home on a full acre of land. Four bedrooms, family room off kitchen — rec. room. Many extras. $97,500. Full particulars: Call "THE MacGREGORS," 384-8001 or 477-3675.

CHARMAN PACIFIC

TEN MILE POINT
WATERFRONT
Outstanding View of Sea and Mountains. Southern and Sunny Exposure, this is a delightfully attractive medium-sized English Tudor Style Home. Accommodation includes: living room and dining room with fireplaces; Stunning Master Bedroom suite with fireplace, Sauna, sunken bathtub, stall shower and twin basins. Two other bedrooms and four-piece bathroom. This home was substantially renovated recently and is in excellent condition throughout. Situated on a Quiet Cul-de-Sac, affording quiet country atmosphere.
$189,500.00 M.L.S.
ERIC CHARMAN — 385-9765
Charman Pacific Realty Ltd.

2910 SEA VIEW—
TEN MILE POINT
A Bargain at
$117,000.00
3 BEDROOMS
3 Bathrooms
Family Room
A large and attractive lot in a much sought after area. Drive by and phone if your interest is aroused!!
ERIC CHARMAN
or Harold Groos
385-9765
Charman Pacific Realty Ltd.,
M.L.S.

ROCKLAND AREA
4 BEDROOMS
Den
Swimming Pool.
An older two storey residence of character and charm. This is a new listing and is priced for immediate sale!
$119,500.00
ERIC CHARMAN
385-9765
Charman Pacific Realty Ltd.

PRIVATE SALE
UNIVERSITY AREA
One acre, 5 bedrooms, 2 baths plus, 2 fireplaces, built-in dishwasher and stove, full basement, conservatory, tennis court, fruit trees, subdivision potential. Immediate possession, $132,000. Phone 479-8042.

ESQUIMALT

Tiny one-bedroom, $30,000. 3-bedroom, $49,000. Large duplex, $70,000 or $35,000 each side. To view, 384-8291.

GORDON HEAD

1853 Chimo Place — new 4-bedroom, very nice decor. Asking $67,500. To view, 384-8391.

NEAR TOWN AND COUNTRY
and Mayfair, large, older Victorian Tudor home asking $52,900. 3571 Calumet 385-8329.

CENTRAL SAANICH—
A LITTLE DIFFERENT
floor-to-ceiling fireplace. Large treed lot. Small 8¼ per cent mortgage. Asking $69,900. 652-3085.

250 HOUSES FOR SALE

SINCE 1887
Pemberton, Holmes Ltd.

1000 Government St.

A FAIRFIELD GEM
58 MOSS STREET

Only ½ a block from ocean and parkway this has to be one of the best buys in the Fairfield district. Beautiful exterior, and fully landscaped front and back yards; have your own vegetable garden and bearing fruit trees. The interior is charmingly finished in natural woods and decorative wallpapers. A lovely FP with glass enclosed book cases adds charm to the LR. The DR has two glass enclosed corner china cabinets. The kitchen is bright, roomy and modern with lots of quality cabinets and formica work spaces. Kitchen opens onto sundeck. Three nice BRs with ample closet space. Large family bathroom with double vanity. Bsmt fully developed includes recreation room, workshop, washroom and lots of storage space. Also a 2-car garage. Asking price $72,900. Exclusive listing.
IAN McGREGOR 384-8124 Hours

"RANCHETTE"

Approximately 3 acres "mini ranch" can be your dream come true. Only 45 minutes from downtown Victoria in a lovely valley in the Sooke district. For 500' along one side of the property flows a beautiful stream in natural wooded setting, tall trees, ferns and native shrubbery. The ranch home must be seen to be appreciated. A big native stone fireplace opens onto modern kitchen and family room. Big ranch LR with heavy beam ceiling. Bath and laundry room down. 3 BRs and bath up. Enjoy outdoor living at poolside, extra large deck and patio with stone barbeque. The outbuildings include a 3-stall horse barn with hay loft and corral, guest house or studio, terrific workshop and double carport. Price $99,500. Exclusive listing.
IAN McGREGOR 384-8124 24 Hrs)

GLANFORD PARK

3 BRS, DEN, ONLY $63,900
Spotless condition, this 3-year-old beauty is situated on a quiet cul de sac near to schools, bus and park; truly a mother's delight. Bright kitchen with large DR, patio doors to sunny side deck, full bsmt. has large area for games room, finished family room, laundry room. Workshop plus carport. Good garden soil with fruit trees, nicely landscaped. The owners are transferred and will certainly miss this comfortable home. Low interest mtge. is transferable. New MLS. 17098. For further details please call:
C. A. CLIFF ANDERSON
384-8124 or 478-1227

FAIRFIELD

Close to the Beach
Shopping and Transportation
A mature home of character, extremely well updated. Interior offers corner fireplaced LR, very large family DR, modern kitchen with laundry adjacent. 3 Br's up via open staircase, wide entrance hall. W-W carpet throughout. Full working bsmt not adaptable to extra rooms. Possession 30 days. Offered at $65,000. A current mtge exists. MLS No. 17395.
STUART SIMPSON
384-8124 or 598-4056

WATERFRONT

Exceptional 3-bedroom cedar home on well treed 1-acre property with 175' of beautiful beach. Relaxing views of sea and gulf islands combine with peaceful, quiet area to provide a perfect setting for this home. While nearby CHEMAINUS offers convenient shopping etc. Designed for year-round living in total comfort. MLS 17055. Asking $135,000. For details call
STU MacDONALD
384-8124 477-9889

FAIRFIELD

1157 BURDETT
8400 SQ. FT. LOT
This is a terrific family home with lots of living space. Great yard. Has possible investment potential. Immaculate condition. 3 large BRs, 3 bathrooms, panelled den, large LR and full sized DR with FP, modern bright kitchen with deluxe cabinets. Fully developed basement, large rec rm. set up for Franklin stove, workshop, laundry, tiled shower, and garage. This is a custom-designed home built in 1937. Asking price $85,000.
IAN McGREGOR 384-8124 24 Hrs.

CENTRAL SAANICH BORDER
MINI FARM, 2.56 ACRES
GOOD VIEWS, $89,900
Located at 6030 PAT BAY HGWY., this fine gently sloping property is suitable for the hobby farmer or for horses, etc. A well-constructed 3- or 4-B.R. home is situated well back from the highway, and the property boasts a green house, garden shed, a variety of berries, fruit trees, walnut tree and plenty of room for a good garden. Now vacant, the house is ready for immediate occupancy. Truly one of the Peninsula's most outstanding buys. this property may be viewed by calling (MLS)
384-8124 MICHAEL VAUX 656-1287

OAK BAY REVENUE
HOME DUPLEX, $89,900
2,500 sq. ft. of comfort and revenue can be yours with this well-situated up and down duplex in South Oak Bay. Featuring a self-contained legal 2-B.R. suite, this 1948 custom-built home is on a quiet street only a few steps from Oak Bay Village. Main floor boasts large rooms:
—L.R. 18x14 with mahogany trimmed F.P. and adjoining leaded glass cabinets.
—Separate D.R. 12x10.4 plus bay for buffet has attractive mahogany china cabinet.
—Spacious family - type kitchen with nook.
—12x16 M.B.R. plus two more on main.
—Full basement, workshop, and extra bathroom.
—Secluded rear patio, garage and carport.
—Separate metered hydro, hot water heated.
For more details and to view this outstanding MLS offering please call:
384-8124 M. VAUX 656-1287
384-8124 C. ANDERSON 477-3994

1.2 ACRES — 3 HOUSES
Located in a rustic setting at 150-154 Old Island Highway can provide comfortable living and considerable revenue. The houses at 3, 2 and 1-B.R. respectively are all in good repair. The property is of definite interest for future development and current revenue. Two of the houses are now vacant and await a new landlord. To view this excellent property please call:
384-8124 MIKE VAUX 656-1287
Pager 574

BROADMEAD RANCHER
3 BEDROOMS and DEN
ONLY $99,700
This custom-designed bungalow features 25.6x13 living-dining room with floor-to-ceiling fireplace, wall-to-wall carpeted throughout. This U-shape kitchen has new dishwasher, with 16'x13' family room adjoining with 2nd fireplace. Master bedroom has walk-in closet plus a full 4-pce. en ste. 65 acre beautiful lot with numerous shrubs and trees, extensive rockwall and rock planters enhance this rear garden. 2½ bathrooms. Sizeable low interest mortgage may be assumed. New MLS. This could be your opportunity, for your viewing or extra detail please call:
C. A. CLIFF ANDERSON
384-8124 or Res. 477-3994

Western HOMES Ltd.

OPEN HOUSE
SAT., 2 - 4:30 p.m.
3143 SOMERSET

Good sound home for the small family. Living rm. with fireplace. Kitchen with eating area and two comfortable birms. make up the living area. Storage areas are located in the crawl space and the tool shed. More than $30,000 of assumable mortgage at 9½%. Full price $45,900. MLS 16895.
Wayne Rowe
386-3494 (24 hrs.)

HIGH TATTERSALL

1203 and 1225 Tattersall — 2 new four- and three-bedroom homes for sale by builder. Asking $75,000 and $93,500. To view phone 384-8391.

250 HOUSES FOR SALE

WALL & REDEKOP HOMEFINDERS REALTY LTD.

OPEN HOUSE
2905 PICKFORD RD.
(Colwood Lake Estates)
FRIDAY 1:30-4:00 P.M.
Drive out Sooke Road to Aldeane to Marlene Drive; left down to Pickford to view this 5 bedroom (2 down) home, with 1½ baths; F.P. in L.R., sundeck off D.R. and large kitchen. Close to schools, golf and all amenities. There is $30,000 at 9½% 1st mtge. Vendor is transferred so make me an offer. Asking $65,900. MLS.
JACK or BARB GREENWOOD
385-2911 or 384-5228

OPEN HOUSE
SIDNEY $58,900
FRIDAY, 1:30-4 P.M.
2051 PIERCY AVENUE
Are you tired of trying to find a 4 bdrm. home, that's not your standard L shape plan with 1½ baths and R.I.-3rd? Close to schools, marinas, shops, beaches (?) Well here it is! Large foyer, huge rec room with 2nd fireplace and built in bar. Lovely 2 way brick fireplace up. Wrap around deck. Located on landscaped corner lot. There's much more and it's well priced. Immediate possession. Come and see — MLS 15280. In attendance.
MAY HAMILTON
386-2911 or 656-4692

OPEN HOUSE
2840 CADBORO BAY RD.
FRI. and SAT., 7-9 P.M.
Available immediately. A stately family home in an excellent Oak Bay location. Beautiful property with fruit trees, grape arbour and a private patio in back. Do come and see the value at reduced price of $95,000. MLS 15824.
POLLY HIGGINS in attendance
386-2911 or 592-4111

OPEN HOUSE
212 SEAFIELD
FRIDAY 1:30-4:00 P.M.
SEA VIEWS AND PASTORAL SCENE
Are both available from this almost new home in the lovely Esquimalt Lagoon area. Modestly priced at $63,500. This lovely home has 3 bdrms; 1½ baths; F. Place in living room; diningroom with a sliding glass doors to a sundeck. The lot is larger than average and easy care. Owner says sell so try your offer. MLS. Call:
JACK GREENWOOD at
386-2911

OPEN HOUSE
763 JASMINE AVENUE
SATURDAY 1:30-4:30 P.M.
Comfortable family home in a convenient area for schools, stores and transport. Main floor has 2 bdrms.; large L.R. with F. Place, 4-pce. bath and HUGE kitchen. Upstairs there are 2 finished bedrooms plus storage. The high bsmt. has a rec. room almost completed; a D.I. garage and working area. This is a well-built home on a lot 66x132 and is well priced at $56,900. (New MLS). In attendance
NORMA HILL
386-2911 or 383-7796

OPEN HOUSE
JEFFERSON PLACE
(In Gordon Head)
SATURDAY, 1:30-4:00 P.M.
$73,900
Down Shelbourne to Torquay then take first road right and you're on JEFFERSON PLACE, (behind the Gordon Head Rec. Centre). 3 bedrms.; approx. 1300 sq. ft.; 1½ baths. 2 F. Places; amongst other new homes. Come and view with:
ROBERT HAMILTON
386-2911 or 656-4692

PRICED TO SELL
Reduced price of $53,900 makes this one of the best buys on the market. Family home with three bdrms. up, one down, lovely separate dining room. New cupboards with built-in dishwasher in bright and sunny kitchen. Fireplace in cozy L.R. Down you'll find a huge professionally finished rec. room, 2-pce. bath; 4th bedroom and workshop. Located on 50x200 ft. lot close to bus, schools and shopping. If you've been looking for a family home in this price range then circle this and give us a call
MARILYN MOORE, 478-2482
MRS. JO LENNOX, 478-2563
OFFICE, 386-2911

2-BDRM. CONDOMINIUM
1-year-old. Cement block bldg., 5th floor overlooking city and mountains. Wall-to-wall shag, stove, fridge, $500 down. Full price $36,000.
HAL BARBER
386-2911 or 479-6479

PRIDEO F OWNERSHIP
A feeling like no other on earth. Drive up the TORNOWAY to view the attractive exterior with fenced in back yard and large garden plot. Note the quiet tasteful area with its bit of old world charm. This 3-bdrm. home is for the discriminating buyer with an eye to more development in the basement which already boasts another bedroom and a roughed in bathroom. Asking $61,500. For viewing of MLS 16850 please call:
BARBARA GREENWOOD
386-2911 or 384-5228

CENTRAL SAANICH
NEW WAREHOUSE
FOR LEASE
4495 sq. ft. with offices built in front, 2 overhead door. Excellent lease rate. MLS. Call for viewing with:
BOB HAMILTON
386-2911 or 656-4692

DUPLEX — $65,900
SIDNEY
Excellent return on this revenue property. A 14-year-old UP and DOWN DUPLEX with 3 bdrms. each suite. It has water views overlooking Anacortes Ferry. All separate services. Could show $600 per month revenue. MLS.
ROBERT HAMILTON
386-2911 or 656-4692

VIEWS, VIEWS, VIEWS
Plus L-shaped rancher located within a few minutes walk to miles of beach. A truly gracious home designed for family living. Features sunken living room wih full brick wall, floor-to-ceiling fireplace, separate dining room, large bright kitchen with built-in range. 3 bedrooms, master bedroom has ensuite bath with shower and sliding doors to sundeck. Full basement with huge rec. room, 4th bedroom and 2-pce. bath. Eye appealing exterior finished with stone and Kentex siding, heavy shake roof. Double garage. Price reduced to $89,900. Give us a call anytime to view with:
MARILYN MOORE, 478-2482
MRS. JO LENNOX, 478-2563
OFFICE, 386-2911

SAXE POINT
This ½ strata duplex offers superb accommodation. 5 bedrooms, 3 up-2 down, 2 fireplaces, 2 full baths — dining-room, family room on cul-de-sac near the water. For more details call:
J. H. WHALEN
386-2911 (24 hrs.)

FAIRFIELD
Vacant — older 3 bedroom home in prime area. Needs some T.L.C. but lovely family home. Asking $59,900. Please call:
J. H. WHALEN
386-2911 (24 hrs.)

A HOME THAT SAYS WELCOME
Located on quiet cul-de-sac, this lovely 3 bedroom home is designed for family living! 4th bdrm. dwn. Large living room with lovely white fireplace, kitchen full of cupboards and storage area. 3 baths, full sized bsmt. with finished rec room. Fenced back yard with numerous fruit trees and roses. Possession for August 1st. There's more! Call MAY or BOB HAMILTON anytime at 386-2911 or 656-4692 to view or for further details. MLS 16500. Priced at $63,900.

250 HOUSES FOR SALE

WALL & REDEKOP HOMEFINDERS REALTY LTD

HOUSE HUNTING?
Then check this one for value at 879 SERENOAKS ROAD. Only $54,900 for 2 large bedrooms; family-size L.R. with F.P.; Large kitchen; utility room off kitchen and full basement, partly developed for an in-law suite. For further details call:
JACK GREEWOOD
386-2911 or 384-5228

UPPER LANSDOWNE
TRI-LEVEL EXECUTIVE
$115,000
This 4 bedroom family residence in Oak Bay is luxuriously carpeted throughout and offers over 2300 sq. ft. of gracious living. It is one of the FINEST homes in this FASHIONABLE neighbourhood! Better Homes and Gardens designed, distinctively modern in every way and endowed with such special features as: chic slate entrance hall — family room — games room — TWO fireplaces — THREE bathrooms — private back garden — storage space galore — and MUCH, MUCH MORE! Located close to schools, university, and Uplands Golf Course — it's NEW ON THE-MARKET — it's IMMACULATE — a ONE OWNER home that you'll be proud to own! To view this lovely home by appointment only, PHONE ME TODAY and remember — we take trades! EXCLUSIVE with:
BARBARA RAWLINGS
386-2911 or 383-5435

DESIRABLE OAK BAY
BUILT IN REVENUE
Legal up and down DUPLEX with 1310 sq. ft. on each floor — plus full basement on large attractive lot. Excellent revenue or holding property. Owner occupied. Well decorated and ready to move right in. Early possession. Asking $72,500. MLS 16656.
BARBARA GREENWOOD
386-2911 or 384-5228

NEW LISTING
Situated on quiet street in town. This 3-bdrm. home features ultra modern kitchen with large E.A., unique separate dining room, plus extra spiral staircase basement room. Asking $56,500. Phone POLLY HIGGINS for appointment to view.
386-2911 or 592-4111

OAK BAY
BRING YOUR PAINT BRUSH
The outside needs painting but inside is nice and clean. 3 or 4 bdrms., full basement in convenient, quiet Oak Bay location. Phone:
POLLY HIGGINS for details
386-2911 or 592-4111

LANSDOWNE Properties Ltd

OPEN HOUSE
1721 AMPHION
SAT. 1:30 - 4

OWNER SAYS SELL this OAK BAY border home. 2 BR plus 1 and a rec room in the full basement. Included in the REDUCED price of $52,000 are the stove, fridge washer and dryer and drapes. EXCEPTIONAL VALUE. MLS JOY HAMILTON 592-2431 or 592-1190.

SAANICHTON
OPEN HOUSE
12 - 3
8022 GALBRAITH CRESC.

(Off Simpson—Off Mt. Newton Cross Rd.)
This beautiful 4-mo.-old, 1270 sq. ft. home is one of the best buys on the market. As the owner's have said, SELL at $63,500. It is close to bus and shops but enjoys the rural setting of the Penninsula with lovely views of farm land, distant mts., Islands, and the sea. Exceptionally well planned with 3 BR (master en-suite), lge. reception rooms, huge kitchen and full bsmt. for further development. This is truly a quality home and should be viewed by anyone seeking real value for their housing dollar. JOHN WEST in attendance. 592-2431 Lansdowne Properties Ltd.

8 LOVELY OAK BAY HOMES

1. 3-BR $61,900
2. 3-BR $62,900
3. 3-BR $64,350
4. 2-BR $64,900
5. 2-BR $65,500
6. 2-BR $65,900
7. 3-BR $66,900
8. 2-BR $64,900

To view these fine homes, call GERRY FINNIGAN 383-4739 or 592-2431.

SECLUDED CHARM

A lovely 3 bedroom rancher-type home on ½ acre of wooded seclusion. Beautifully modernized family kitchen area with many appealing features for the modern housewife. Large attractive LR with stone fireplace and feature oak beamed ceilings. Master bedroom has attached dressing room, laundry room and separate den. Upstairs, rec-room, well insulated and beautifully maintained. Property offers many trees, adjacent streams and formal landscaping. $57,000.00 MLS For further details please phone JOAN HOPPER 652-3183 or 592-2431.

3 BRS. 1½ BATHS
$48,900

This newly decorated home has a full basement and huge sundeck with a carport. Located on a good size lot, close in and near elementary school. Priced to sell fast. Call: GLENN NICHOLS 598-7689 or GERRY FINNIGAN 383-4739 or 592-2431.

BEAUTIFUL BRENTWOOD
2 YRS. OLD
$68,900

0.27 acres with seaviews on quiet cul-de-sac. Home features large LR, with balcony and fireplace, 2 bathrooms, 3 large BR's, full BSMT, with insulated rumpus room. Assumable 10% mortgage. MLS 16336. To view: Call GERRY FINNIGAN 383-4739 or 592-2431.

BLENKINSOP-CEDAR HILL
$60,900

Delightful modern home on over ½ acre of meticulously landscaped secluded property. No steps, 2 bedrooms, huge 20x14 ft. livingroom with a handsome fireplace, hardwood floors and lots of parking as well as a drive-in garage and storage. To view call: GLENN NICHOLLS 598-7689 or 592-2431 MLS.

FOR MORE Real Estate SEE DISPLAY Real Estate

Advertisements
8, 9, 10 and 11

250 HOUSES FOR SALE

KNOWLES REALTY LTD.

OPEN HOUSE
Fri., 4:00-7:30 p.m.
Sat., 1:30-4:00 p.m.
4402 Elnido Crescent
NEW HOME

Over 1200 sq. ft. of quality built home. 3 bedrooms, dining room; 2 fireplaces. Full basement, ready for development. Shake roof. Can arrange mortgage to suit. Priced at $71,900.
Kris Gudjonsson
595-3022 384-8101

NEARLY NEW

Just listed, this 3-bedroom, full basement home on a quiet dead end street near Mt. Douglas Park. Dining room with sliding doors to sundeck. Living room has a beautiful floor-to-ceiling fireplace. Extra parking for a boat and trailer. Large assumable 1st mortgage at 10 per cent. Priced at $70,900. New MLS.
Kris Gudjonsson
595-3022 384-8101

OPEN HOUSE
1:30 to 4:00 Saturday
1547 Oakcrest Drive

Just listed, this immaculate, two-bedroom, full basement home near Hillside Mall. Extra large lot with large oak trees and garden area in back. Priced at $61,000. For prior viewing call:
Kris Gudjonsson
384-8101 595-3022

Spanish Villa
$81,900

. . . Different
. . . Unique
. . . Special
1287 sq. ft., 3 bedrooms, 2 baths. Extra large balcony, huge, high basement. Located opposite park with some views. To view, call:
Greta Hofmeister
384-8101 592-6372

Three Select Offerings

YOU'LL LOVE
THE QUIET AND CONVENIENCE to be found here. SOUTH OAK BAY. 3 BRs, LR with fireplace. Separate family-size DR, 3-pce. bath. Kitchen, cab. elec. with bar. Drive-in garage. Full cement basement. Asking $65,000.

YOU'LL LOVE
THAT WELCOME HOME feeling when you step into this lovely 3-bedroom, Cathedral entrance home, nestled on a quiet cul-de-sac in Melville Park, Sidney. Offering living room, dining room, kitchen, well planned games room. 4-pce. bathroom (2-pce. R.-I. down). Full high cement basement and close enough to schools. MLS. All this and much more for only $58,900.

YOU'LL LOVE
THE FRIENDLY ATMOSPHERE that surrounds this 3-BEDROOM FAMILY HOME set on a Treed lot. Living room with fireplace, dining room, oak floors, 4-pce. bathroom on the main and 2-pce. R.I. down. This fine family home is located in Melville Park area, Sidney. Only $58,500.
For information on any of these "THREE SELECT'S" call:
Bill Knowles
384-8101 656-3779

BROWN BROS. on LANSHARD
"People Helping People"

OPEN HOUSE
3092 Volmer Road
Sat., May 29th
1:30 to 5:00 p.m.

A most attractive home, quality built, on a 90'x160' lot. The LR has a fireplace and w-w carpeting, a sep. DR an extra large family kitchen, 2 Bdrms. on the main floor and a Bdrm. and rec. room down. Attached garage, plastered inside. The yard is very attractive with trees and rock planters, a granite fruit storage house and a play house. $67,000. MLS 17297.
DOUG LAWSON in attendance
385-8771 (anytime)

LOOKING FOR VALUE?

Here are 3 excellent buys:
1. Choice residence with panoramic view overlooking Cedar Hill Golf Course, $89,000. Elderly lady moving to condominium.
2. 1133 Caledonia—solid, well maintained, 3-bedroom home. Deep lot close to downtown. Good potential. $54,500.
3. Home and income in this spacious up and down duplex close to sea and park on apartment zoned lot. For full information please call:
OLGA ZACHARY 592-2265
or 385-8771 (anytime)

JUBILEE AREA
Retirement Special

Cute and cosy, two-bdrm. home, LR with fireplace. Bright cheerful kitchen. Electric heat. Lovely garden. Separate garage. Close to bus and stores. Asking $48,500. For further details call:
DON MESSAGE 385-8771
(anytime)

HOUSE WITH GREENHOUSE ON large lot, living room with fireplace and hardwood floors, spacious bright kitchen with nook area, 2 good sized bedrooms, full basement with rec. room and den, plus room for another bedroom, lot 52x147 with excellent garden area and secluded backyard, separate garage, 14x30 greenhouse, and fruit trees. 3340 Cedar Hill Rd. Do not disturb tenants, priced at $52,900. Possession July 1st. Phone 477-5655 or 477-5402—owner.

LOG HOME
Being pre-constructed, 2 bedroom, approximately 1300 sq ft, to be sold to highest offer and consisting of the log work of the building only. Ken Chaytor, 478-9246.

250 HOUSES FOR SALE

D F Hanley Agencies Ltd.

D. F. HANLEY AGENCIES LTD.
3293 DOUGLAS STREET
385-7761

OPEN HOUSE
600 MOSS ST.
SAT., 1 - 4 P.M.

Location, price and condition are 3 of the main concerns in purchasing a home. This immaculate 3-B.R. Fairfield home priced at $64,900 could be JUST WHAT YOU WANT! Other features are large living room, separate formal dining room, family kitchen with ample cupboards, rec. room, and full basement with drive-in garage. For prior viewing please call:
PAT VICKERY
385-7761 24 hrs. 592-6192 Res.

OPEN HOUSE
SAT., 1 - 4
6311 Springlea Rd.
(OFF TANNER RD.)
$75,500

Sea views. 0.42 acre private lot and a large $40,000 mortgage at 10.75% due 1980 PIT payments $420.76. The house has 1222 sq. ft. on the main with three B.R.s, kitchen with eating area, D.R., L.R. with f.p. and accommodation in the F.H.C. basement with rec. room, extra B.R., 3-pce. bath, workshop and storage. Come around and have a look. Here is a home with many features close to town.
LEE WROBEL
388-6275 385-7761 24 hrs 388-6275
RANDY SMALL
Pager 654 Pager 395

OPEN HOUSE
521 Langford St.
Sat., 1:30 - 4:30

Good family accommodation. Warm comfortable living room with beautiful oak fireplace. 2 bedrms. Bright family-sized kitchen. Full bsmt. with finished rec. room, workshop area and loads of storage. New MLS. $48,900.
SCOTT KENDREW
385-7761 24 hrs.

OPEN HOUSE
SAT., 1 - 5
1629 LONGACRE
PRICE REDUCED

on this attractive residence in popular, quiet area of Gordon Head. See for yourself the easy-to-furnish living room with stone fireplace and panelled feature wall, convenient bright kitchen with eating area leading to large wrap-around sundeck. 3 bedrms., with master ensuite, w-w throughout, panelled sewing room or study on lower level, fantastic landscaping. $69,900. MLS. For further information call:
DONNA FOSS
385-7761 24 hrs. 595-6703 Res.

OPEN HOUSE
FRI., 6-8:30
SAT., 11:30-1:00
1241 EFFINGHAM

Four bedrms., sitting room has fireplace and french doors to DR. Spacious dining rm. with sliding glass to sundeck. Family kitchen. Full basement. Must be sold. MLS. $49,900.
SCOTT KENDREW
(385-7761 24 hrs.)

OPEN HOUSE
FRI., 6-8 P.M.
No. 201-2910 Cook
SPENCER CASTLE

You must see this exclusive condominium which combines elegance with individuality. A complete 1345 sq. ft. home offering spacious living rm. and dining rm.; two master-sized bedrms.; two 4-pce. baths; expertly planned electric kitchen including garburetor and built-in dishwasher; convenient in-suite laundry facilities; handy utility room. This like-new, tastefully decorated, corner suite is situated in a beautifully designed steel and concrete building on 4½ acres of superbly landscaped grounds. Many more exciting extras! $65,900. MLS.
DONNA FOSS
385-7761 24 hrs. 595-6703 res.

OOOOOOOH THAT HURTS!

That's what the owners of this lovely, different, 3-bedrm. home said when we suggested a REDUCED PRICE OF ONLY $71,900 in order to sell their home quickly. The lake view, the country atmosphere, appeal of this 2-year-new, two-storey, 2,200 sq. ft., beauty. Many different features make this home worth seeing.
RANDY SMALL
388-6275 385-7761 24 hrs. 388-6275
LEE WROBEL
Pager 395 Pager 654

YES, YOU WOULD LIKE COLWOOD!

and you will also like the large level lot and the chance to fix this house up to make it YOUR home. The main floor of this 14-year-old house has a living room, 13x

250 HOUSES FOR SALE

JACK MEARS OAK BAY REALTY LTD.

"The Professional People"

2194 OAK BAY 598-3321
3618 SHELBOURNE 598-3344

OPEN HOUSE
1429 MONTEREY
WED. and THURS., 6-8
SAT., 1:30 TO 4:30
Ideal family home barely a block from Oak Bay Village. Three bedrooms, separate dining room, excellent kitchen, copper plumbing. Price $64,350. View with: MARY TAYLOR at 598-3344. MLS 17241.

OPEN HOUSE
1000 PENTRELEW PLACE
SAT., 1:00 TO 4:00
A most unusual and elegant home in the preferred Rockland area offering lovely entertainment rooms, four large bedrooms, den and three bathrooms. Just great for the professional man with a family, being so close to town, social outlets and all school levels. Beautifully secluded patio and garden for summer living. Well priced at $98,500. Please call: MARKIE MUNN at 598-3344.

OPEN HOUSE
2807 LAKE END ROAD
SAT., 1:30 TO 4:30
MLS No. 17366
Your own landing stage. Fishing in clear lake water. Terraced garden to lake side. Three-bedroom home — attractive, comfortable, easy to run. Price $96,450. View with: JOHN JENKINS and MARY TAYLOR at 598-3344.

OPEN HOUSE4650 AMBLEWOOD
SAT. 1:30 to 4:30
ASKING $125,000—DISTINCTIVE
Custom built, 6½ years old. 15'x10' living room with feature wall and floor-to-ceiling fireplace. 11'x13' dining room. 10'x26' combined kitchen and family room with used brick fireplace. Glass doors to patio and walks. Utility room, 3 bedrooms with en-suite master, plus den (or 4th bedroom). Wall-to-wall throughout. Sweeping lawn and driveway to avenue park-like grounds. MLS No. 17151. FRANK WILLS at 598-3344.

OPEN HOUSE
4341 NORTHRIDGE
SAT., 1:00 TO 4:00
Do you need a 3-bedroom home. Master with en suite — huge rec room down and back garden facing on a beautiful park? If so — why not come by on Saturday and see it all for yourself. Asking $74,900. For prior viewing or information call: BETTY McFARLAND at 598-3344.

PRIDE OF OWNERSHIP
Will be yours when you live in this quality built home. From the deluxe cedar siding, in through the grass-cloth papered entry hall, color co-ordinated throughout with luxury twist carpeting, unique brightly papered kitchen and bathrooms, three spacious bedrooms, all on a secluded treed lot in Brentwood, everything makes you proud to say "This is my home". For more information or viewing appointments call: JOHN MEARS anytime at 598-3344. Or come to:
OPEN HOUSE
1009 SLUGGET RD., BRENTWOOD

SATURDAY, 1:00 to 4:00
SECLUSIONI ELEGANCE!
Lovely sea and mountain views, easy care grounds, ample parking, double garage with remote control. From the controlled entrance to the secluded patio off study; this executive home has incorporated quality materials, crattsmanship and imaginative floor plans. Spacious living room, dining room and breakfast room with views. Beautifully appointed kitchen, master bedroom with walk-in closets, 3-piece ensuite, plus 2-piece powder room. Lower main consist of rec. room with fireplace, 2 bedrooms, 4-piece bath, 2nd kitchen, plus workshop in basement. Excellence by noted builder. Courtesy to all Realtors. EDNA VLIET at 598-3344.

BEAUTIFUL — SEASCAPE
ALMOST WATERFRONT
SHERINGHAM ESTATES
Only 2 years old, this is on 1 acre with 309' frontage. Fantastic view of Straits. 3 bedrooms, bathroom and the living room dining area and kitchen all facing over the sea. Wall-to-wall throughout. Wraparound sundeck opening from kitchen. Lower level with same views, has family room, second stone fireplace, games room, workshop, 2nd bathroom and utility area. Oh yes — wee sleeper cottage for weekend guests. Will trade for in town-house or lot. MLS No. 17030. Call: FRANK WILLS at 598-3344.

IN-LAW SUITE
$69,900
Beautiful home on main with sunken living room, dining, 3 bedrooms, kitchen with extra large eating area. 2-bedroom, self-contained lin-law suite down — separate entrance. For details call: FRANK WILLS at 598-3344.

OVER 3000 SQ. FT.
WHIRLPOOL — SAUNA
CUSTOM BUILT—$124,900
This home has the best of everything. Built for one of Victoria's leading businessmen. Main level is so bright, with some views over straits. 17½x20 living room with white marble fireplace. Separate dining room, opening to sundeck. Kitchen has Nu-Tone food bar, opening to 14½x16 family-eating area, also opening to sundeck for barbecuing. 13½x17 master bedroom, en suite with 4-pce. bathroom. 17x21½ game room, a luxury sauna room with Jacuzzi swirlpool, sun-lamp area, all with automatic humidifier. Beautifully landscaped. Easily maintained. MLS No. 17387. Call: FRANK WILLS at 598-3344.

OPEN HOUSE
1603 OAKLAND
SAT., MAY 29—2-4 P.M.
Excellent condition, 2-bedroom, no-step bungalow. Full insulation, modernized, low monthly costs, corner lot, fenced sunny yard, fridge stove, dishwasher, fantastic buy at $49,900. See this MLS 16522 Saturday. BRIAN RIPLEY 598-3321.

OPEN HOUSE—OAK BAY
1061 DEAL STREET
SAT., 1:40 TO 4:00
Impressive and spacious older home on a quiet street close to waterfront. Elegant living and dining rooms with fireplace, Bay windows and exposed beam ceilings, plus large kitchen study and 2-pce. bath on main floor. 3 spacious bedrooms upstairs with 3-pce. bath and closed-in sunporch. Full high Basement with fourth bedroom. Priced at $71,900. For more information call BILL RICHARDS at 598-3321 or 595-6219.

(BR) FOUL BAY
2- or 4-bedroom bungalow with high basement, close to Oak Bay Village. Separate dining and TV room. MLS 15381. Only $55,900

(BR) 2- OR 4-BEDROOM
Near Simpsons-Sears, the two rooms in the high basement are drawing $200 month revenue. On the main is attractive 2-bedroom owner's suite, very quiet no thru street. Fast sale for $53,500.

(BR) OLDTIMER
Very solid city bldg. on valuable R-2 lot. Two fronts and proposed R-3 zoning. Was a legal rooming house, could still be or 4-plex. Stained glass and class. MLS 16674. Only $64,900.
(BR) BRIAN RIPLEY 598-3321

WILLOWS BEACH A custom-designed home on Beach Drive — 14 years old. 2 bedrooms on main with potential 2 more upstairs. This solidly built house is quiet and luxurious and just a two minute walk to Willows Beach. Asking $89,900. Call JACK PETRIE 598-3321 or at home 598-8736.

PARK-LIKE GARDEN
Superb bungalow in practically new condition about a block from Oak Bay rec. centre. Foul Bay Shopping complex and bus downtown. Fruit trees, plants of all descriptions, back fence gate into little park. Large sundeck. Two sets of plumbing. $57,900 asking or possibly trade for small home. RALPH NEWTON-WHITE 598-3321 or 592-1981.

250 HOUSES FOR SALE

JACK MEARS OAK BAY REALTY LTD.

"The Professional People"

2194 OAK BAY 598-3321
3618 SHELBOURNE 598-3344

OAK BAY SOUTH
TODAYS BEST BUY
—$72,500
—4 bedrooms
—hardwood floors
—Living room with fireplace
—separate dining room
—modern kitchen
—utility room off kitchen
—4-pce. bath plus 2 bedrooms on main
—2-pce. bath plus 2 bedrooms up
—full high basement
—copper plumbing
—100 amp wiring
—full 60x120 beautifully cared for lot
—room for extra parking
For information on this exclusive please call: HAROLD WHILEY 592-2798, BILL MOHR 598-6716, Office 598-3321.

SEAVIEW
10 MILE POINT
Here is a lively 3-bedroom home with approx. 2000 sq. ft. on main floor. Large living room and dining room and modern kitchen. New carpet and color in good taste. Full basement with bathroom and space for further development. All this and more located on approx. ½ acre overlooking the Straits and close to water. Asking price of $137,500. Please call BILL MOHR at 598-6716 or HAROLD WHILEY at 592-2798, Office 598-3321.

OAK BAY SOUTH—$55,000
Small artistic cottage in a peaceful corner off Oak Bay close to Marina. Gorgeous lot (60x110) with a multitude of flowering trees and shrubs. Consists of large living room with acorn fireplace, spacious kitchen, two bedrooms and 3-pce. bath. To view call BILL RICHARDS at 598-3321 or 595-6219.

Century 21 REAL ESTATE PRINCIPAL PROPERTIES
4088 SHELBOURNE
477-9514

GORDON HEAD
1886 SAN JUAN
Do you want a better than average home. This one has many extras including sauna, bidet, teak cabinets, almost 2500 sq. ft. of living area. Builders own home. 4 bedrooms, 3 bathrooms, $89,9000. GUY BOURGEOIS 388-6275, pager 495 or DON SAUL 477-8910.

SOUTH OAK BAY
TUDOR
GRACIOUS HOME
28'x15'
SWIMMING POOL
FIVE BEDROOMS
FOUR WASHROOMS
Large Conservatory
Five Fireplaces
EXPOSED BEAMS
LEADED WINDOWS
Privacy - Seclusion
Original- - Unique
$134,500
(Good Financing)
Please Call . . .
W. G. MOORE
479-3748

CADBORO BAY WITH DENTIST OFFICE
This 3-bedroom home has a 2-chair fully equipped dental office in basement. Features large lot 100x100, 1-4 pce. and 2½ baths, 24x13 rec. room, double carport. Home and business priced at $87,500. For further details phone HUGH MUNRO 477-2803 JEAN LAMBERT, 656-3426.

OPEN HOUSE
FRI. and SAT.,
1:30-4:30
2065 Avondale (Off Henderson)
This lovely 4-bdrm., 4-level split has many pluses for gracious living.
—corner FP in LR, DR
—sliding glass from DR to sundeck.
—large family room with feature FP opens onto patio
—eating area in well appointed kitchen
—2½ baths
—double drive-in garage with workshop
—lots of room for further development
—easy-care lot with shrubs and trees for privacy
See this on Fri., Sat. or view anytime with HUGH MUNRO 477-2803 or JEAN LAMBERT 656-3426.

Tod-Hackett Construction Ltd.
10 MILE PT.
2 NEW HOMES
Both Feature
—4 Bedrooms
—Family sized kitchen
—Large living and dining rooms
—Landscaped ½ acre lots
$129,000 — $139,000
OPEN TO VIEW
SAT. AND SUN.
2 P.M. to 5 P.M.
FOR MORE INFORMATION CALL
DON KING
384-1101, 477-5554

2-Lots
3 Br. Home
$80,000
Located in the Kinsmen Park area, on 2 duplex zoned lots. Attractive family home with full basement. MLS 17227. View with Helen Jones. 595-7913.
Swinerton, Stewart Clark Ltd.
385-2481

$5,000 DOWN
May purchase this new 3-bedroom home in North Saanich on large lot. $65,900. 656-5912.

250 HOUSES FOR SALE

GARDNER REALTY Ltd.
899 FORT ST.

NORTHRIDGE LOCATION
4203 SPRINGRIDGE CRES.
Drive by but do not disturb the owner. Beautiful view of Sooke Hills from the large picture window. Consists of good-sized livng room with wall-to-wall carpeting and fireplace with raised hearth. Two bedrooms, modern kitchen, full basement with third bedroom, family room, and large recreation room, and pool table. Grounds at back have fish pools and waterfall. New MLS Listing No. 17352. Full price $65,000.
385-7721 Cliff Salmond 477-3626
385-7721 Harold Ware 598-4358

OAK BAY
2089 Byron St.
Reduced Price
$59,000
Older type 3-bedroom character home in good condition. Living room, large family dining room, 50x125 lot, full basement with two extra bedrooms and oil heating, attached garage. MLS No. 17174. Possession 10 days.
385-7721 Brian Coutts 598-2405
385-7721 Harold Ware 598-4358

BASEMENT SUITE
Almost completed in this beautiful 3-bedroom beam ceiling home on ½ acre of quiet living. MLS 15895 at $79,900.
385-7721 Cliff Salmond 477-3626

GORGE
Modern and exceptionally well-built, 2-bedroom home (3 bedrooms in high basement). Through hall, large living room with fireplace, dining doom and compact kitchen, oak floors throughout. Finished rec. room. A good buy at $54,800. Drive by at 3173 Milgrove then phone:
385-7721 Willy Weiss 598-8443

STARTING OR RETIRING
I have just listed two delightful no-basement homes, both in the mid-forties. Both 2 bedrooms, one with dining room, and they are both priced right for quick sale. See these now and grow with the housing market! MLS
385-7721 Dale Briggs 592-3978

IN THE STARS . . .
His handiwork you'll see from this beautiful split-level home high in the Doncaster Heights. It provides the owner with unsurpassed views of the waters of Cordova Bay, Straits of Juan de Fuca — close to 360 degrees of delightful view! Offered for immediate sale at $102,000.
385-7721 Cliff Salmond 477-3626
385-7721 Dale Briggs 592-3978

OAK BAY BORDER
This 2-yr.-old home is situated 1 block from O.B. Ave. House is designed to capture all the sunlight. Stairwell with wrought iron railings and gate, is dramatically accented by 10 ft. high window. 3 bdrms. on main, 1½ baths plus another 1 roughed in. Sliding glass doors to sundeck from bdrm. or den. Another room roughed-in down. Family room off kitchen. 8 ft. basement ideal for huge rec. room or in-law suite. Some 10% financing available. New exclusive listing. Priced at only $64,500.
385-7721 KENT MacLEOD 595-4273

UPLANDS WATERVIEW
Enjoy the yachts going past your doorstep in this beautifully landscaped and appointed one-level home, with three bedrooms (2 with en suite), plus a den, and loads of room for further development into a backyard that competes with "Butcharts." Offered for quick sale with immediate possession at $129,000.
385-7721 Dale Briggs 592-3978

SAANICH ACREAGE
Why not start your own hobby farm on these 2.27 acres overlooking a beautiful valley! Land is fully fenced and has chicken coop and two duck ponds. House is just nine years young with three bedrooms on main and another downstairs, plus rec. room. A beautiful buy offered at $81,500. (MLS 17135.)
385-7721 Dale Briggs 592-3978

BUY OF THE MONTH
958 PRESTON WAY
This excellent 3-year-old family home has 4 bedrooms, master ensuite, nice living room with fireplace and raised, slate hearth, wall-to-wall shag carpets. Large sundeck off dining room. Basement has 4th bedroom plus 19x13 rec. room, all nicely panelled walls. Also roughed-in plumbing for bathroom if you wish to finish. This home is in an area of new homes, ½ block to Elementary Schools. Would be hard to replace at the asking price of $62,500.
385-7721 Brian Coutts 598-2405

Condominium
1450 Beach Dr.
Drive by and see this lovely location. Beautiful view. Sauna and whirl pool, one bedroom, dinette and kitchen. Near Marina. Full Price $47,500.00.
385-7721 Harold Ware 598-4358

OAK BAY
SAMUEL McCLURE
SEAVIEW
This charming character home built high on the Gonzales hill by Samuel McClure must be seen by those discriminating buyers seeking something out of the commonplace. Main floor features beautiful living room and separate dining room, both with fireplaces, modern kitchen, 4-pce. bath, master bedroom and quaint ensuite; plus study and adjoining library. Upstairs features two more good bedrooms and a sun room providing captivating views of the Straits. Offered only once in a lifetime at $119,900. MLS. No. 16868.
385-7721 Dale Briggs 592-3978

BY OWNER
MOUNT TOLMIE AREA
Well-kept 3-bedroom, split-level home. Living room with fireplace. Separate dining room, den, family room and a dream kitchen opening on to a beautiful private patio. Lovely easy-care lot close to all amenities. Offers to $65,900. Phone 598-5670 to view anytime.

BY OWNER, 1900 NEWTON, OAK Bay border, $56,900. Large corner lot, fenced and treed, 2 bedrooms, plus finished room in full basement, drive-in garage, living room, fireplace, family kitchen, sundeck, close to school. Immediate occupancy. Phone 595-2331. Evenings 383-5638, 477-9774.

250 HOUSES FOR SALE

VICTORIA REALTY LTD.
386-3585

OPEN HOUSE
3701 SAVANNAH
SAT., 2 - 4:30
Situated on an exceptionally appealing lot (60 x 151), this solid 2-bedroom home with a thru hall plan, offers a family size kitchen, spacious living room with open fireplace, "L" dining room, full basement has package oil heat, utility room, work shop area, and play room. Be first to see this home. Priced to sell at $55,900. MLS. Mr. James, 386-3585 res. 477-8134.

OPEN HOUSE
2869 ACACIA
SAT. 2 - 4:30, Royal Roads
This Colwood beauty near Royal Roads must be sold. In new condition, with 3 bedrooms. Cosy living room with outstanding rock fireplace. Step-saving kitchen with adjoining DR. Carpeting throughout. Full basement with big finished rec room. Carport plus extra parking. Well landscaped, on a quiet crescent. Ideal for retireds too! All drapes and appliances included. Early possession if required. Asking $62,900. (MLS). Leo Van Dyk, 386-3585.

OPEN HOUSE
626 MT. VIEW
SAT.,2 - 4
COLWOOD
DELUXE 3 BEDRM.
3 BATHS
TERRIFIC VALUE
ONLY $60,900
Tremendous value, attractive three-bedroom full-basement home situated on a good size lot with a TREED SETTING, amongst other good homes. Living room with fireplace, dining room, kitchen with dishwasher, adjacent sundeck. Master bedroom en-suite. Plus large main bath. LOWER FLOOR comprises a beautiful RUSTIC FAMILY ROOM, with bar, etc., an extra 2-pce bath and 2 finished bedrooms. Grounds are well kept. SUPER-SUPER VALUE. Vacant possession for immediate occupancy. Full price only $60,900. EXCLUSIVE LISTING with GRANT MacFARLANE, 386-3585 or 479-8528. A MUST TO VIEW. MLS.

OPEN HOUSE
SAT., 1 - 5
5 NEW HOMES
JESSICA PL.
(off Harrop and Braefoot)
All deluxe 3-bedroom 2-bathroom homes:
—Two fireplaces
—En suite plumbing
—Quiet Cul-de-sac
—Handy to schools
—Fantastic floor plans
Price range of $69,900 - $69,900. A MUST TO VIEW. EXCLUSIVE LISTING WITH MR. MUNRO. 386-3585.

OPEN HOUSE
344 BURNSIDE
SAT., 2:00 - 4:30
Two - bedroom condominium, ground level, newly finished hardwood floors, and completely redecorated. Includes, frig, stove, washer and dryer. Lots of storage, swimming pool and play area. Close to all amenities. MLS. Priced at $28,000.
386-3585 Dave Roberts 477-1317

OPEN HOUSE
NEW HOMES
SAT., 2 - 4
COLWOOD
548 CAIRNDALE
Off Wishart — $62,000

GORGE
364 OBED
Off Tillicum — $67,500
Jack Lidstone, 477-9262 and Jack Kennish, 479-3061. MLS.

FAMILY HOME
MILLSTREAM
If you like rural living you will like this fine family home, offering 4 bedrooms, large kitchen with built-ins, spacious living-dining room, double garage, all this and a very big lot, close to schools. Priced to sell at $53,900, for more information please call Colin Munro, 386-3585, anytime.

TOLMIE SLOPE
This snug little home has everything for the starter or retireds. Living room has open fireplace. 2 bedrooms, 4-Pce. bath. Electric heat for your year-round comfort. Basement utility. Located on a 50x192 ft. lot overlooking the city. A 1-100's opportunity at $47,900. Surrounded by more expensive homes. For more information please call Chuck James, 386-3585. Res. 477-8134.

RETIREMENT SPECIAL
Absolutely immaculate, this 2-bedroom, no-basement home set amongst oak trees. Living room with fireplace. Kitchen with sundeck off. Close to bus and shops in the Jubilee area. Asking $44,900. Please call Colin Munro, 386-3585.

Town and Country
Situated on a large corner lot, fully fenced and attractively landscaped is this sound 2 bedroom bungalow. The living room is 17x16 with open fireplace and inlaid hardwood floors. Thru hall leads to large family kitchen. Full basement has pkg. oil heat. Oil fired hot water tank, and utility room. This will not last at $57,500. Call Mr. James, 386-3585 or res. 477-8134. MLS.

7½%!!!
The resultant B.C. Gov't 2nd mortgage rate, if you pay on time. Indications are program for new single family homes to be effectively CANCELLED. Now might be your LAST CHANCE to use this assistance to purchase a new home using your equity or as little as $4,000 down. Phone evenings Jack Lidstone 477-9262 or Jack Kennish 479-3061, without obliation to see if you qualify, or 386-3585 anytime.

$54,900
Priced reduced on this fine little home, located in the Cedar Hill X Rd. area. Quiet, close to schools. 2 Bedroom, plus 1 in the basement. Double carport plus extra parking. Large private sundeck overfooking the spacious yard. (MLS). To view call Bruce Champion, 386-3585, res. 652-2583.

BY OWNER
$64,900
Owners must sell, near-new home on large, treed lot with valley views. For more details please phone 652-3529 between 5 and 7:30 p.m.

Otto Leesment
BUILDER
Phone 382-8937
955 HEREWARD
Victoria West-Esquimalt district, custom built, 3-bedroom new home, large living room, dining, 2 bathrooms, sundeck and balcony. Full basement. Suitable area for in-law suite. Carport. Corner lot 127'x70'. Price $61,000.

SOOKE, OLDER 2-BEDROOM home, large living room with fireplace on beautifully landscaped ½-acre, fruit trees, berries, good vegetable garden, barn. Only ½-mile from village. $48,000. Call 642-3108 to view.

250 HOUSES FOR SALE

A. E. LePAGE
WESTERN LTD. REALTOR
1395 HILLSIDE
386-6331

ELK LAKE
SANTA CLARA AVE.
Almost 1 acre of beautiful landscaped property in area of fine homes. Use your imagination and think what you can do with the two-bedroom part basement home. It's a winner and priced to sell at $69,900. For details and viewing call:
Roy Nielsen 386-9046 Paul Smith 383-6903

FAIRFIELD
RETIREMENT SPECIAL
Clean, no renovations to do. Lovely two-bedroom home well located on Thurlow St., close to parks, shopping and ocean. Minimum care lot with sculptured shrubs, drive-in garage, all enclosed with a white picket fence. Priced for immediate sale at $55,900. For personal viewing:
Paul Smith 383-6905 Roy Nielsen 386-9046

FAIRFIELD
IDEAL FOR
SMALL FAMILY
Well cared for small 3-bedroom, full basement home on Oxford St. Close to school, shopping and downtown. Large kitchen, dining room and living room with fireplace. Drive-in garage and the backyard is full of fruit trees. Financing available. A must see at $53,900. For viewing:
Paul Smith 383-6905 Roy Nielsen 386-9046

RETIRED
And looking for a nice home? Give me a call. Let's take a relaxed look together. Examples:
912 Darwin $49,900 Excl.
1452 Thurlow $55,900 Excl.
6770 Woodward $64,500 MLS.
For those who wish a small cottage with 2 acres—5374 West Saanich Rd. $76,000. MLS. To visit these, or more, please call:
386-6331 Mr. D. Wagner 595-2557 anytime Retirement Specialist

WALK ONE BLOCK
TO OAK BAY VILLAGE
60,900
Charming old character home recently renovated, situated on a quiet dead end street.
—New roof
—New WW carpet
—Cozy living room
—Spacious den, fireplace
—3 bedrooms,
2 with fireplaces
—Walking distance to schools
—Excellent family home
—MLS 16855
DON BECKNER
386-6331 385-0588

GLEN LAKE AREA
986 WEAVER PLACE
OFF HAPPY VALLEY RD.
AT WALFRED
3 bedroom cathedral entrance home. Large living room with FP., DR with sliding glass doors to pleasant sundeck, rec room and carport. Secluded lot on quiet cul-de-sac, riced to sell at 58,900. MLS 16352.
ERIC FRAZER
386-6331 743-9155 collect

PRICE REDUCTION
57,900
790 ARNCOTE
Beautiful well kept home only 3½ years old. Nice LR and DR with lovely white brick and stone corner fireplace. 4 bedrooms, rec room and workshop. The basement finished would make a terrfic inlaw suite. Large private sundeck over carport and big lot.
ERIC FRAZER
386-6331 743-9155 collect

IF I HAD A HAMMER . . .
I'd give it away if I lived in this immaculate 3 bedroom older home. Just consider the following, wall-towall carpeting throughout—approx. 1 year old, almost new roof, walk-in closet in master bedrooms, brick feature wall in living room with franklin fireplace, full basement, side drive, other features. In other words, it's been redone inside and out. Beautiful! Asking $51,500. To view contact:
FRED DIELEMAN
386-6331 478-8118

APPLE PIE
PLUM PUDDING
GRAPE JELLY
All for only $49,900. Besides you also get an immaculate 2-bedroom home, full basment, 50x141 foot yard with fruit trees, nice landscaping and a good view of the mountains from the front steps. Nice quiet focation just two blocks or so from a shopping centre. Ideal as a first home or a retirement home for a couple who like gardening. To view contact:
FRED DIELEMAN
386-6331 478-8118

WATCH THE SALMON
At your own backyard. Yes, the creek runs right around the boundary of this property and the salmon literally spawn in your backyard. But that is not all, there is a beautiful home of over 2200 sq. ft. of finished area, 4 bedrooms, 2 fireplaces, 2 4-pce. baths plus extra sauna in basement — cement sundeck over attached garage. Too many features to mention here. Our lady lives here all by herself consequently must be sold quickly. I will show anytime. MLS 17356. Asking price $76,900. Call Len LeDoux, 386-6331 or 382-9852.

FOR MORE Real Estate SEE DISPLAY Real Estate
Advertisements
8, 9, 10 and 11

Engineered Homes
We Invite You To
Visit
Our Show Home
IN
Northridge Terrace
OPEN FOR INSPECTION
3 p.m. to 9 p.m. weekdays
1 p.m. to 5 p.m. Sat. and Sun.
Follow The Orange and Black Signs Off Vanalman Avenue to 32 New Homes being built in a Park Like Setting.
Call Anytime
ENGINEERED HOMES
19 Cadillac Ave.
385-6211 or Show Home 479-2611

BY OWNER
ESQUIMALT
Recently updated 3-bedroom house, 1½ bathrooms, dining room, laundry hook-up, wall-to-wall, and grapes. Vegetable garden and fruit trees, close to school, shopping and sports centre, full price $45,900. 382-6892.

BY OWNER, 3-BEDROOM GORDON Head home. Quiet cul-de-sac. Close to schools, UVic and shopping. 3950 Emerald Place. 477-1614.

250 HOUSES FOR SALE

Nanaimo Realty
VICTORIA LTD.
formerly
OLYMPIC REALTY LTD.

OPEN HOUSE
228 OBED ST.
SAT. 1:30-4 P.M.
Here's a great buy at $45,500 a three-bedroom home with basement in a good residential area. Comfortable living room with fireplace, separate dining room and pleasing kitchen. Nicely treed corner lot. It's well worth a look. MLS. Please call DAN NASH at 385-5741 or 477-0278.

OPEN HOUSE
SAT., 1:30-4:00 p.m.
3122 METCHOSIN RD.
For the active family — 5-bedroom home with SWIMMING POOL, change cabana, outdoor BBQ area. VENDOR MOVING, MUST SELL NOW!!! ML. 15949. In attendance, F. COLOMBIN, 385-5741 or Res. 385- 3033.

$59,500
1048 RICHMOND AVE.
Immaculate older, two bedrooms. Priced to sell quickly. Garage, greenhouse, modern furnace, sun deck, enchanting garden. For appointment call JOHN ADDICOTT 477-8232 or 385-5741.

$71,500
CHANCE OF A
LIFETIME
If you dream, of a three-bedroom home bristling with extras including a view then this is for you because owner's wil give excellent terms to the right people. Drive by 3341 BETULA AREA — TRIANGLE MOUNTAIN, then call JOHN ADDICOTT 477-8232 or 385-5741.

$53,000
BUYS
Three-bedroom townhouse. Racquet club area, developed basement, covered pool and sauna at No. 66-3987 Gordon Head Rd. Call JOHN ADDICOTT 477-8232 or 385-5741.

2 QUALITY EXECUTIVE
HOMES PRICED TO
SELL!!
FIRST — a 2230 sq. ft. 7 year old 4 bedroom beauty with 3 bathrooms, 2 fireplaces, rec room and family room. Wall to wall carpeting, curved staircase, large sundeck, double drive-in garage and ample extra parking. On a quiet open view cul de sac. Drive by 915 Rex Rd. in Langford, then call me to discuss asking price $81,000. MLS 16857.
SECOND — a landsend Road in North Saanich, 2209 Neptune Road offers you a 2100 sq. ft. 5 bedroom family home in a park setting with half acre lot. Four years old, master bdrm ensuite, rec room with wet bar, family room, carport and tons of parking space. This one must be seen. Let's talk about $77,900. MLS 17072.
For both of the above, phone AL TASSIE 384-9069 or office 385-5741 anytime. Inquire about our guaranteed home trade plan.

FANTASTIC VIEWS
SEA — MOUNTAINS —
SHIPS
Plus ¾-acre of natural wooded property located in choice high area of View Royal. House of over 1700 sq. ft. features extra large rooms, 2 sundecks, 2 full baths plus many extra features. $89,000. Call ALBAN BOWES, 479-5693 or 385-5741.

SWIFTSURE SPECIAL
ESQUIMALT-GORGE
AREA
2 or 3 bedrooms — 2 baths, 2 fireplaces, recreation room, games room, ultra modern living room with brick fireplace, large separate dining room, kitchen with eating area, $60,500. Call ALBAN BOWES, 479-5693 or 385-5741.

WHY RENT??
2-BDRM. $39,900
This charming home of over 1000 sq. ft. is located in small lot amongst flowers, shrubs and trees. Private driveway, within 2-mile circle. Close to all amenities. Call ALBAN BOWES, 479-5693 or 385-5741.

3-LEVEL SPLIT
K-MART-UNIVERSITY
AREA
$62,000
Lovely 3-bedroom family home on quiet street of well-kept homes. Large L.R. with white brick fireplace, 1½ baths, family room and separate garage. Large lot is nicely landscaped with a fully-fenced backyard. Vendor transferred and anxious to sell. Immediate possession. MLS 17281. PAT THERRIEN, 642-5138 or RONA HIGGS, 642-3835 or NANAIMO REALTY LTD. (LANGFORD) 478-2121.

P.R.B
P. R. BROWN
AND SONS LTD.
"The People to See"

ONLY $63,500
OPEN HOUSE
FRI., 1:30-5:00
1717 Sprucewood Place
(University Heights Area)
Directions: McKenzie to Cedarwood to Sprucewood
3-bedroom modern home in excellent residential area close to shopping, bus, and schools. 1200 sq. ft. on main, with rec room or extra bedroom and room for further development. This home is PRICED LOW TO SELL QUICKLY! MLS. 17389. Call:
GEORGE GREEN
385-3435 477-4651

MOUNT TOLMIE
AREA
$36,000
Older, small tenanted house on a quiet residential street. Good sized lot 60'x126'. Build a new house on the vacant land and use the old house as a garage.
STAN WINTERBOTTOM
385-3435 598-2253

IN-LAW SUITE
3154 Wishart — Open Sat. 1-4
Colwood area of fine homes. Attractive modern home in quiet treed setting. 3 bedrms. 2 bathrooms plus a large self-contained in-law suite. Vendors moving to Vancouver. Urgent sale! Asking $63,900 with low down payment.
ROY ANDERSON
385-3435 477-5057

$59,900
NEW
Molern 3 bedroom full basement house with 1½ baths and 3 sundecks. Fridge and stove included. Wall to wall carpeting throughout.
Charronne Douglas
VIDCO
386-1381 388-6568

WELL BUILT NEW HOUSE FOR sale at 1025 Damelart Way (off Hagan Road) Brentwood. Heavy shake roof, thermo windows, first quality carpeting throughout, natural shake fireplace, plus many more extras, nice garden lot with fruit trees, below market price at $68,900. See it and compare. Phone builder 652-5858.

250 HOUSES FOR SALE

OPEN HOUSE
SAT. AND SUNDAY
1:30 to 4 P.M.
456 Sue Mar Place (follow signs off Metchosin Rd.)
—3 large bedrooms
—master en suite
—large kitchen
—formal dining room
—feature stone fireplace
—full basement for future expansion
—large mortgage at 11¾%
—offers to $62,900

MORE HOMES AT:
2270 Alicia Place (off Hagel in Colwood Lake Estates). Offers to $85,900.
DOUG GENT
478-1721 (24 hrs.) 592-1096
RIDLEY BROS.
DEVELOPMENT CO. LTD.
Member Victoria H.U.D.A.C.

Excel Realty

OPEN HOUSE
2207 SAYWARD ST.
DAILY 1-4
Better than new, 3 bedrooms in Fernwood area. Large, modern kitchen and bathroom. New oak floors. New plumbing. New wiring. Full basement. A real doll house. Asking $52,900. Bernie LeDuc 388-7733 or 477-4778.

OPEN HOUSE
2025 HOWARD ST.
DAILY 1-4
Jubilee, 2-bedroom, character home in excellent condition. New wiring, new plumbing, new furnace. Full basement. Easy care lot. Asking $53,900. Bernie LeDuc 388-7733 or 477-4778.

UNLIMITED POSSIBILITIES
1910. Character home high on rock buff with distant sea views in Esquimalt. Immediate possession. $65,900. Anne Lax 388-6275 Pager No. 2510.

TODAY'S BEST BUY
Are you looking for a cosy well-built retirement or starter home? I have just the place — with distant sea views foot 2 bedroom, bathroom, living room and kitchen. Immediate possession. Flexible financing. $55,500. Anne Lax 388-6275 Pager No. 2510.

Excel Realty Investment Corp
388-7733

The Buy Of The
Week
"Vic West"
Naval officer has been transferred and we offer this 5-year-old home. 3 bedroms plus 2 in the basement home at a real good price — LR with W-W and fireplace, dining area in line with the kitchen. 9'x23' cabinet electric, 4-pce. bath on main and 2-pce. in basement. Terrific value at $48,000. Could be bought with stove, fridge and drapes: Sundeck off the dining area. Call FRANK CARR or BRUCE GIBSON, Charman Pacific Realty, 385-9765.

$2300 DOWN
FULL PRICE
$49,900
3 Bedrooms, 1½ baths, Strata Title Duplex
Located at 1760 McKenzie Ave. (near all schools and UVic, shopping and transportation)
Immediate Possession
FIRESIDE HOLDINGS LTD.
478-9475

SEAVIEW
'96 ACRE
Enjoy country living in this Custom Built 1545 Sq. ft., 12 Yr. old Home. Enjoy the Heatilator Fireplace, 2 Bathrooms, and Rec. Rm. with Bar. Double Carport. Sundeck. Heavy Shake Roof. Potential Subdivision when Sewers installed. Exc. $94,500. B. SIMONS 386-6762 or 652-1731.
PENTHOUSE REALTY LTD.

DANE DEVELOPMENTS
NEW HOMES AVAILABLE
FROM $59,900
Call G. N. Bergstrom
477-2963 or 592-2449

TRADE
old for new, plus cash to you. Trade your home for a new Kasapi Home. Some ready now. See our plans or bring your own—Exciting new homes. Kasapi Construction.
386-6191 478-4606

VIEW ROYAL
Well constructed, immaculate 3-bedroom home with nice views. Has living and dining rooms, hardwood floors and full basement. Spacious sundeck for secluded outdoor living. Large, well landscaped lot for extra parking. Early possession. Priced for quick sale at $62,000. Owner. 479-3394.

FAIRFIELD — $61,900
1650 sq. ft. of character on 2 floors. Designer kitchen, 3 bedrooms, plus den on 3rd. 1½ bathrooms, full basement, large landscaped backyard, fully carpeted and more. Drive by this completely modernized older home. 911 Richmond Ave., and phone 592-0156 for appointment to view.

$7,000 DOWN
VACANT MUST SELL
3½-bedroom, semi-bungalow, close to Woolco-Mayfair. Remodelled with large kitchen. No finance problems. Make your own agreement with vendor.
BOWDEN REALTY. 383-5524

FAIRFIELD: BY OWNER, IDEAL retirement, well cared for two bedroom home. On a 50'x120' lot. Kitchen with dining area, living room, sundeck, full finished basement. Drive-in garage. 2 blocks from shopping, beach and bus. Price $55,700. For viewing 477-3794.

OUR 2-BEDROOM HOUSE IS 2 years old, on ½ acre at Cobble Hill. 30 minutes from Victoria. Wall-to-wall throughout, electric heat, floor-to-ceiling fireplace. Make us an offer on $40,000. 384-3088 after 5 p.m., 388-6275—leave message with unit 2614.

I NEED DOCTOR
OR BUSINESSMAN
Who can afford this lovely new 3 bedroom home on high Tattersall, full basement, easily developed easy care lot. To view 384-8391.

BY OWNER. 2-BEDROOM HOME. Living room with fireplace, separate dining room, den with fireplace, kitchen with stove and fridge, high basement with washer and dryer, drive-in garage, lovely backyard with garden shed, close in to all schools. $58,000. Cedar Hill Rd. 382-3360.

BY OWNER. 2 BEDROOM HOME. Living room with fireplace, separate dining room, den with fireplace, kitchen with stove and fridge, high basement with washer and dryer, drive-in garage. Lovely back yard with garden shed. Close in to all schools. $58,000. Cedar Hill Rd. 382-3360.

GORDON HEAD
Lovely new 4 bedroom home. 1853 Chimo Place, full basement, let's have your offer on $67,500. To view, 384-8391.

RENT TO OWN
Attractively decorated three- or four-bedroom, no basement, stucco bungalow, convenient location. Financing arranged, low down payment. $43,500. 383-4348.

PRIVATE SALE
3 or 4-bedroom house, in Gordon Head on fenced landscaped lot, large rumpus room, bargain at $60,300. 477-3655.

250 HOUSES FOR SALE

SEABOARD PROPERTIES LTD.
7173 WEST SAANICH RD.
BRENTWOOD BAY 652-1141

WATERFRONT
MOORAGE
This 5 year old home offers ample accomodation. Its location provides spectacular seaviews. Ideal if you belong to the boating fraternity. Swim, fish, sunbathe. Boating at your very doorstep. Price $98,500.
652-1

250 HOUSES FOR SALE

BLOCK BROS.

OPEN EVENINGS AND SATURDAYS

OPEN HOUSE
1:30 - 4:30
3551 Shelbourne St.
Walking distance to all levels of education. 3 bedrooms. Extra large kitchen, 2 driveways on this immaculate corner lot. Vendor anxious to sell. Open for offers on asking price of $58,500.
477-1841 TARA BHALLA 382-8879

WESTWIND DRIVE
Sat. 2:00 - 4:30
Three fine homes on quiet, no traffic street off Atkins Rd., Langford. All on extra large treed lots backing on to park. All open to offers.
519—2 year old, 2 storey, 4 BR, full basmt. with rec room, electric heat. $59,500
535—New electric beauty. Nearly 1400 sq. ft. finished with full basmt. Ideal for suite. Many extras such as dishwasher, thermo windows, balconies off all BRs, double carport. $76,500.
525 — Builders own 2½ year old home with sunken LR many built-ins, fully developed basmt. with 4th BR, 3rd. bath, beautiful family room. $85,000.
477-1841 BILL REMBLE 658-5794

OPEN HOUSE
1440 Bay St.
3 BEDROOMS
$46,900
Drop by 1440 Bay St., Sat. 1:30 - 4:00 and see this excellent family home with an interior that was completely renovated 1½ years ago. The kitchen has all new cabinets and is brightly wall papered. The Living room has shag carpeting and a newly refaced fireplace. For further information about this spacious 2 storey home. (MLS 16906). Call:
477-1841 BERNIE WILKINSON
477-8838

OPEN HOUSE
TUDOR STYLING
4142 Bremerton
Quality built by owner-builder. This home has a little bit extra for the descerning buyer. 3 Bdrm. plus one down — 2½ baths — 2 fireplaces — rec room has a wet bar. Large sundeck, extra rooms and extra space. Close to everything in Glanford area with other fine new homes.
477-1841 JACK GRANT 477-8172

JUBILEE
Open Sat. 2 - 4
1726 Bay. Immaculate 3 bedroom home close to all amenities. Large family room. Wall to wall carpets. You must see this. Offered at 557,500.
477-1841 JOHN KEATS 384-4262

OCEAN FRONT
458-460 Foster
Saturday 2 - 4 P.M.
Fantastic duplex of quality construction in Esquimalt. Great for a family arrangement. Over 1000 sq. ft. on each side plus developed basements, 2 bathrooms each side, large rock fireplaces, natural woods used throughout, built-in ovens, stoves and fridges. Beautiful private parklike grounds. Vendor will finance.
477-5705 ERNA ELLSAY 477-1841

OPEN HOUSE
2 - 4:30
10474 Resthaven
Family home with 3 Bdrm. up — one down, LR, separate DR., Lge. kitchen, Rec. Room plus Den with fireplace down. Large yard, waterview and close to marina, school, hospital.
477-1841 RENE BOURDIN 642-4150
477-1841 JACK GRANT 477-8172

OPEN HOUSE
3086 Island View Rd.
Sat. 2 - 4:30
A top quality spectacular home with every room facing sea and Mt. Baker views. 4 BDRMS., Family Rm., DR., 24x15 LR, 3 baths and workshop. Beautifully treed and landscaped property of 1.31 acres, 10 minutes to city. Seldom does a home appear for sale in this most desireable area. A "must see" at $129,000. New MLS.
477-1841 JEFF CHALK 477-8274

OPEN HOUSE
303-642 Admirals
Sat., May 29
2 - 4:30 P.M.
Lovely clean and spacious top floor condominium with a southern exposure for sun lovers, your own private balcony and suite entrance. Two large bedrooms and big Living room with feature wall, and a low, low, monthly maintenance of only $15.00. Offers to $31,500.
477-1841 RUTH STIRLING 385-4223

OPEN HOUSE
Sat. 2 - 4 P.M.
4453 Casa Linda
I will be in attendance to show this delightful no step 2 BR rancher in a superior residential district. A beautiful landscaped lot almost ½ acre, set among nice homes and gardens. Only 17 yrs. old this home is exceptionally well kept. A feature brick F.P. in LR. L-shaped Dining area, W-W over H.W. floors. 2 lovely BR and modern kitchen. A 12x18 family sun room looks into a private enclosed patio area containing a sparkling 32' sunken pool. Filtering system, but not heated. Outdoor living with all the comforts of home. Schools and shopping close by. Asking $57,500.
477-1841 RON WAY 598-3852

1433 BAY ST.
Open House Sat. 2-4
This renovated family home can be perfect accommodation for you. Main floor consists of Living room with rock fireplace, dining room and modern kitchen. Upper floor has 3 bedrooms, and bathroom. Full basement, drive-in garage. Large assumable 1st mortgage.
477-1841 CLIFTON MAK 384-5947

OLDIE
BUT A GOODIE
OPEN HOUSE
Sat. 2 - 4
2564 Grraham St.
2 Bdrm., Lr., Large kitchen, Laundry Rm., Well maintained starter with secluded back yard and mature fruit trees. Close to town. $46,500.
JEAN DOBEREINER
477-1841 479-4979

OPEN HOUSE
Sat. 2 - 4
2712 Strathmore
Tired of High Taxes
Then look at this bungalow. Large lot and cosy. Wall-to-wall. Sparkling modern kitchen. 3 BR. Early possession. Walking distance to excellent shopping in delightful Langford — Close to lake swimming.
RAYM H. FORBES
477-1841 478-4412
478-4412

TREES AND
CHARACTER
HIGH GORGE
Seldom does one see a 2 bedroom home with such character and intriguing architectural concept for $34,700. Cedar and birch interior decor highlight this totally renovated and immaculate home. Large living room with french doors and brick fireplace, in the high bright basement. Excellent financing.
598-1420 TED WALFORD 477-1841

BLOCK BROS.

OPEN EVENINGS AND SATURDAYS

21.9 ACRES
1½ Miles - Sooke
All cleared except 2 acres, presently grazing sheep. Great water view. This could possibly be future development land. Municipal water and hydro. Asking price $175,000. Let me show this to you. Call:
477-1841 R. BOURDIN 642-4150

OAK BAY
TUDOR SECLUSION
Situated on almost an acre of beautifully treed and secluded property, a grand Tudor residence that has been completely renovated. Large reception hall, formal dining room, drawing room — 16 rooms in all. Five bedrooms, four fireplaces. Completely private sunrooms off all principal rooms, with good views of Oak Bay. This exceptional residence has a large separate suite. Swimming pool. 3 car garage. Offered at $127,000.
OFFICE RESIDENCE
477-1841 TED WALFORD 598-1420

1⅓ Acre E. Sooke
WATERFRONT
Not many available now, approximately 90 feet on Sooke Basin. Good well, road down to the beach, nicely secluded, asking only $45,000.
477-1841 R. BOURDIN 642-4150

BUNGALOW
Exceptionally attractive 9 year old, full basmt. bungalow near Dunsmuir School, Colwood, in area of other fine homes. Spacious L-shaped LR-DR with hardwood floors and panelled feature wall which accent the beauty of the white stone FP. Basmt. development includes 4th BR, family room with 2nd FP, 15 x 24 rec room, 3 pce. bath. Carport extended for boat. Large fenced back yard. Very reasonably priced at $54,000. ML 17134.
477-1841 BILL REMPLE 658-5794

NO-STEP
Retirement Home
You will love this 1138 sq. ft. home from start to finish. 2 Bdrms, LR with fireplace. Kitchen with eating area. Lovely family room with second area fireplace that has sliding doors to BBQ secluded back yard. Separate garage. Asking $57,500.
LOUISE WILTERMUTH
477-1841 477-6307

WATERFRONT
GORDON HEAD
Grandly situated on a big acre of gentle slope to the sea. 4 good size bedrooms, 3 bathrooms, huge family room with unique fireplace, large separate formal dining room, gracious living room with fireplace, expensively carpeted, kitchen with a difference plus built-ins. Spacious grounds with greenhouse. Sprinkler system along circular driveway, a prime residence in a prime area. Exclusive viewings. Courtesy to other Realtors.
JAN or JAMIE MACGREGOR
477-1841 477-4270

SIDNEY AREA
5 Bedrooms, 2000 feet on ½ acre lot, some waterview, park area across street. This home was built by owner for himself. Very nicely designed and asking only $75,900.00 To view call
477-1841 R. BOURDIN 642-4150

MORTGAGE
PROBLEMS
LOOK AT THIS
The owner of this 2 bedroom, basement home is prepared to carry a large 1st mortgage to assist you in your purchase. The home is on Shelbourne and sits on a 40 x 160 lot, well back from the road. If you are looking for a home that can give additional value with a paint brush, give me a call MLS 17133
BERNIE WILKINSON
477-1841 477-8838

OPEN SAT. 1:30 - 4
10188 BOWERBANK
This beautiful, 3 bdrm home is graced with large rooms, ready, willing and able for family living. The lovely custom panelling enhances the charm of the spacious living and dining rooms. The kitchen is a room full of light for cooking and informal dining. Luxurious master bedroom is adjoined by a 2-pce ensuite other features include sundeck, fenced backyard and room to expand in un-developed basement. Approx. 1170 sq. ft. of contemporary living for $58,900.
656-5584 SHERRY KAYRA 479-7293

OPEN HOUSE
1264 BAY ST.
Sat. 2-5. A lovely 2 bdrm., no step cute house with beautiful fenced garden. Ideal place for retireds. Vacant for your quick possession, out of town desperate vendor will accept any kind of offers for the asking price of $45,900.
KEHAR DHAMRAIT
386-3231 477-5675

OAK BAY BORDER
194 HAULTAIN
Open House, Sat. 1:30-4. 4 bdrms, 2 main, 2 up, extra rms in full high bsmnt, L.R. with fireplace. Sep dining room. Large kitchen with eating area. This home has been lovingly cared for. Owner transferred. Offers on $59,900
BARB MacDOUGALL
386-3231 384-7291

OPEN HOUSE
863 PHOENIX
Sat. 1:30 - 4:30. This is a solid 2 bdrm., full bsmnt home located in Esquimalt off Craigflower. The home is neat and clean. The rooms are large. Fireplace in living room, wiring, plumbing and heating all modern. R3 lot has been down zoned. Priced at $48,900. View and make your offer.
386-3231 WILF WEICKER 598-1649

OPEN HOUSE
COMPLETELY
FINISHED
Come to Halliday Place, off Tyndall in Gordon Head, Sat. 1:30-4:30. 3 new rucker homes, all with 3 bdrms, dining rooms, ensuite plumbing, sundecks, full bsmnts and landscaping is done, top soil on front lawn ready for seeding, retaining walls in where necessary. Move in, seed your lawn and you're all done
386-3231 D. R. NELSON 478-1847
D. WEICKER 598-1649

OPEN SATURDAY
1:30 - 4:30
206-1235 JOHNSON
A tastefully decorated 1 bdrm condominium in a quiet setting with southern exposure. Access to a large roof patio, covered parking and recreation room. Stove, fridge, drapes and carpets included. Walking distance to town. Asking $31,900.
PETER DRENNAN
386-3231 598-4764

OPEN HOUSE
3947 MARGOT PL.
Sat. 1-4. Set in a treed quiet cul-de-sac on a quick route to University. 3 bdrms, 2 baths, wall to wall over quality Oak Floors. Finished family room; 4th bdrm roughed in. Spic and Span with lots of appeal. Time well spent in viewing this home at $69,900.
MARGARET PRICE
386-3231 477-1841
ETHEL HARVEY 479-4233

BLOCK BROS.

OPEN EVENINGS AND SATURDAYS

OPEN HOUSE
1087 MARCHANT
Sat. 1:30-3. You must see this exciting newer home in the Brentwood Bay area! Rumpus room, in fully developed bsmnt, 4th bdrm, bath. Close to marina and parks. An outstanding buy at $65,900.
386-3231 KAREN DUBE 383-2149

OPEN HOUSE
3392 HENDERSON
Sat. 1-4:30. A beautiful home in a prime Oak Bay area near University and all levels of schools. 3 large bdrms on main, master ensuite. Feature rock fireplace and attractive stone and stucco exterior. Large landscaped lot with very private rear garden. The walk out lower level is expensively panelled and carpeted with loads of room for family living. This is an area where a usual selling price is well over one hundred thousand. At the asking price of $84,900 this house is a bargain. Owner has bought.
386-3231 FRANK OLIVER 383-6904

OPEN HOUSE
624 MT. VIEW
(Colwood) Sat. 1:30-4:30. $59,900. Value packed with top quality in all aspects of this property. Hardwood floors and plaster completely fenced beautifully treed lot, full bsmnt completely finished. If you are a buyer come to see this one.
OLIVE L. MARTIN
386-3231 385-7266

OPEN HOUSE
SAT. 2:00 - 6:00
DRIVE UP ISLAND HIGHWAY TO GOOD SHELTER ANIMAL SHELTER AND FOLLOW SIGNS. Not just another house this 1300 plus home has many different features. Separate formal living room with white w-w and built-in book case. In-line family room, dining area and kitchen overlook sweeping views of Saanich Inlet. Full bsmt with R.I. fireplace and plumbing offer excellent development potential. Large lot approx. ¾ acre with many shrubs. Extensive use of brick on exterior of house. Owner anxious. $67,900.
478-5561 DOUG COLE 478-4494

OPEN HOUSE
2029 CARNARVON
Sat. 2:00-5:00. On a nice landscaped lot with greenhouse and nice garden with fruit trees at back. This comfortable 2 BR home is in excellent condition with new roof and furnace and of course it has a full easily developed basement. Priced to sell at $36,500.
478-5561 BOB PAUL 478-2477

OPEN HOUSE
7074 WEST COAST ROAD
SAT: 1:00-4:00. Rustic 2 BR no-step home rest in almost 1 acre of treed seclusion. Unique home, unusual property offered at $65,900.
478-5561 GAIL JENKINS 478-6458

OPEN HOUSE
958 WOLLASTON
SAT: 1:00-4:00. Solidly built 3 bedroom home with basement workshop. Large separate garage. Back garden has fruit trees and is fully fenced. Ideal for small children. Very private old-worlde front garden. Conveniently located close to shopping plazas, schools and buses. Asking $48,900.
JOHN ROBINSON
478-5561 478-7041

HOUSES
DUPLEXES
CONDOS.
Are you in the market for a home or investment in revenue property and don't feel sure of yourself? Are you wondering which way to go or what to do? I'll have an answer or at least I'll — WHATEVER YOUR PRICE RANGE CALL:
386-3231 BING RICHARD 385-3806

BROOMEHILL
SOOKE
Your selection of 7 nearly completed homes is possible in price range approximately $50,500 to $54,000. Most have mortgages available to qualified purchaser. These homes are similar to new Gordon Head construction selling up from $69,000 so don't delay at these prices.
386-3231 JOHN A. JOHN 477-8096

GORDON HEAD
Several homes available now completed and ready for the careful new construction purchaser. One unit close to university in Lexington sub-division, one or more close to Mt. Douglas near Feltham.
386-3231 JOHN A. JOHN 477-8096

COMFORTABLE
AND COZY
Well kept 2 bdrm home on large well landscaped lot close to schools and shopping. Large fireplace in comfortable panelled living room, separate dining room, bright cheery kitchen? Lower level features finished rec. room, wet bar and lounge, private office, storage and workshop. Economical oil fired hot water heating, single car garage, well developed garden with driftwood fence and shrubery as well as fully fenced vegetable garden. An attractive home. View by appointment only. Listed at $59,500.
656-5584 BILL MOSHER 652-2868

TASTFUL TIDBIT
This delightful 3 BR, no-step home, 6 mos. old has to be a good buy. Charming LR with old brick corner FP will appeal to many. Tastefully landscaped, in area of new homes. Price of $54,900 includes 4 almost new quality appliances. Courtesy to all realtors.
478-5561 GAIL JENKINS 478-6458

VIEW ROYAL
Offered is a 3 bedroom, full basement home on a quiet street. The rural type atmosphere of this part of town gives one an easier relaxed outlook. The home features drive-in garage, full sundeck, vaulted ceilings in all rooms and basement rec. room. Make your offer on asking price of $58,500.
478-5561 SAM SMITH 478-1819
478-5561 MIKE MYERS 478-6349

81 CREASE - $42,500
Completely renovated 2 BR home with separate garage, good garden area, electric heat, new hot water washer-dishwasher. This is a good buy. plumbed for automatic starter or retirement home close to all amenities, only minutes from Town & Country Shopping Centre, nice quiet neighborhood. Courtesy to all realtors (new MLS). Will be rented if not sold by end of June. Offers ???
478-5561 GAIL JENKINS 478-6453

LANGFORD
STARTER
Cute like a bugs ear on a large well landscaped lot with garden, garage, and ample parking. This two BR home is ideal for a retired couple or as a starter home.
478-5561 BOB PAUL 478-2477

COLWOOD
Close to schools and transportation an above average home tastefully decorated to create a pleasant atmosphere. Large bright family kitchen with lots of cupboards and sundeck off. L-shaped living and dining room with stone FP and feature wall. Three BR's up with master en suite and a full basement with rumpus room and FP. This one you should see.
478-5561 BOB PAUL 478-2477

BLOCK BROS.

OPEN EVENINGS AND SATURDAYS

HAPPY VALLEY
Large lot, ideal family location, low taxes, low financing, new listing. $58,500.
NORMA SAUNDERS
478-5561 478-9182

5 LEVEL LIVING
Country setting, Florence Lake area, 1½ baths, built in appliances including vacuum system. Some finishing to be done for asking price of $69,500. NOT for those who want the conventional square box.
NORMA SAUNDERS
478-5561 478-9182

CEDAR YOUR BAG?
Have a peek at this one on the blog treed corner lot at 6831 Quartz Rd., Sooke. Full basement, 3 bedroom, ensuite, 2 fireplaces and still time to choose the carpeting in this brand new home. Priced within the reach of the young family at $51,900.
478-5561 DAVE REID 478-7375

SPLIT LEVEL
On well cared for treed lot in quiet Colwood area of nice home. This 9 year old offers hardwood floor and wood panelled beauty in main living area, wall to wall carpeting in bedroom. Priced realistic price of $57,900. Realtor inquiries invited.
478-5561 DAVE REID 478-7375

$49,500
Will buy you a three bedroom home in Langford. Extra large kitchen, beautiful lot, 28x8 ft. rec room downstairs. No drive-bys on this one; if you are interested make a viewing appointment by contacting
478-5561 DAVE REID 478-7375

NICEST
In every way is the only description that fits this 3 bedroom, Colwood home. Easy care lot, 2 years old and newly repainted completely finished, 4th bedroom down and a rec room that will impress that fanciest friend you have. All that plus a 4-piece main bath, 2-piece ensuite, and 3-pce. bath down. These people want to sell and are offering this property for just $59,900.
478-5561 DAVE REID 478-7375

SET YOUR PRICE
And have your custom built home erected on a ½ acre sea/mountain view lot in minutes from Broome Hill golf course in the heart of Sooke's playland. Discuss what you would like and how to make it a reality with
478-5561 DAVE REID 478-7375

NEW LISTING
DUPLEX
A very attractive up/down duplex new Cook and Hillside. Beautifully maintained both inside and out. Bright and cheerful suites, new W/W carpets, extra BR in bsmt. Appliances included. Beautifully kept yard. At $59,900 an excellent buy especially for resident owner. Vendor may carry large mortgage.
478-5561 FRED CRAIG 642-5886

NEWSTEAD REALTY LTD.
598-5166
1637 Fort St.

WE ARE ON DUTY
9 A.M. to 9 P.M.
CALL 598-5166

Faircliffe-Fairfield
2-Br. Sea View Apt. $53,900

4133 Bremerton-Glanford
4 Br. plus $65,900

920 Market St.-City
3 Br. Townhouse $47,900

922 Market St.—City
3 Br. Townhouse $49,900

208 Skinner-Vic West
5 Br. Base, Immed. Poss. $54,900

232 Burnside West-W. Saan.
3 Br. and Revenue $59,500

1242 Enid Pt.-Brentwood
4 Br. Full Base. $67,500

10145-3rd St.-Sidney
2 Br. Townhouse $39,000

Finlayson Arm Rd.-Highlands
3 Br. Country Living $67,000

Dover Rd.-Sooke
3 Br. New with View $54,900

7211 Wright Rd.-Sooke
2 Br. Country Living $47,500

OPEN HOUSES
SAT. 1 - 5

2344 Mills Rd.-Sidney
4 Br. Easy to View
Good Financing $59,900

1896 Seaboard-Saanichton
4 Br. — Different
Like new $65,900

7607 Wallace-Saanichton
5 Bedrooms
Near the Park $64,500

6301 Springlea-Cen. Saan.
3 Bedrooms
½ Acre $74,900

3713 Palo Alto-Univ. Area
2 Br. Cute and Cosy
Easy Down. Pay. $45,500

830 Dominion St.-Esquimalt
2 Br. Full Base
Immed. Poss $54,900

545 Rithet St.-James Bay
Deluxe Condominiums
From $44,000

CALL 598-5166

DANE YACHT SALES

OPEN HOUSE
4390 Shelbourne
Sat. & Sun. from
1:30 to 4 p.m.
This home features:
—3 bedrooms with master ensuite
—1,301 sq. ft.
—Close to shopping centre
—11¼% assumable mortgage
—Full price $69,900
For further information please call: G. N. Bergstrom 477-2963 or 592-2449.

OPEN HOUSE
SOUTH OAK BAY
SAT. 1-5 P.M.
1030 Roslyn Rd. — 2 bedroom home on quiet street, living room with fireplace, separate dining room, through hall to spacious kitchen and breakfast area with a large cedar sundeck off. High basement with finished room and workshop. Copper plumbing and new wiring. For sale by owner at $66,500. 598-5510.

UNDER $48,000
4 BEDROOMS
(2 rooms in full basement). Will accept offers over $37,000 to sell by June 1. Reduced from appraised $49,900. Anxious to leave city. Mortgage can be increased. REDECORATED, solid house. No repairs needed. Garden. School, Shopping, see it to believe it. 249 W. Maddock. 386-9447.

250 HOUSES FOR SALE

WHITTOME'S

OPEN HOUSE
509 ST. PATRICK
1:30 - 4:00 SAT.
Living room with fireplace Sep. dining room. 2 bedrooms and den fully developed. Basement ideal for guests. 64.3x266' lot. Immaculate home at $89,900. Exclusive to:
ROSELLE JACKSON
388-4271 598-1093
388-4271 JACK SWANSTON 592-6338

OPEN HOUSE
321 Robertson St.
Fri.-Sat., 1:30-4 p.m.
Character home near Gonzales Beach. LR and DR. retain original charm of 1900 era. A must see inside. Needs some loving care. 3 BR, bsmt. 558,500 MLS 16747.
388-4271 FLO PELLING 384-5024

OPEN HOUSE
THURS. AND FRI.
4040 Whiterock
10 Mile Pt.
2-4 P.M.
Waterfront elegance abounds in this delightful home. Over 2000 sq. ft. — 3 bedrooms, 2½ bathrooms, situated on a ½ acre of beautifully landscaped grounds. View this home with me.
388-4271 Roselle Jackson 598-1093

HIDE-A-WAY
.8 ACRE OF PRIVACY 48,500
Spotless English country cottage surrounded by a profusion of trees shrubs, flowers. LR heatilator FP. Most attractive kitchen built-in oven counter range, dining area, 4 pce. bath, lge bdrm, sundeck, dble carport.
388-4271 Ruth Lukaitis 477-5306
388-4271 Shirley Wilde 478-2459

MUST SELL
Seaviews — $69,000
Quality construction + top location + price reduction - the best buy. 3 or 4 bdrms. Full bsmt. Sep dining rm, bright roomy kit, living rm, family rm, 2 fireplaces, 2 baths. Workshop. Sundeck. Walk to beach. MLS 16621.
388-4271 Shirley Wilde 478-2459
388-4271 Ruth Lukaitis 477-5306

SOUTH OAK BAY
No-Step Bungalow
$50,500 Firm
Charming 2 bedroom home has living room w fireplace, sep dining room, utility room, on a good sized lot close to transportation. Exclusive to you.
388-4271 Roselle Jackson 598-1093
388-4271 Jack Swanston 592-6338

MT. TOLMIE
Lovely three bedroom with thru hallway. Large bright kitchen, plumbed for washer and dryer and also laundry room and oodles of storage down. Spacious living room with fireplace. Well kept garden with fruit trees. Asking only $57,500.
595-2154 I. G. LIDSTONE 388-4271

J. H. WHITTOME and CO. LTD.

FOR
MORE
Real Estate
SEE
DISPLAY
Real Estate
Advertisements
8, 9, 10 and 11

OPEN HOUSE
SAT. 1 - 5
1853 HILLCREST
GORDON HEAD
This home must be seen to be appreciated. 2900 sq. ft. of Executive Family living, 4 or 5 bedrooms, 2½ bathrooms, beautiful family room with fireplace and sundeck off kitchen. Spacious cathedral entrance with wood bannisters. The exterior boasts exquisite stone work, heavy shake roof, double garage, Rhododendrons in bloom and the artistic Arbutus trees make this gracious family home pleasing to the eye. OWNER HAS PURCHASED, MUST SELL. EXCELLENT VALUE at $108,000! ML 17357. Excel Realty Investment Corp.
388-6275 ANNE LAX 388-7733
Pager No. 2510

$53,900
OPEN HOUSE
SAT. & SUN. 1 - 4
1237 DOMINION
(1 BLOCK OFF CRAIGFLOWER) Tastefully restored heritage house 1,600 sq. ft. of living area, 3 bedrooms, antique FP, tiffany lamps, built-in buffet and bookcases, refinished hardwood floors, beamed ceilings, spacious glass conservatory for plants or dining. Full sound basement, updated services, low taxes.
385-5624

Moody & Mason REALTY LTD.

Years of Happiness
Modern comfortable home—just 4 years old. Suit young family who enjoy the luxury of Broadloom throughout. Attractive rock fireplace in living room — sliding glass door off dining area to deck. Third bedrm., recreation room and plumbing down. Metchosin area. Asking $37,900.
386-7771
PETER MASON 477-9318

ROOMY SUITE
For the in-laws on lower level, 3 bedroom home in Colwood, 2 bathrooms plus sauna, 2 sets of kitchen appliances, drapes. Near Royal Roads. Good financing available. $63,500. 478-5446.

CHAMPION REALTY LTD.
For Appraisals and Consultation
813 Fort St. 386-6477

250 HOUSES FOR SALE

OPEN HOUSE
Fri. & Sat. 1:30 - 4:30
ASPEN PLACE
(Off Arbutus)
Drive out and view these 4-5 bedroom homes and if you especially like open beam ceilings, oak parquet floors, brick and stone fireplaces and heavy shake roofs, then make sure you see these houses located on a quiet cul de sac. In the meantime for further particulars CALL
HARRY PALM 384-7229
BOB LINDSAY 388-7407
DAVE GIBSON 388-5647
OFFICE 388-9172

A COOL DIP
can be enjoyed daily in this modern heated pool. Also get a large liv.-rm. with w-w and good fireplace. 2 or 3 bedrooms, family room with bar and sliding glass doors open to patio. High fence assures security. Asking $65,000. TO VIEW PLEASE CALL
388-9172 HARRY PALM 384-7229

"INFLATION
PROOF"
True value can be inflation proof and this property is true value to the purchaser who can afford $135,000 and is looking for . . .
1. 2 acres of seclusion
2. beautiful garden
3. double patio
4. wood panelled — beam ceiling in sunken living room raised hearth natural stone fireplace
5. large family room with bar
6. adjoining large 2nd rumpus room
7. exterior siding with heavy shake roof
$135,000
View by appointment only
CONTACT
TREV 592-2550
388-9172

FARMERS & MERCHANTS TRUST
"REAL ESTATE HAS A PRICE"
"INTEGRITY IS PRICELESS"
731 FORT STREET

Douglas Realty Ltd.
12 Centennial Sq. 385-8784

OPEN HOUSE
4120 GORDON HEAD RD.
SAT., 1:30-4
Take this opportunity to view a most desirable property. Attractive home, lrm., large living rm. with fireplace, kitchen and eating area. Beautiful garden, fruit trees, small, etc. Asking $64,900. MLS 17280. In attendance Anna Chandler.
384-6939 or 385-8784

TUDOR STYLE spacious, comfortable 4 BEDROOM home in good condition. Hardwood floors in sep living and dining rooms. Modern kitchen with dishwasher and built ins. Large Full bsmt plus fenced yard for children, pets and garden. 17416. $66,500.
Mary McGuire Donna Valikoski
479-7668 384-2057

OPEN
SAT. 1:30-4
887 CLOVERDALE
Not a palace but handy to everything. 3 bedrms, full bsmt. Come and look.
MARY or DONNA
385-8784

NEWSTEAD REALTY LTD.
598-5166
1637 Fort St.

CHOOSE RUGS,
DECOR!
Sooke Harbour view from both levels . . . now under construction. Below Sooke Road on Dover in the village. $54,900. Take a look and call
HUGH CURRIE
598-5166 478-0154

$47,500
Warm and charming 2 bedroom basement home, close to Jubilee. Fireplace, new carpets, nice lot. Try $5,000 down.
DALE 598-5166

Byron Price
and Associates Ltd.
804 BROUGHTON ST. 385-2458

REDUCED
$46,000
ESQUIMALT
An older 3-bedroom home with in-law suite. Needs some decorating, wall-to-wall carpets, new bathroom — copper plumbing. Good solid home, price reduced $1,000. See this now with GLADYCE McLURE or KAY DAVIES, 385-2458.

BY BUILDER
Top Quality
3 Bedroom
—W. to W. Carpet
—Dishwasher
—Close to schools
and shopping.
$61,000
To view 382-2211

OWNER MOVING
GOOD DISTRICT
Well-kept 3-bedroom (4th down) home close to Elementary school. Living and D.R. have wxw over oak floors. Good family kitchen. Laundry rm., ½ bath and rec. rm. downstairs. Large garden with trees etc. MLS. Phone for details.
PRICE $69,900
LEVERTON REALTY
385-8012

FOR SALE BY OWNER. 1½ storey, 4 bedroom home on approx. 60'x120' fenced lot. This home features w-w throughout, laundry facilities in upstairs bathroom. Walk-in attic for storage, sewing room or what have you. Living room is 14'x22' with fireplace, bright kitchen, 2 bathrooms, one up, one main, full high basement. Full price of $82,500. Includes stove, fridge and drapes. Drive by 1631 Ross St. and then phone 598-6495 to view. No Agents.

MAGNIFICENT
SEAVIEWS
By owner. Character Home. Gonzales Hill. 2 bedroom. Revenue suite, separate entrance and garage. $107,000. Phone 592-0187. No agents.

OPEN HOUSE
7755 Carboro Bay Road, Saturday, May 29 and Sunday May 30, 1 p.m.-4 p.m. Oak Bay, by owner, no agents please. 4 bedrooms, 2 bathrooms, fireplace, garage. Walking distance to schools, shopping, Uplands Golf Course, Well kept garden. Offers on $67,900.
592-9597.

BY OWNER. 2 YR. OLD, 3 BEDROOM, stucco bi-level, executive home on Triangle Mountain with fabulous view of Victoria and the straits. Situated on .71 acre. Features are: double garage, twin balconies, dining room, 1½ baths, fireplace, wall to wall shag. May assume 10¾% mortgage. Drive by 3338 Ravenwood Rd., phone 478-3573. No Agents.

National Trust
SINCE 1898

OPEN HOUSE
SAT. 1:30 - 4:30
3810 WILKINSON
ROAD
Nicely renovated older three-bedroom home in high location. Living room with beamed ceilings, den, modern kitchen with eating area. Four and two-piece bathrooms. Sauna with shower plus swimming pool. Aluminum siding. Auto oil heat. Reasonably priced at $56,900 with terms.
DON CLARK
388-5451 (24 hrs.) Res. 592-6651

BEAUTIFUL
BRENTWOOD
New quality home on a choice lot with sea and mountain views close to Brentwood Bay. Cathedral entrance, 3-B.R., master ensuite, L.R., DR., modern kitchen, floor-to-ceiling brick fireplace, W-W carpeting, full high basement with R.I. plumbing and utility room. Large sundeck above carport and many mature trees in the backyard will ensure maximum enjoyment of your new home. Large 11½ mortgage available. MLS 16878. Well priced at $62,200. To view call:
STAN JAMES
595-2961 Bus. Res. 592-3740

WILDERNESS
PARK
This fine home is located on Jackson St. close to all services and amenities which make life pleasant for you.
—Over 1000 sq. ft. on the main floor with 2 bedrooms (or 1 den) and 3rd bedroom, in the full basement.
Built in 1952 of very good materials, and craftsmanship, completely modernized, in excellent state of maintenance.
—Attractively finished throughout using hardwood panelling, wallpaper and tile.
—60x110 ft. landscaped lot with beautiful mature trees, decorative shrubery and flowers.
Price $57,900, terms if desired.
Ena or Kelly Nemeth
595-2961 Bus. Res. 477-4641

UNIVERSITY
Drive by 2440 Sinclair Road then call us for an appointment to view this excellent seventeen-year old home. It isn't often you get such a first rate combination of house, lot and location for the price of $66,900.
ENA and KELLY NEMETH
595-2961 Bus. Res. 477-4641

TRIANGLE MTN.
Try your offer on this unusual Hexospace Home, nestled amongst the trees on half-an-acre on Fulton Road. Perfect for the retired or business couple who want something secluded and DEFINITELY out of the ordinary. The vendors have moved to Alberta and have reduced their asking price from $86,900 to $79,800. Call us for an appointment to view.
ENA and KELLY NEMETH
595-2961 Bus. Res. 477-4641

QUIET CHARM
ASKING $58,000
Don't fail to see this solid 3 Bedroom home on lovely ¼ acre located on quiet street in the Swan Lake area. Basement, Sunporch, Separate garage. Oodles of flowers, shrubs, and trees. ML 17026. CALL:
RUDY ROST
595-2961 Bus. Res. 658-5490

PRIVATE
OFF SHELBOURNE
Modern 2-bedroom bungalow situated on a fully fenced, hedged, nicely landscaped lot on a no-through street. Convenient to transportation, shopping, golf, etc. Less than 20 years old and with a low interest assumable mortgage. Reasonably priced at only $48,900. For details call Stan James, National Trust Hillside.
STAN JAMES
595-2961 Bus. Res. 592-3740

WORK IN SIDNEY?
Then don't miss this cozy bungalow. Living-room, 2 bedrooms, den, large bright kitchen, laundry room, separate storage room. Completely up-dated 1½ years ago. Vendors have purchased and invite your offer on asking price of $46,900 MLS 15957.
GLADYS MILLER
595-2961 Bus. Res. 598-7936

Island Homes Ltd.
2504 DOUGLAS
386-7545

OPEN HOUSE
SAT. 1:30 - 4:30
366 CHRISTOPHER
DUPLEX
ESQUIMALT LAGOON AREA
$65,000
Immaculate home in lovely location. 2 bdrs. each side. Close to schools, stores, etc. Nice landscaping. Low taxes and heating costs. Make your offer today and start living in your own home with income.
DON LAYMAN 385-0297
ROY ELDRIDGE 477-6735

OPEN HOUSE
4319 RIDGEWOOD
CRESCENT
SAT. 1:30 - 4
This fine home of 4 bedrooms is located in the popular Northridge Area. Close to schools and shopping. Living room with cosy raised hearth, fireplace, sep. dining room with sliding doors to secluded sundeck. Wall to wall over H.W. throughout. Reduced to $58,900 for quick sale. Owner transferred. MLS. JOHN BARTON 386-7545 (24 HRS)

OPEN HOUSE
1486 Elnido Rd.
(north on Shelbourne to Elnido)
Friday, 6:00-9 p.m.
Sat., Sun., 1:30-5:00
3 big bedrooms, separate dining room, ensuite facilities, floor-to-ceiling natural stone fireplace (a masons pride), over 1100 square ft. main living area. Need a huge rec. room with fireplace? It's roughed-in. A 4th and 5th bedroom? There's room. A 3rd bath? Plumbings here. Lots of potential with almost 1100 sq. ft. down.
SAVE . . . SAVE . . .
10¼% MORTGAGE
for 25 full years. At $68,900 this won't last! Call Ken McCandless — Kasapi Const., 386-6191, 478-6605.

REDUCED
TO SELL NOW
$61,700
BRAND NEW
3 BDR. HOME
IMMED. POSS.
Great value here for this brand new 3 bdrm. home in good location. 1230 sq. ft. on main floor. Beautiful floor to ceiling rock fireplace in living room. Full basement with 2nd fireplace finished. Try $3,000 down. HOWARD MITCHELL 479-4818 ISLAND HOMES LTD. 386-7545.

FOR SALE: INTERESTING 5-room bungalow off Gorge Waterway, near Admirals. Yard in lawn and garden. Fireplace, electric heat. No drive-bys. $39,300. 382-6250 or 478-4671.

UPLANDS
½ acre with a truly luxurious 1900 sq. ft. home, $129,000 will consider small home in trade. 477-4153.

250 HOUSES FOR SALE

Green Acres

HENDERSON
REALTY
385-9741 Anytime

PRICE REDUCED
OPEN HOUSE
Sat. 1:30 - 4
4121 SHELBOURNE
PICTURESQUE
SETTING
Beautifully landscaped 1-3 acre lot of expanisve lawns and mature shrubbery. This spacious home is spotless, developed on 2 levels, has 4 bedrooms, 1½ baths, large living and dining rooms, extra large kitchen, a big rec room or games room, a carport and sundeck, plus extra parking for all vehicles you might have. Priced right at $72,000. Call now:
BUD HUDSON STAN TRONT
479-3849 477-2829

OPEN HOUSE
Sat. 2-4:30
943 CAROLWOOD
DRIVE
Professionally designed custom home. Large living room with stone fireplace. Spacious dining room, large kitchen with breakfast area. Rec. room with massive rock fireplace. 3 large bedrooms, 2½ bathrooms. Full width sundeck. Asking $135,000.
STAN TRONT H. TOMLIN
477-2829 477-1327

OPEN HOUSE
Fri. and Sat. 1-4
535 BAKER
Put this on your list. 4-bedroom home plus 3-pc. plumbing in full high basement. Large lot, fruit trees and shrubs in area of new homes. Call to view. JACK PARKER—598-8352.

OPEN HOUSE
Sat. 1-4:30
1677 SAN JUAN
NEW 3-bedroom, full high basement, front lawn seeded. Asking $68,500. Vendor anxious to sell and will consider all offers. Call to view:
DAVE RANSON JACK PARKER
479-4997 598-8352

LAKE H

250 HOUSES FOR SALE

WHITTOME'S

OPEN HOUSE
NOW $57,900
4022 GRANGE
(OFF BURNSIDE WEST)
SAT., 1:30 - 4:00

"More than meets the eye," in this delightful home on 68'x132' countrified lot, 4 B.R.s (1 down, ensuite), rec. room. Ideal for retireds or young family. Close to schools, bus and arena. ML 17114.

479-1667 BRIAN BROWN 386-1234
479-1667 CATHY ATKINS 479-5427

OPEN HOUSE
1404 BAY ST.
SAT., 1:00 - 4:30

See Display Ad, Fri. Times, Sat. Colonist for this delightful inexpensive 2-B.R. home at $45,000.

479-1667 BRIAN BROWN 386-1234

OPEN HOUSE
THURS. & FRI.
2:00-4:00 P.M.
SAT. 1:30-430 P.M.
79 HAMPTON RD.

Neat, smaller starter retirement or investment home offering LR with FP, lge kitchen, 2 BRs with a full basement. Backyard with fruit trees with an excellent nearly new garage-workshop. Convenient location to all services. Asking $45,900.

479-1667 Edith Gutemar 598-7053

VIEW PROPERTY

Tremendous views — superior material and construction — ideal location. A must to inspect — 3 bedrms, 3 baths. Spacious dining room. Well-planned kitchen with eating area. Tremendous water and mountain views from this beautifully different home in the Rockland area. Priced at $117,500.

479-1667 LILLIAN HENDY 479-4938

—SEAVIEWS
—EXCLUSIVE AREA
—ALMOST 3/4 AC.
—SECLUDED SPOT FOR TENNIS COURT, POOL OR PUP TENT
—CUSTOM HOME
—$118,000

479-1667 CATHY ATKINS 479-5427
479-1667 BRIAN BROWN 386-1234

LOVELY

Quality plus spaciousness, beauty, comfort and convenience are all to be had in this exceptional home. 3 Bdrms., 3 baths, lge. beautiful living room with floor to ceiling rock fireplace. Entertainment sized dining room. Well planned large kitchen. Huge games room. Rec. room with FP, sewing room and double carport. All this on a lge. lge. lot near Mt. Douglas Park. Asking $135,000.

479-1667 LILLIAN HENDY 479-4938

J. W. Whittome and Co. Ltd.
Royal Oak Branch

Century 21 REAL ESTATE
J. D. BOSDET LTD.
120 - 727 JOHNSON 386-3128

OPEN FRI. 6-8
1629 LONGACRE
REDUCED FOR QUICK SALE
$69,900

A good buy at this price. 1250 sq. ft. home with 3 B.R.s, den and loads of room for more development. Living room with fireplace, w-w throughout upper level. Separate dining room and large kitchen with sundeck. MLS 16993.

386-3128 Audrey Crothers 385-4645

OPEN HOUSE
648 BAXTER
THURS. and FRI.
1:30 - 4:00 P.M.

Close to schools, solid 3 bedroom family room, full basement, secluded backyard. Price $56,900. MLS 17083.

386-3128 Ernie Seronik 478-8696

Peace and Quiet
Close to University

Close to University, lovely 3 bedroom, full basement home on beautifully treed lot in quiet area. Truly an exceptional location. Living room is carpeted and has fireplace. Kitchen is made for family gatherings. A comfortable home. Price $72,500. MLS 17226.

386-3128 Audrey Crothers 385-4645

SAXE POINT
$65,900

Ocean views from the living room, dining room and kitchen highlight this spacious 3-bedroom home in an attractive well kept neighborhood. Features include a master ensuite, 2-3 basement and separate garage wired for 220 and partially insulated. Very well kept and nicely decorated. Call Allan Trelford, 652-3717 or 386-3128.

NEAT AS PIN
$48,500

Completely redone inside and out. Two bedrooms, fireplace, wall-to-wall throughout. Ideal for retirement or working couple. Excellent neighbourhood in Portage Inlet.

Al Trelford
386-3128 (24 hrs.) 652-3717

JOHNSTON
1306 BROAD ST. SINCE 1903

NEAR
ROCK HEIGHTS SCHOOL
OPEN HOUSE
SAT., 3-5 P.M.
809 INTERVALE

Attractive stucco bungalow, excellent condition throughout. Living room (brick fireplace), two bedrooms, modern kitchen (nice dining area), utility room, family room in basement. Oil heat. Sep. garage, attractive garden includes greenhouse, fruit trees, roses galore. $19,500. To view call: BOB CARTER 598-6143 or 385-2471.

PRICE REDUCED:
NOW $38,900
OPEN FRI., 7-9 P.M.
OPEN SAT., 1-3 P.M.
823 Old Esquimalt

Spacious older home with two fireplaces, 1250 sq. ft. on one floor. Large living room (garden patio off), 2 bedrooms, dining room, kitchen, duplex zoned. MLS 17044. BOB CARTER 598-6143 or 385-2471.

BY OWNER

Older 4-bedroom house, large living room, large kitchen, full basement, garage, 2 lots. High Quadra area. Phone 384-7016.

250 HOUSES FOR SALE

RITHET'S
for
Real Estate
Insurance
Appraisals
714 FORT
382-4251

OPEN HOUSE
FRI., SAT.
1:30-4:00
2021 ARDWELL

RESTHAVEN AREA off MacDonald Park Road close to all marinas. Immaculate near new home features, 1280 sq. ft., spacious L-shaped living and dining room, large family size kitchen with a generous amount of cabinets, sunny sundeck, full basement open for development. Close to all school levels. Attractive existing financing. Price $61,500.

W. MICHAELS R. JOHNSON
382-4251 (24 Hr. Service)

OPEN HOUSE
2913 Cedar Hill Rd.
Sat. 1:30 - 4:00

COME IN AND ENJOY this cosy little Bungalow! Two bedrooms with Laundry room off kitchen. Fully fenced yard and close to transportation. New furnace in partial basement. MLS 16911. $41,900.

SHIRLEY DAVIS
382-4251 or 388-4872

COLWOOD

Delightful family home on large lot. Carpeted throughout. Three bedrooms, master ensuite, full basement with rec room, sundeck with carport under, extra parking. Asking $63,900.

To view please call:
R. JOHNSON OR W. MICHAELS
382-4251 (24 Hr. Service)

MAPLEWOOD - COOK

COSY little two-bedroom bungalow. Close to transportation and shopping, good garden area. New asking price $42,500. MLS 16775. Please call:

R. JOHNSON OR W. MICHAELS
382-4251 (24 Hr. Service)

ESQUIMALT

Handyman's special, 1½-storey 2-bedroom home situated at 918 LYALL St. Good location, close to Work Point Barracks. Asking $32,500, but offers invited. For more information or to view call:

O. DOUGLAS OR E. WILKINSON
382-4251 (anytime)

Investors
SYNDICATE REALTY LIMITED
620 BROUGHTON 386-7721

CITY WATERFRONT

This home must be described by agent. Just listed this hard to come by family home. Call Mr. Cohen—now at 386-7721.

OPEN HOUSE,
SAT. 1:30 - 4:30
1787 SENWOOD
OFF LARCHWOOD
OFFERS INVITED
ON THIS
FIVE BEDROOM
FOUR-SPLIT HOME
ON CUL-DE-SAC
$75,000
LEO PIGERT
IN ATTENDANCE
386-7721

SOOKE
5 BEDROOMS

Ideal for large family, solidly built home on a good-sized corner lot. Close to Sooke village. Separate dining area off kitchen. Large ivinyl room with fireplace. Lots of good garden soil. Carport with sundeck over. Try your offer on $48,500.

10.8 ACRES

In Sooke, well-maintained 3-bedroom, ½-basement home which features a large sunken living room with Danish ash feature wall. Large double carport with sundeck over. The property is fenced and cross-fenced. This is a beautiful piece of property and the owners will even let the sheep stay if you so desire. Asking $87,500. MLS No. 16746.

SOOKE REALTY LTD.
642-5426

Bob George Florence Goldie
642-5670 642-3140

TOWN AND COUNTRY REALTY
3579 DOUGLAS STREET
382-7276

$49,500
$49,500
$49,500

Immaculate 2 bdrm home located at 253 Hampton (MLS16697) Price includes all appliances and built-ins. This is a purchase you'll never regret. Hurry! Ph. Jim Webber 382-7276 or 658-5977.

OPEN HOUSE
SATURDAY 1-4 P.M.
2170 Sandowne Rd.
(off Eastdowne)

Here's a wonderful opportunity to buy into the exclusive Lansdowne Slope area. This LONG, LOW RANCH STYLE home has a L.R. with FP., D.R., LARGE KITCHEN and 3 bdrms. on the main floor. The full bsmt. has a rec room with bar, also F.P., and a games room. PLUS 3 pce. bathroom, workshop and storage area. Beautifully landscaped corner lot and a double carport. All this adds up to an excellent family home that's close to the University and Simpson Sears Shopping Centre. New MLS priced at $93,000.

HAZEL CLARKE 385-6435
NORMA HILL 383-7796
OFFICE 386-2911
Homefinders, Wall and Redekop

OPEN HOUSE
SAT. 2:00-8:00 P.M.
3926 ANTON ST.
(OFF WHITESIDE).
$56,900
IN MINT CONDITION
5 YEARS YOUNG
3-4 BEDROOMS
FULL BASEMENT
DIRK OKKER
CANADA TRUST

BY OWNER, GORGE AREA, 3 bedrooms, large living room, range, fridge, washer, dryer, drapes included. Offers on $58,000. 383-0292, 388-5795.

250 HOUSES FOR SALE

OPEN HOUSE
SAT. 1:30-4 p.m.
WILLOWS
PRIVATE SALE

For a family wanting superior location Main Floor. 2 BRs, living room with F.P. large dining room, pleasing kitchen with eye level ovens, built-in range and utility room off. Large sundeck. Full cement basement with 3rd bedroom and partially finished RR. Carport. Corner lot. Asking price $65,000.00 Offers considered. (please do not disturb tenants) Information 479-3926.

3 NEW HOMES
CENTRAL SAANICH AREA

All homes have 3 bedrooms, 1½ baths, open fireplaces and one with sea view. Price range $68,900 to $72,900. Phone:
477-0191 JIM DONNELLY 652-2228
Royal Trust Real Estate Dept.

BY OWNER, 2 BEDROOM HOME, at 2218 Central Avenue, South Oak Bay. Immediate possession. Phone 598-1984 between 6 and 8 p.m. No agents. $59,500.

JUBILEE—OFF FORT

Solid 2-bedroom home. Pleasant with fireplace and basement. OOM heat. Small garden. $55,000. Call us 24 hrs. Mary — 385-8784, — Donna. Douglas Realty Ltd.

BY OWNER, 3 BEDROOM, FULL basement home. One-third acre, landscaped lot. Mountain and valley views. In Central Saanich. Assume $39,000 at 10¼%. Asking $64,500. 652-5670 after 4 p.m.

253 COUNTRY HOMES AND PROPERTIES

SINCE 1887
Pemberton Holmes Ltd.
1000 Government St.

HORSE PEOPLE

Real good 10 acre farm, lovely old fashioned comfy farm house with 3 or 4 BRs. and a huge kitchen. The property includes a 2,000 sq. ft. barn with 11 box stalls and tack room, wide central passage and full hay loft over. (Repairs to roof are under way.) Also a full sized sawdust riding ring, good paddocks, work shops, and a stream separating the timber from the fields. With nearly 700' of road front in a growing area this is a tremendous investment. The last house on Millstream Road, 6 miles up from the Trans Canada. $100,000—good terms. MLS 17251.

DESMOND HOLMES
384-8124 478-1227

Century 21 REAL ESTATE
J. D. BOSDET LTD.
120 - 727 JOHNSON 386-3128

WOODSEY SETTING

On 2.57 acres, architecturally designed with lavish use of cedar and glass. This beautiful 3-bedroom home offers over 1800 square feet of complete luxury and relaxation. Price $94,000. MLS 16574.

386-3128 Ernie Seronik 478-8696

NEW $48,900
3 BEDROOM

Here's a new home with fireplace, en-suite bath, full basement, wrap-around dundeck and double carport, for $48,900. Area of new homes, handy to all amenities. Several more to choose from. Call anytime for viewing.

NEW $48,500
3 BEDROOMS

"SOOKE" New M.L.S. Where else can you get a new 3 bedroom home with a full basement on a 70'x150' lot for $48,500. Has a fireplace, (2nd roughed in), and a large deck with a southern exposure. Fast possession here so call and view this home with me today. Several other homes available starting at $45,500. Call me anytime. Bill Kozak at 386-6164 res. 642-3404 Castle Properties Ltd.

METCHOSIN
5002 WEDGEWOOD PLACE
$78,900 - 2.25 Acres

Little sign of wear in this attractive stone and stucco home with easy care parquet floors, 2 feature fireplaces, separate D.R., big kitchen with built in dishwasher. Two bdrms. on main and full basement with almost finished rec room and 3rd bdrm; 2 pce. bath. Drive-in garage. Well treed acreage with long road frontage and shaped to afford easy subdivision when permitted. If you can't make it to the open house phone for appointment anytime. New MLS.

MARILYN MOORE — 478-2482
MRS. J. LENNOX — 478-2563
OFFICE — 386-2911
Homefinders, Wall and Redekop

GET BACK
TO NATURE
2.57 ACRES PLUS
TOP QUALITY
'A' FRAME
$46,900

This 3 yr old 2 B.R. Home has a real nice big L.R. with F.P. and area for D.R. Plus big modern Kitchen. All on a unique and beautifully secluded setting in the Sooke area. To view call RICK O'KANE 386-6257 or SHANE BEFURT 477-4738, or 388-4231. CENTURY 21, Island Pacific Realty Ltd.

2.02 ACRES
3-BEDROOM
HOME
— DEEP IN
DEEP COVE
NOW

This desirable property has already been subdivided into two 1.01-acre parcles so has an excellent potential. The present owners enjoy their own water, eggs, milk, beef, fruit and vegetables. What more could anyone want? Super price of only $79,900. MLS.

CONNIE REYNOLDS
384-8001 Res. 477-8014
The Royal Trust Co.

COUNTRY BEAUTY
6.14 ACRES
CENTRAL - SAANICH

Perfect property for the man who wants to raise a few beef or run a horse or two. Land is almost all fertile pasture high and dry. 3-bedroom older home is very comfortable. $98,900. Please call Colin Munro, 386-3585. Victoria Realty Ltd.

SOOKE SEAVIEWS
3 BEDROOMS

Centrally located offering 3 bedrooms, laundry; large kitchen and living room with fireplace on main floor. Large rec. room and storage in bsmt., 90x100 ft. landscaped lot with views over the Sooke Harbour, Basin and Strait. Only 9 yrs. old and realistically priced at $51,500. Call me anytime. Bill Kozak, 386-6164 or, 642-3404. CASTLE PROPERTIES NEW MLS

OPEN HOUSE
2-4:30 SATURDAY
4849 ROCKY POINT ROAD

If you enjoy gardening this 1.27 acre property will give you lots of scope. 1820 sq. ft., 3 or 4 bedroom, wrap around sundeck for informal living, spacious 26x12 living room. Large workshop and close to elementary school. MLS 17248. $82,500. RONA HIGGS 642-3835, or 478-2121.

Nanaimo Realty Victoria Limited
Lansdowne Branch

SIDNEY REALTY LTD.
Real Estate - Insurance
Serving the Saanich Peninsula
656-3928

253 COUNTRY HOMES AND PROPERTIES

Western HOMES Ltd.

$59,900.00
1.12 ACRES
MINI FARM
IN
SAANICH

Yes, in Saanich, better yet, near Beaver Lake. A comfortable 2 bdrm, small older home, 1½ acres all fenced, PLUS a large rec room separate from the house, PLUS a small barn with hayloft, PLUS a producing orchard, PLUS some of the best growing soil in Saanich, PLUS lots of privacy behind the big cedar hedge. Perfect area for your horse or cow. All this can be yours if you phone now.

Neil R. MacDonald
386-3494 (24 hrs.)

DEEP COVE
$79,900

On .79 of an acre, a 10 month old 4 bedroom family home, quality built to an American Plan, with 1645 sq. ft. Feature wall in living room, brick with fireplace. Large country kitchen with Bay window. Spacious heated workshop and garage combination. To view please call Neva Pennie, 386-3585. MLS. Victoria Realty Ltd

1555 W
BURNSIDE
2.4 ACRES

Ideal for horses, 2-bedroom house, good sized barn, fenced meadows. Priced at $74,900, and open to offers. MLS.

CONNIE REYNOLDS
384-8001 477-8914
The Royal Trust Co.

SPACIOUS 7 YEAR OLD COLONIAL 3 bedroom with full basement development. Set up for 1 bedroom self-contained suite. Beam ceilings, old brick fireplaces, ½ acre, fields, trees. Quiet living. MLS No. 15895. Asking $79,900.

385-7721 Cliff Salmond 477-3626
GARDNER REALTY LTD.

RURAL RETREAT

8.8 acres with 1-bdrm. cottage, good well, outbuildings and creek, electricity. 15 miles from City. Priced to sell. See this. $67,500. Terms. Doug Dowsley, 477-4322 or 382-7276, Town and Country Realty Ltd.

METCHOSIN: HOUSE AND ONE acre. By owner. Approx. 1600 sq. ft., 3 bedroom, fireplace. Large kitchen. Separate dining room 12x28 rec room. Attached workshop. Barn with loft. No agents. $65,900. Evenings 6-9. 478-3461.

CASH FOR OLDER HOMES needing repair, for rentals. Phone 652-1562 anytime.

WANTED TO RENT: GARAGE, Haultain and Shelbourne area. Call 595-6730.

256 WATERFRONT PROPERTIES

FARMER
Investments & Realty Ltd.
825 Bay Street 382-2134

WATERFRONT
OPEN TO VIEW
4040 Whiterock
(10-Mile Point)
Thursday - Friday
2 to 4 p.m.

Outstanding waterfront home, luxuriously appointed throughout. Over 2,000 square feet of living area — 3 large bedrooms (master bedroom a real beauty, 29 feet long), deluxe ensuite bathroom, private entrance to a sheltered seaside terrace). Beautiful 42-foot living-dining room with a rugged floor-to-ceiling split stone fireplace, and a full wall of picture windows embracing the magnificent view. Superb 27-foot fully appointed gourmet kitchen. Double garage with attached greenhouse. On a private one-half acre of lovely grounds completely fenced. "IF THE BEST IS NONE TOO GOOD FOR YOU", then view this beautiful home — truly CLASS!! $199,500.

Gerrie Hutton
382-2134 Or 386-3927 (res.)

ARDMORE
ARISTOCRAT

This unique waterfront property consisting of two homes on adjoining lots has to be one of the finest investments one can find in the Saanich Peninsula today. Main home provides quality accommodation with extra rooms for entertaining. Separate cottage has real charm with its granite fireplace, plus sunroom and two bedrooms. Both homes are positioned to allow for the finest of sea and mountain views, with easy access to beautiful beaches. Offered for only the discriminating buyer at $295,000. M.L.S. No. 16870.

385-7721 Dale Briggs 592-3978
GARDNER REALTY LTD.

$69,500
SHAWNIGAN LAKE

3 lots with 3 bedroom home in immaculate shape, fantastic lake view and sun in your bed to wake up to. Plus 2 lots with 2storey cottage under construction. A superb package for year-round living with guest house or rental.

743-5311 J. Eriema 743-2607
743-5111 M. Malbon 743-5145
Shawnigan Realty ltd.

10 MILE PT.

Smugglers Cove. Pyramid post and beam house on ½ acre of beautifully treed lot with seaview. Soon to be built. $243,000.

477-9437

WATERFRONT

EAST SOOKE
2 ACRE lot 200' waterfront $38,000 full price.

LLOYD ELLIS
658-8222
ISLAND HOMES LTD.

BY OWNER, PANORAMIC VIEW of Sooke harbour. Over 3,000 square feet of completely carpeted home. Sundeck, patio, wet bar, full wall fireplace, completely fenced and landscaped, fruits, berries. Large heated 2-car garage, shake roof, 3 years old. $89,500. No realtors or triffiers. Phone 642-3882.

SAANICH INLET!

Tucked away on beautifully landscaped ½-acre a most charming 3-bedroom, 2½-bath retirement residence with sunroom and family room. Listed at $255,000 with JEANNIE DEWHURST, 384-9001 or 477-6040. The Royal Trust Co.

PRIVATE BEACH
BUILDING SITE

Over 400' of no-bank waterfront, view of Victoria lights, 8 miles from Port Angeles, Washington. Call Alpine Realty, 302 Lincoln, Ken Price, 206-457-1172.

CITY WATERFRONT

This home must be described by agent. Just listed this hard-to-come-by family home. Call Mr. Cohen now, 386-7721. Investors Syndicate Realty.

SAVARY ISLAND

2 waterfront lots, $14,500, the pair. 595-2904 THE ZIEGLERS, 592-1768
595-5171
CANADA TRUST

BY OWNER, WATERFRONT AT Cordova Bay. 4 bedrooms on main, plus one bedroom self-contained mother-in-law suite. $89,500. 658-5949.

QUALICUM BEACH AREA, lovely waterfront home, level beach, goats to Realtors in June. $94,500. 757-8743.

GORDON HULME LTD.
SIDNEY - SAANICH PENINSULA
656-1154 2446 Beacon Ave.

256 WATERFRONT PROPERTIES

the Permanent
1125 Douglas St. and
3647 Shelbourne St.

Sandy Beach

Beautiful 3.9 acre waterfront property with 320 ft. of sandy beach. 1 mile north of Ladysmith. A variety of trees provide seclusion for the 3-bedroom home. Sensational views over a large quiet bay make this one of the most desirable area on one of the most desirable areas on the island. MLS PAUL HYATT

A Cottage by the Sea

4907 Cordova Bay Rd. Choice location on a very deep nicely treed lot away from traffic. House presently has 2 bedrooms and loft, fireplace, W-W carpets and a superb view from a large new sundeck. Owner has building plans for enlargement. Price now at $75,500. For appts. call MARGE SHORE 479-8977 or 382-9191 MLS.

Drastic Price
Reduction

4909 Cordova Bay Rd. Cozy 2-or 3 bdrm. tudor home on superb 40x400' beach front lot. Fireplace, laundry, new 3-pce. bath and ensuite R.I. Also a self-contained guest house. Priced to allow for completion of work. Make appointment to view. Now only $79,900. Call MARGE SHORE 382-9191 or 479-8977. MLS

Canada Permanent
Trust Company

ATTENTION
YACHTSMEN

EXCLUSIVE WATERFRONT TOWNHOUSE WITH 60 FT. BOAT MOORAGE. Luxury 2-BR townhouse located in an area of complete privacy and seclusion. Double waterfront with your own 60' boat moorage at your doorstep. 2 BRs each with their own 4-pce. bath — plus additional 2-piece powder room. Beautifully carpeted throughout with deluxe appliances — stove, fridge, d-washer, washer-dryer. This unit is as new and is completely immaculate throughout. Will sell furnished if desired. For further info and viewing, please call:

ALAN WESTGATE
386-2111 656-3423
MONTREAL TRUST

WEST COAST
ROAD

Two bedroom five year old log house on good sized lot with fantastic view of Straits. Large living room and sundeck. Has good well. Must be seen to be appreciated. Asking $89,500.

SOOKE REALTY LTD.
642-5426

Bob George Florence Goldie
642-5670 642-3140

FISHERMAN'S RETREAT $19,300 Do you know Cowichan Bay where the fisherman congregate, where the marinas and the stores are? Well there is a dear wee cottage on a Government lease which still has 9 years approx to go. Lease rental $206.00 per year. Taxes $165.04. Municipal water, on sewer, power and telephone. 2 bedrooms, living room, Pembroke bath and large kitchen and eating area. Phone for information:

URSULA E. S. LA LONDE
at 598-3344
JACK MEARS
OAK BAY REALTY LTD.

WATERFRONT

Pebbled 110-foot beach, 50-foot-deep water dock, ¼-acre of naturally landscaped beauty. A superb 2-bedroom, 2-full-bath home with every convenience. A heated guest cottage with full bath and kitchenette. Located just 20 restful minutes' drive from city. $125,000. MLS 15551.

595-2904 THE ZIEGLERS 592-1768
595-5171
CANADA TRUST

WATERFRONT -
$57,900

Underpriced 2 or 3 bedroom solid cottage on a private 1 acre Lake Cowichan treed lot with 132' of good swimming beach. All modern plumbing and electric services, Franklin and wood stoves. MLS 16628. BRIAN RIPLEY 598-3221. JACK MEARS OAK BAY REALTY LTD.

Lands End Road

Modern 2 BR home on 1.2 acres of usable waterfront. High basement, 33 ft. sundeck on sea side, blacktop drive, and 150 ft. beach frontage. All for $95,000. A. J. SANDY CRAWFORD 477-0141 or 477-1361.

Canada Permanent
Trust Company

GORDON HEAD!
Waterfront Supreme!

Custom family home on approx. ½-acre on quiet street. 5 bedrooms, fantastic rec. room, family room and living room all with fireplaces. Master bedroom with swirl tub. Incomparable value at $169,900. Call JEANNE DEWHURST, 384-9001 or 477-6040. The Royal Trust Co.

PRIME GORDON HEAD, 1 ACRE, PARK-LIKE. ASKING $92,000. 477-4497.

258 CONDOMINIUMS and TOWNHOUSES

Open House
Talisman
929 Esquimalt Rd.
Sat. 1:30 - 4:30
$40,000-$55,900

OCEAN, HARBOR AND MOUNTAIN VIEWS. ALL 2 BEDROOM SUITES.

Keith Braid
388-4271 382-3866

J. H. WHITTOME & CO. LTD.
1111 Blanshard St.

AT 1973 PRICE
Only $36,500
Owner Will Transfer
Quick Sale Needed

You can own this lovely 1 year old quality construction 2-bedroom condominium on the top floor. Quality carpet throughout, stove, frost-free fridge, drapes, lamps included. Extras are sauna, whirlpool, enfertainment room, workshop. Walking distance to bus, schools, Esquimalt shopping centre. 386-2391.

FAMILY
CONDOMINIUM

3 bedroom 5 yr. old 2 storey condominium. Living room, dining room, kitchen, bathroom. Kitchen, bathroom and one bedroom tile floors, remainder w.w. carpet. Close to schools and shopping center, bus at the door, few blocks to beach and park. M.L. 16955. $32,900

NEIL A. FRASER
777 Douglas St. 383-9843

2 BEDROOMS

A near new cement and brick building, close to the ocean.
—Only 13 Suites
—1,142 Sq. Ft.
—Own Utility Room
—Window in Kitchen
—5 appliances
A Good Buy at $59,500
B. SIMONS 386-6762 or 652-1731
PENTHOUSE REALTY LTD.

WHY RENT??
$35,900

Two level townhouse, three bedrooms, 1½ baths, private patio, extra storage, swimming facilities. To view call Neva Pennie, 386-3585, MLS. Victoria Realty Ltd.

258 CONDOMINIUMS and TOWNHOUSES

Whyte & Gower
Oak Bay Properties Ltd.
2227 Oak Bay Ave.
592-2407

1 BDRM SUITE

Top floor condominium suite in adult occupied bldg. at 1035 McClure St. Maintenance only $37. per mo. Covered parking. Close to everything. Priced right at $31,500. Move in June 15. To view call H. CRAIG 598-1681 or 592-2407 anytime.

ROCKLAND AREA

Over 1300 sq. ft. of elegant living in this 2 bdrm. 1 year old condominium. 1½ baths, en suite storage, kitchen with eating area and loads of appeal. Full price $52,900. To view call SUSAN LEGGE 592-2407 or 382-5408.

RUDYARD KIPLING
(BEACH DR.)

Sunny 2-bedroom luxury suite. Exciting views of the sea and mountains. HUGH YEREX, 479-8169 anytime.

THE SAVOY
777 Blanshard at McLure

Beautifully designed steel and concrete building with neighbors like the Empress, Executive House and Chateau Victoria. Sauna, swirlpool and exercise room, plus many quality extras. Three prestige suites still available. THESE ARE NEW APARTMENT HOMES, NOT RESALES.

OPEN HOUSE DAILY
10 a.m.-4 p.m.
(Except Sunday)
Call 383-1821

Park Pacific
Investments Ltd.
383-4124 anytime

Since 1904
Ker AND Stephenson LIMITED
385-3411

OCEAN VIEW

SOUTH TURNER
OFF DALLAS ROAD

"ELEGANT"

is the word for this DELUXE 2-bedroom — 2 bath — CONDO. Large rooms and closets, beautiful patio. W-W carpet, reason for selling owner is returning East. OH, YES! the fridge, stove, garburetor, all drapes and curtains are included in this realistic price of:

$59,800
TO VIEW PHONE
J. T. MILLS
385-3411 — 388-6752

Century 21 REAL ESTATE
PRINCIPAL PROPERTIES
4088 SHELBOURNE
477-9514

OPEN HOUSE
MON.-SAT., 1:30-4:30
LADY
ALEXANDRA
137 BUSHBY ST.

8 units left all 2 B.R. deluxe, ocean view condominiums, priced from $52,000. For further details phone 477-9514.

ORCHARD
HOUSE

Studio from $21,000
1 Bedroom from $26,500
2 Bedroom from $36,000

Open 2-8 Daily
Saturday 1-6
Sunday 1-6

647 Michigan St.
382-8231 382-8232

H. W. DICKIE LTD.
PRESENTS
HAYCROFT CHASE
5951 LAKES RD., DUNCAN, B.C.
19 STRATA TITLE HOMES

Features include: 1730 sq. ft., 3 bedrooms, fireplace, 3 baths, all major appliances, carports and garages, separate lots, fully landscaped. Prices from $70,000. For more information call Michael Evans at 746-5171 or Eves. 748-6429

H. W. DICKIE LIMITED
70 Government Street
Duncan, B.C.
"We Sell the Island"

CASH
GETS THE KEY

THIS WEEK ONLY — TWO CONDOMINIUMS OFFERED AT ROCK-BOTTOM PRICES. THREE-BEDROOM FAMILY UNIT, LAMPSON STREET, ESQUIMALT. ROCK-BOTTOM PRICE $31,500. ONE-BEDROOM, SHELBOURNE-CEDAR HILL ROAD AREA. ROCK-BOTTOM PRICE $31,000. INFORMATION AND VIEWING CALL 592-3461.

WANTED FOR
ADULTS

Elderly couple have sold and await sale completion of this Vancouver property. Require an adult orientated condominium in price range of $40,000. I would be pleased to list your property if you need to seel but this ad is not intended as a request for listing. I do have an urgent sincere need to satisfy my customers.

JOHN A. JOHN
386-3231 477-8096
BLOCK BROS. REALTY LTD.

BRENTWOOD
TOWNHOUSE
$56,900

Lovely seaview on a quiet cul-de-sac. Features include, 3 bedrooms, two fireplaces, big dining room and full basement. Could be 1212 sq. ft. of living area. MLS. Call Now: GLEN NICHOLLS 598-7689 or 592-2431 Lansdowne Properties Ltd.

TOWNHOUSE VALUE

Where else could you purchase modern accommodation for just $33 per sq. ft. We can offer 1560 sq. ft., 3 bedrooms (master 20x12 with vanity), 4-pce. bath, large living and rec. rooms, galley kitchen plus family-sized dining, laundry-powder room. Private garden, patios, work-storage area, double parking at door. End unit close to schools, shops, 18-hole golf, Camosun College. $51,500 includes 4 appliances. 595-8863.

$53,000

buys a three-bedroom townhouse, Racquet club area. Developed basement, covered pool and sauna at No. 56, 3987 Gordon Head Road, call JOHN ADDICOTT, NANAIMO REALTY (VICTORIA) LTD. 385-5741 or 477-8232.

258 CONDOMINIUMS and TOWNHOUSES

Green Acres
HENDERSON REALTY
385-9741

CONDOMINIUM
BARGAINS

HILLSIDE AREA — Cute, quiet, studio apartment, double pane windows. Terrific buy at $19,900. Financing available. MLS.

BILL McCARTER 592-3970
Or
BOB GIBSON 658-5153

ESQUIMALT
$25,900

One deluxe bachelor condominium located on ground floor, less than one year new. Very private and quiet. All drapes, carpets, stove and fridge included. Bus every 10 minutes. Close to shopping area. Call now:

592-1908 JOHN LUKAZ 385-9741

EXCEPTIONAL
CONDOMINIUM
LORD SELKIRK

Five minute walk to Gorge Vale Golf Club and Gorge Waterway. This 1250 sq. ft. unit is unique and attractive in every respect. Top floor, own covered parking, sauna, swirlpool, games or entertainment room, as well as workshop. It is a must see inside to really appreciater all it has to offer. To view call:

479-3849 BUD HUDSON 385-9741

UNEXCELLED!

Modern, tastefully decorated 2 BDRM near water, close to downtown. Spacious rooms include L.R. — D.R. reception hall. Full bath plus ½ ensuite, large kitchen, plenty of cupboards and price of $58,500 includes appliances with dishwasher and garburator. Quality W-W. Luxurious living with sound investment.

LYLE WICKS 477-5151 or 385-2471

FRONTING AT SEA

Unobstructed view of the Strait and Olympics, this luxurious 2 BDRM Condo is made for your comfort and pleasure. Priced at $56,700 has full bath plus ensuite in master B.R., bath built in vanities adding to your convenience. Quality W-W throughout. Appliances included — this suite tastefully decorated. An excellent buy. Exclusive LYLE WICKS 477-5151 or 385-2471.

FAIRCLIFFE
MANOR
$39,500

Seldom available in this well kept high view Condo. One bedroom. Suite with views of Mt. Baker, Gonzales and Water. Garden like grounds. Owners moving east. All appliances go. Friendly neighbors.

BOB CARTER 598-6143
BILL McCULLOCH 479-4487

"THE GOOD LIFE"

Excellent 2 bedroom Conco. High Quadra on busline, close to shops. Quality W-W carpet. All appliances and Drapes included. Swirlpool, Sauna, Full Size Pool Table Rm. Hobby Room. Large Lounge. No gardening. Time to do those things that make up "THE GOOD LIFE". Reasonably priced at $41,900. ML 17218.

BILL McCULLOCH 479-4487
Johnston and Co. Ltd. 385-2471

KNOWLES REALTY LTD.

OAK BAY

2 bedroom townhouse right in the village. 1½ baths, utility room. Lots of storage. Low assessments. End unit. Priced at $55,500.

Kris Gudjonsson
595-3022 384-8101

START
LIVING!

Loaf on the large balcony, forget about cutting lawns. This 2 Bedroom condominium offers every comfort of modern living. Located close to sea, shopping and transportation. On a beautiful treed lot in Fairfield area. Asking $46,900. MLS. To view call:

Greta Hofmeister
384-8101 592-6372

BEACON HILL
PARK DISTRICT
PRICE $54,800

NEW ON THE MARKET
Large and spacious, 2 bedroom, 2 bathrooms, huge sundeck, 40 ft. long with views of the ocean and Olympics. Complete with storage room within. Washer, dryer, fridge, stove, dishwasher, garburator, and compactor. An abundance of closets and storage space. A must to see for gracious living and very close to all amenities. For further information and viewing please call PATRICK SNOW 592-3931 or ISLAND HOMES LTD. 386-7545.

OPEN HOUSE
FRI. 6-8 P.M.
No. 201 - 2910 Cook
SPENCER CASTLE

You must see this exclusive condominium which combines elegance with individuality. A complete 1345 sq. ft. home offering spacious living rm. and dining rm.; two master-sized bedrms.; two 4-pc. baths; expertly planned electric kitchen including garburator and built-in dishwasher; convenient in-suite laundry facilities; handy utility room. This like-new, tastefully decorated, corner suite is situated in a beautifully designed steel and concrete building on 4½ acres of superbly landscaped grounds. Many more exciting extras! $65,900. MLS.

DONNA FOSS
385-7761 24 hrs. 595-6703 res.
D. F. HANLEY AGENCIES LTD.

OPEN HOUSE
SAT. 1:30 - 3:30
NEAR UVIC
No. 14 — 3987
GORDON HD. RD.

3 BR deluxe townhouse. Over 1300 sq. ft. living with fireplace, balcony off master BR. Full bsmt. swimming pool and sauna. In Attendance: GERRY FINNIGAN, 383-4729, Lansdowne Properties Ltd.

THE SAVOY

2 bdrm., 2 bathrooms, 4 balonies, professionally decorated suite in the best built and located steel and concrete prestige condominiinium downtown. $68,900. ML 17426.

479-1667 Roy Telford 382-5573
J. H. Whittom and Co. Ltd.
Royal Oak Branch

TOWNHOUSE—BY OWNER

Immaculate 1 bedroom, very attractive, beautifully treed private garden, quiet street, excellent location. For more details please call 386-9476.

258 CONDOMINIUMS and TOWNHOUSES

WEMBLEY MANOR
1665 OAK BAY AVE.
OPEN TO VIEW
MON.-SAT. 1:30-4:30
EXCEPT HOLIDAYS

Suites with pleasant views, sunny exposures. From $40,000 to $52,000.

WALTHAM HOUSE
1101 HILDA ST.
OPEN TO VIEW
MON. - SAT. 1:30-4:30
EXCEPT HOLIDAYS

Bright spacious 2 bdrm. suites close to all amenities. From $42,500.

EAST PARK
1050 PARK BOULEVARD
OPEN TO VIEW
MON. - SAT. 1:30-4:30
EXCEPT HOLIDAYS

Prestige 2-bdrm suites overlooking Beacon Hill Park from $44,350.

VILLA ROYALE
964 HEYWOOD AVE.
(Leasehold Interest)
OPEN TO VIEW
MON. - SAT. 1:30-4:30
EXCEPT HOLIDAYS

Ideal retirement overlooking Beacon Hill Park. 1 and 2 bdrm suites available starting at $29,300. Call LORETTA HOGARTH, 592-2407 or 592-3537.

1447 ST. DAVID
STREET
OAK BAY

Luxurious 2 bdrms. condominium suites from $79,000. For appointment to view please call 592-2407.

Whyte & Gower
Oak Bay Properties Ltd.
2227 Oak Bay Ave.
592-2407

SPENCER CASTLE
2910 COOK STREET
A Unique
Luxury Complex
PRICED FROM $70,500

—2 BDRM, 2 FULL BATH CORNER SUITES, minimum 1345 sq. ft. spectacular views
—6-STOREY CONCRETE AND STEEL BLDG.
—4½ ACRES OF LANDSCAPED GROUNDS
—GUEST HOUSE offering: 7 en suite bdrms reception facilities large indoor swimming pool, saunas.

BUY DIREC

258 CONDOMINIUMS and TOWNHOUSES

the Permanent

1125 DOUGLAS ST. and 3647 SHELBOURNE ST.

HAMPSTEAD HOUSE

955 Dingley Dell "A Quiet Place"

Open Daily 2-8 p.m. Except Sunday
— two bedrooms
— most have 1½ baths
— priced from $38,000

Gray Laite 656-5267
OFFICE 382-9191

WOW
2 Bdrms. $33,900

Yes deluxe new 2-bedroom condominium homes from $33,900 with as little as $1,700 down. Why rent? Close to town at 848 Esquimalt Rd. Display Suite No. 3 Open Wed., Fri. and Sat. 1:30-4:30 or by appointment. HERB McDANNOLD or GLEN McDANNOLD 382-9191 or 658-8844.

Rockland Character Home

Crystal door knobs, stained glass windows, hardwood inlaid floors are just some of the highlights of this quality home. Den 16.2x14.8 with a classic fireplace, dining room 16.8x12, full basement. Garden house behind the garage and beautiful gardens. Exclusive $87,500. GRAY LAITE 656-5267 or SID HASLAM 477-1994.

Downtown Area
$29,900

1-bedroom suite with W-W carpet, drapes, stove and fridge included in price. Owner moved must sell. Make your offer.

3-Bedrooms
Try $1,700 Down

Children and pets welcome in this complex. 3 bedrooms, large living room, sep. entrances. Play area for children. Priced at $35,000. LOT HOME 592-2130 or R. W. RHODES 479-9241 or office 382-9191 on the above 2 listings.

Prestige Rockland Townhouses

6 NEW LUXURY strata titled homes offered at savings of up to $4,000, if purchased before May 31st. Deluxe appointments throughout. 3 bedrooms, 2½ baths, fireplace, dining room, breakfast area, all appliances, courtyards, etc. Special offering at $55,500. For further information call HERB McDANNOLD or GLEN McDANNOLD at 658-8844 or 382-9191.

Brand New

Nearing completion on convenient and centrally located Queens Ave. These family condominiums featuring 2 bedrooms, 1½ baths, appliances, drapes and underground parking, etc. Priced from $43,200 with best selection right now. To view call HERB McDANNOLD or GLEN McDANNOLD at 658-8844 or 382-9191.

Open Sat. 1:30 - 4:00
305-1443 Faircliff

Vendor says present all offers on this immaculate 2 bedroom condominium with many extras and immediate possession. For full particulars attend my Open House or call HEATHER GAMMOM at 385-8814 or 382-9191.

Canada Permanent Trust Company

ROCKLAND AVE. TOP FLOOR CORNER "CHELMSFORD MANOR".

Bright fourth floor corner unit with two bedrooms and bathroom and a half. Six months old and only eighteen units in the complex. Hobby room and workshop. Continuous self clean range and frost free refrigerator are included. $46,900. M.L.S. 16834.

BRENT D. EWING
388-6424 (Off.) 658-5561 (Res.)

BEACH DRIVE
$51,000

Deluxe 1-bedroom, top floor condominium suite in concrete building with some sea view on Beach Drive close to Marina and Golf Course. Beautifully decorated. Swimpool, sauna and workshop. This is a rare opportunity, so call now for an appointment to view.

DAVID BILLINGHAM
388-6424

ROYAL WOODS
$49,500

Over 1150 sq. ft. in this top floor suite makes this one of the best buys on today's market. In the main area of the suite there's a large living room, bedroom and den and upstairs another bedroom and television room. Add a pool, sauna, games room, library and an excellent mortgage and you've got it all.

DAVID BILLINGHAM
388-6424

VIEWS
$43,500

Located close to shopping and transportation, this spacious condominium is an EXCELLENT BUY. 2 large bedrooms, 1½ baths, kitchen with eating area and many extras. Owners anxious. MLS. 16843.

JUNE HOUGHTON
388-6424 477-6185 (res.)

BAYSHORE REALTY LTD.
1006 FORT STREET

Century 21 REAL ESTATE
J. D. BOSDET LTD.
120 - 727 JOHNSON 386-3128

LOTS OF ROOM
$33,900

Very nicely located 3 Bedroom Unit.
Living room-in-line dining
Efficient kitchen—4 pce bath
Handy to park, bus and schools.
Call now for immediate viewing.
MLS 16522
AUDREY CROTHERS
386-3128 385-4645

263 GARAGES FOR SALE, RENT OR WANTED

WANTED TO RENT: GARAGE for storage of car. Colwood. Langford area. 478-4498 or 478-6401.

WANTED TO RENT. GARAGE IN Haultain-Shelbourne area. Phone 595-6730.

263 HOUSES WANTED TO BUY

WANTED:
Older reasonably priced home—will purchase for cash. I am not a real estate salesman. 479-2209.

PRIVATE
Need home with basement, fireplace, quiet area. Up to $60,000 383-5824. No agents please.

2 OR 3 BR HOUSE REQUIRED by family July. Up to $35,000, low down. 598-3403.

265 HOUSES WANTED TO BUY

WANTED
MILL BAY

Sincere buyer requires 3-bedroom home in Mill Bay area. Type and price flexible. Call: 477-0191 JACK WALDRON 477-9636 Royal Trust Real Estate Dept.

YOUNGER COUPLE

Are looking for a solid 2 Bedroom home in the Greater Victoria area up to $45,000. Also required — A duplex. Zoned lot up to $35,000 a basically sound home in need of interior renovation around $40,000-$45,000. And revenue property showing a reasonable return up to $110,000. If you can help call Tom Raig at 386-6164 or 385-1606.
CASTLE PROPERTIES

URGENTLY WANTED

by young family — in Oak Bay, north UVIC area. 3-4 bedroom home on limited traffic street. Cash for the right house up to $100,000. Current listings have been seen: Call:
595-5171 JAY ROGERS 477-4569
CANADA TRUST

TOWNHOUSE OR CONDOMINIUM

I have a retired couple who have listed their house and want to buy a 2 or 3 BR unit in any nice area, up to $55,000. GLENN NICHOLLS 598-7689 or 592-2431, Lansdowne Properties Ltd.

WANTED—3 BR. FAIRFIELD or OAK BAY

Up to $85,000. Call: GERRY FINNIGAN 383-4739 or 592-2431. Lansdowne Properties.

CASH FOR YOUR HOME

Investor will pay spot cash for any home, any area, up to $45,000. Call: GLENN NICHOLLS 598-7689 or 592-2431, Lansdowne Properties Ltd.

CASH BUYERS
For 2- or 3-bedroom home with basement preferred. Two purchasers want newer homes close in. Phone VICTOR WONG, 385-2458, Byron Price and Associates Ltd.

FROM COQUITLAM

Wanted nice home, one or more acres, up to $90,000 cash. Ben Greig 386-6164 or 598-3105.
CASTLE PROPERTIES LTD.

268 LISTINGS WANTED

SHAWNIGAN REALTY LTD.
Shawnigan Lake 743-5311
LIST YOUR SHAWNIGAN, COBBLE HILL OR MILL BAY PROPERTY with
743-5311 JOHN ETTEMA 743-2607
743-5331 MARIE MALBON 743-5145
Call Collect Anytime

3½% COMMISSION
WHY PAY MORE?
DIAL REALTY 656-3907

LISTINGS WANTED BY EXPERIenced salesman. A. Cohen 386-7721. Investors Syndicate Realty.

270 EXCHANGE REAL ESTATE

MOVING TO VANCOUVER? Ranch style home Coquitlam on view lot. 1500 sq. ft. with same in basement. Fully finished. 2 baths plus en suite. Double carport, huge sundeck. Value $79,000. Will trade for a home in Victoria area. Contact J. Fisher, 652 Pembrooke Ave., Coquitlam. 939-2053.

5 ACRES 3 MILES SOUTH OF Duncan for homesite in Victoria. 743-9413.

271 LOTS FOR SALE

1.2 ACRES

A beautiful lot on the West Coast Road about 4 miles past Sooke Village. Gently sloping land with partial seaview. Beach. Beach access close by. Offered at $29,900.

KEMP LAKE

2 treed adjoining lots close to Kemp Lake. They are ½ acre in size each and have some views of the lake. Offered at $20,000 each.

$15,000

Good sized lot on quiet side Sooke River Road area. Serviced with hydro and water. In area of new homes. Asking price $15,000.

SOOKE REALTY LTD.
642-5426
Bob George 642-5670 Florence Goldie 642-3140
595-2961 Bus. 598-7939 Res.

Lots

2 lots in East Sooke. Fenced and cleared land, well in, power at road, water views. One .7 acre $21,700, the other 1.45 acres $35,900. BARRY THORNDYCRAFT, 477-6141 or 477-8487.

Canada Permanent Trust Company

BOAT CONSCIOUS?

Then build on this 100x170 ft. ¼ ac. lot with lovely view over Deep Cove. Keep an eye on your boat in the Marina Treed, water mains, building permit. ML. 17087. Asking $38,000.

656-4000 K. DROST 656-2427
SAANICH PENINSULA PROPERTIES LTD., SIDNEY

GORDON HEAD

Fully serviced, 6 to 9000 sq. ft. lots. A stones throw from UVic. Ready to build now. Lets build your dream home, move in for summer. Plans available. Tell us about yours. Call Ken McCandless, Kasapi Const. 386-6191, 478-4606.

ALMOST
3 ACRES IN SOOKE

On Tugwell Rd. 2.88 acres with 122 foot frontage. The price is right, so call me to discuss. AL TASSIE 386-9059 or NANAIMO REALTY (VICTORIA) LTD. 385-5741.

$19,000.00

Corner lot in Sooke subdivision, nearly ½ acre. Call on this one.
595-5171 DENNIS DALE 478-5125
CANADA TRUST

BUILDING LOT

.9 ac. level with drilled well. $39,900. MLS. 15743.
595-2904 THE ZIEGLERS 592-1768
595-5171
CANADA TRUST

½-ACRE SEA VIEW
WILLIS POINT

Driveway in, good building site, nicely treed, perc. tested, licvined for well. Ready for spring start on your home. $23,500. 652-2965.

VIEW LOT

High Rocky landscaped lot overlooking Portage Inlet and Olympic Mountains. $28,500. MRS. McKEAGE 479-5868 or CENTURY 21, Island Pacific Realty Ltd., 388-6231.

GOLFERS ATTENTION
Live adjoining a creek and the best 18-hole Dungeness course on the Peninsula. Just $8,400. Alpine Realty, 202 Lincoln, Port Angeles, Washington, 206-457-1172.

GORDON HEAD 90x122—$32,500. 100x144 — $34,000. 55x160 — $27,000. Ready to go. 477-1781.

60X100, GORDON HEAD. WATER, Hydro, Sewer underground. $31,500. 386-2856.

SEA AND MOUNTAIN VIEW
Crofton, center of town, near beach, sewer. $11,000. 388-9153.

ONLY FOUR LEFT
Large treed lots on Cedar Hill Cross Rd. and Braefoot Drive by and phone 384-5016 or 382-4322.

DUNCAN LOT. NEW SUBdivision, ready to build. Phone after 6 p.m., 595-6589.

BEAUTIFULLY TREED 1 ACRE lot in Ardmore. $34,000 firm. 477-9630.

SOOKE LOT: 68X110½, POWER and water, close to Sooke Village. Asking $17,500. Phone 478-0135.

PATRICIA BAY, 2 LOTS JUST yards from the beach, fully treed, unobstructed seaview. 598-2515.

SOOKE. SECLUDED TREED lots on new road, 2-3 acres, from $25,000. 642-3508, 642-4186.

NEW LOT MERRIT PL. APprox. 86x98, $13,800. 598-7560.

271 LOTS FOR SALE

the Permanent

1125 Douglas St. and 3647 Shelbourne St.

Large Duplex Lot
Waterview - $33,900

View Royal—just 4 miles from downtown. This level lot is ready for building. Good garden soil and mature trees around the perimeter. An excellent buy. MLS. For viewing call PAUL HYATT 656-3150 or 382-9191.

2.4 Acres
Waterview Site

Choice property, prime city area with possibility for prestigious, quality townhouse development. Vendor will grant conditions and terms on asking price of $690,000 (MLS). Information available by calling HERB McDANNOLD or GLEN McDANNOLD at 658-8844 or 382-9191.

Canada Permanent Trust Company

KNOWLES REALTY LTD.

ATTENTION BUILDERS
ONLY 3 LOTS
AVAILABLE

off Majestic Drive. Approximate size 60'x100'. Priced from $29,800 to $30,300, 10 per cent down. FULLY SERVICED. To obtain further details call: 384-8101 or:

Greta Hofmeister 592-6372
Kris Gudjonsson 595-3022
Joe Percival 595-6340
Bill Knowles 656-3779

BEAUTIFUL
SHAWNIGAN LAKE

Recreation lot 84x88. This lot is located in South West corner of the lake with lake access across street. Asking $10,500 and with low down payment. Vendor will carry at current rates
RICK KINNIS 477-9394
WESTMONT REALTY
920 Hillside
386-6796

DUPLEX OR STRATA LOTS

2 lots over 3 acres each. Goldstream road. Views overlooking Langford Lake. Open to reasonable offers. Must be sold together. Open to builders on terms upon approved credit. MLS 15898.

BILL WESTCOTT
385-7761 24 hrs. 477-5402 Res.
D. F. HANLEY AGENCIES LTD.

ALMOST WATERFRONT
1 acre treed lot with view overlooking the straits on blacktop, hydro, phone and piped water in Sheringham Estates. Ideal for retirement home or recreational cottage. Area has homes from $35,000 to $100,000. 13 miles from Sooke. Adjacent to 160 acre provincial park with beautiful sand beaches. Asking $16,900. A 1.94 acre lot nearly adjacent, asking $27,900. Easy bank financing available. 658-5479.

READY TO BUILD ON

Last one of five lots at Quadra and Lodge. Pannandle opening to 83x119. Water and sewer on lodge. Sloping property with view to SW. Price $30,000. Wilfred Davis at 479-1667 or 658-8884.

J. H. Whittome and Co. Ltd.
Royal Oak Branch

BUILDING LOT — $15,500
Hydro, water, paved roads. 1 acre in Sheringham Estates. 12 miles from Sooke, close to ocean — Please Call: PHYLLIS COUTTS or BETTY McFARLAND at 598-3344.
JACK MEARS OAK BAY REALTY LTD.

BROADMEADE
Last remaining seaview lot now available. Heavily treed and well elevated in cul-de-sac. 944 Deerwood Place. 477-9857 Sunday-Thursday.

12 PRIME GORDON HEAD LOTS off Tyndall. 6,000-7,500 sq. ft. Will build to your plan or ours. For information contact Sheffield Construction Ltd. 658-1112 or 598-4371 anytime.

SHAWNIGAN LAKE
In the West side, near the lake, 34 acre, asking only $7,000. For recreation only. MLS. Leo Van Ryk, 386-3585. Victoria Realty Ltd.

PRIVATE SALE; ONE ACRE, North Saanich, perc tested. Water site. House plans available. 479-8030.

BY OWNER — SOUTH OAK BAY, 2 lots, permission to subdivide and demolish existing house. $90,000. 598-6217.

HALF ACRE TREED LOT ON Telegraph Road, Cobble Hill. Offers on $11,000. Call Calgary 246-8698.

BUTCHARD DR. BRENTWOOD Bay, new serviced subdivision adjoining Gardens from $26,000. 652-3775.

273 PROPERTY FOR SALE

SHAWNIGAN LAKE
1¼ acre treed lot just a few minutes walk to the lake. Includes well built 300 sq. ft. cabin which could easily be made liveable. Owner will assist in financing with reasonable down payment. Asking price $23,500. MLS. For details call:
JOHN LUND
477-0191 384-9279
Royal Trust
Real Estate Dept.

8.9 ACRES
1000' FEET
STREAM FRONTAGE

2 bedroom home plus this desirable acreage — located 2 miles from the Sooke Village. House is 2 years old, electric heat, cedar siding. Land is treed and gently sloping to the stream (de Marrial Creek) The price is $71,900 and worth it! Bob Garside, Canada Trust, 595-5171.

SHAWNIGAN LAKE
Recreation Lot near the lake front. South end, east side. Pretty spot. 50x132.

MILL BAY
2¾ Acre Lot. Ocean View. Desirable Area. Asking $33,900.

743-5311 J. Ettema 743-2607
743-5311 M. Malbon 743-5145
SHAWNIGAN REALTY LTD.

8.6 ACRES
PRICE REDUCED TO $55,000

322' Hwy Frontage West of 4815 Sooke Rd. House relocated from Victoria and it needs your attention — electrical, water, etc. Nice setting with year round stream. Make your offer to $55,000 MLS 16835. BOB CARTER 598-6143 or 385-2471. Johnston and Co. Ltd.

SAANICH PENINSULA

5 acres—level, cleared with drilled well. Price $52,000. New MLS.
GLADYS MILLER
National Trust Co.
Hillside Shopping Centre
595-2961 Bus. Res. 598-7936

MOTEL ZONED

Approximately 20,000 sq. ft. with bungalow. Colwood possible. Rezoning for Townhouses, etc. Price $80,000. ML 16410. Call R. KEELING, 388-6231. CENTURY 21, Island Pacific Realty.

PRIVATE, .42 ACRES, DUNCAN. Partly cleared. Creek. 748-2434.

273 PROPERTY FOR SALE

10 ACRES
IDEAL FOR SUBDIVISION INTO TEN LOTS WHEN WILLIS POINT WILL OPEN UP FOR DEVELOPMENT. A GOOD BUY AT $97,500. CALL A. KLENMAN T and C REALTY 382-7276 or 592-9771.

274 PROPERTY WANTED

WANTED
By serious purchasers.
1—Waterfront home with small acreage suitable for horses.
2—Country estate. Large home on minimum 5 acres suitable for horses, with some trees and seclusion. Or property as above with good building site.
3—Smaller cosy home on small acreage close in (Saanich Peninsula) suitable for 1-2 horses.
If you have been considering selling, please give me a call. All calls will be confidential.
TOVE BARLOW
386-7521 477-9859
Boorman Investment Co. Ltd.
1111 Government St.

ALL CASH

We will pay you cash for one lot or more, suitable for building, or acreage of any size in Victoria area, suitable for development. Phone now, Kasapi Construction. 386-6191.

AT
AT SHAWNIGAN LAKE, A LOT or lots suitable for building. Cash. No agents. 382-0327.

WANTED BY PRIVATE BUYER, suitable building site for log cabin prefer Saanich, please phone. 592-0259.

280 ACREAGE FOR SALE AND WANTED

NEWSTEAD REALTY LTD.
1637 Fort St. 598-5166

SECLUDED RANCHER
OFF MALAHAT

A delightful 3 Br. home away from the hustle and bustle. Approx. one-third acre, steam adjacent. Open beam, fireplace, etc. . . . $67,000 call
HUGH CURRIE
598-5166 478-0154

10-ACRES-ARABLE

2 Acres cultivated, barn, fruit trees, some treed areas. Good size modern home dominates. Offers on $107,000. Call
HUGH CURRIE
598-5166 478-0154

P.R.B
P. R. BROWN AND SONS LTD.

1 ACRE
CENTRAL
SAANICH

Desirable building lot offering sea and mountain view and seclusion. Price $45,000.
JOHN EVANS
385-3435 477-4452

7.6 ACRES
$37,500
SHERINGHAM
POINT ROAD

The vendor has started to clear the building site on this gently rising acreage to take advantage of the views of the Straits and Olympic Mts. 431 ft. of road frontage on phone and power. Water should be no problem here. If you want quiet seclusion come out and view this new MLS listing with me. Call anytime. Bill Kozak 386-6164 or 642-3404.
CASTLE PROPERTIES LTD.

ACREAGE NORTH SAANICH
—2.82 and 2.25 DESIRABLE ACRES
—Each having a 25' access to the waterfront
—Located about 16 miles from Victoria on the south end of Coles Bay
—Secluded and beautifully treed
—Wells and road access developed
—Western exposure
—Offered at $54,500 and $52,500 with attractive terms if desired
FURTHER INFORMATION — PETER NASH 595-2321 or 592-3473
Jack Mears Oak Bay Realty

STOCK FARM
TREE NURSERY

You could use this 16.14 acres in Ce tral Saanich as a stock farm or nursery — it is ideal for both uses. The land is cleared and is good bottom land plus there is a year-round running stream going through the property. Property fronts on an existing paved road for 432 feet and a dedicated road for 1626 feet. Offers to $188,500.00. Terms to good covenant.
477-1841 RON KERFOOT 652-2594
BLOCK BROS. REALTY LTD.

34 ACRES

—Near-level land; Parksville
—Timber; fir, cedar, hemlock
—Operating sawmill and cottages
—1100' highway frontage
—Equipment and diesel power unit
—Some arable land and spring
—F.P. $110,000. Try $40,000 down.
Excl. agent BOB CARTER
598-6143
Johnston and Co. Ltd. 385-2471

E. SOOKE RD.
1.88 ACRES

$20,000 That is all the owner is asking for this wooded acreage close to Eliza Pt. Rd. 324 ft. frontage on E. Sooke Rd. allows for selection of several building sites. Some valuable timber on property.
MIKE RYLAND 478-4761
DOUG COLE 478-4494

10 ACRES —
HIGHLANDS

Take a look at this well-treed property on cul-de-sac with stream running through property for that secluded homesite in 7-mile circle. Asking $40,000 with terms or what have you to trade.
DAVID BILLINGHAM 598-1177
BAYSHORE REALTY LTD.
388-6424

DUNCAN
4.23 ACRES

Hottest deal in town for $21,900. Low down payment on this well treed acreage ideal for mobile home or hobby farm. Ben Greig 386-6164 or 598-3105 Castle Properties Ltd.

2 ACRES

Country home setting Wilson Road, North Saanich. Cleared, level, meadow land. ML 17006. $37,000.
BILL REMPLE
477-1841 658-5794
BLOCK BROS. REALTY LTD.

COBBLE HILL

22.4 acres lovely treed acreage priced to sell at $54,900 with low down payment or vendor will accept trades. Ben Greig 386-6164 or 598-3105.
CASTLE PROPERTIES LTD.

ACREAGE

5-Acres Duncan adjoining Cowichan Golf Course. $32,900. For more information call Irene Daliziel 386-6164 or 386-6164.
CASTLE PROPERTIES LTD.

APPROX. 2.4 ACRES
$37,500 SAAN. PEN.
View property, treed seclusion. Very few of these small acreages left. Good financing possible. Call: J. C. BAXTER, 386-7545
Island Homes Ltd.

$42,000
15 beautiful acres on Orcas Island. Breath taking ocean views. Across the road from the beach. May be subdivided into 3 acres or smaller per cent financing. Easy terms. 652-3436.

Required in the Sooke Area, up to 15 acres of good land. Will pay all cash. Call at once to
G. G. JACKSON LIMITED
1070 Douglas Street 388-9102

280 ACREAGE FOR SALE AND WANTED

KNOWLES REALTY LTD.

28 ACRES
SECLUSION

Close to Town, Park and Marina. Proposed for 5 acre parcels. Beautiful Treed property with lots of good timber and Creek running through acreage. Asking $130,000. MLS. More details from:
Greta Hofmeister
384-8101 592-6372

NORTH SAANICH

Quiet secluded 5 acres, no rock, good soil. All fenced. $50,000. Call WILF DAVIES 656-5002 or 388-6231 Island Pacific Realty Ltd.

1.24 ACRES SOOKE ON HYDRO, water. Offers to $16,900. 595-6714; 598-4824.

$64,600. NEW LARGE HOUSE ON 4 acres. Good water supply. Campbell Road, Cobble Hill. 743-5487.

285 UP-ISLAND PROPERTIES

A. E. LePAGE
WESTERN LTD - REALTOR

1395 HILLSIDE
386-6331

COBBLE HILL
BUILDING SITES

1.85 acres nicely treed, perc tested on hardtop road in new subdivision. Asking $19,500. 1.87 acres nicely treed, perc tested on hardtop road in new subdivision. Asking $20,500.
ERIC FRAZER
386-6331 743-9155 collect

SHAWNIGAN LAKE
BEAUTIFUL CUSTOM BUILT
CEDAR HOME
ON 1.52 acres of SECLUSION

Beamed ceiling, large LR with fieldstone FP, sliding glass doors onto a secluded sundeck that overlooks the valley. 2 beds on main, ensuite off master bedroom, large loft type overlooking LR area. Ideal den or third bedroom with circular stairs, built-in sauna. Carport and double garage. Asking $79,000. To view please call:
ERIC FRAZER
386-6331 743-9155 collect

FABULOUS VIEWS
DISTINGUISHED
HOME

A luxury home situated at Shawnigan Lake, for those who love seclusion yet want the convenience of Victoria and Duncan close by. 3-bedroom home. Entertainment sized living room; separate dining room; 32' indoor heated pool; sauna; su ny or shaded decks. Beautifully landscaped 1.7 acres — yet easy to maintain. Too many features to mention. View this delightful property — you won't be disappointed. Priced at $125,000. Adjoining 2.2 acres may be purchased separately if desired. Appointments only. Phone Vera Auchinachie at 746-6509 or 748-0381, 746-6161 (office) or drop by Whittome's Hwy. office.

CHERRY POINT
SEAVIEW

1.1 acres. Well treed. Good building site. Superb views of Sansum Narrows and Salt Spring Island. Only $23,500. Phone Vera Auchinachie at 746-6509 or 748-0381, 746-6161 (office) or drop by Whittome's Hwy. office. J. H. Whittome and Co. Ltd.

LOTS 46 and 47
CHUCKWAGON
TRAIL

1.13 acres total in these two lots in a rapidly developing residential area near the junction of Cedar and Yellowpoint Roads. Improvements include: drilled well, chain link fence, culvert and driveway. Truly a beautiful piece of property. Price $24,000. For directions and further information call or write:
MRS. NEMETH
NATIONAL TRUST COMPANY
HILLSIDE SHOPPING CENTRE
3108 Shelbourne, Victoria, B.C.
595-2961 Bus. Res. 477-4641

SHAWNIGAN LAKE
Shawnigan Lake has a beautiful, 3 bedroom home situated in trees, adjacent to the lake in a secluded area. Main floor offers large living room with old brick heatilator fireplace and woodbox, bedroom, laundry room plus kitchen and piece bath. Upper floor with balcony and view off main bedroom, third bedroom plus bathroom. Double garage and storage area, plus chicken house. All buildings have heavy cedar siding and shake roofs. Exceptional workmanship throughout. Well priced at $67,500 and the owner will entertain all offers. Please call MAURICE CHERNEFF at 746-4154 or evenings 748-2725.
Homefinder, Wall and Redekop

malahat realty ltd.
P.O. Box 40
Mill Bay, B.C.
743-5525

LIST YOUR
MILL BAY,
COBBLE HILL,
SHAWNIGAN LAKE
HOME OR PROPERTY
WITH
TOM BURDGE
743-5525
OR 743-9398

BEAUTIFUL
SHAWNIGAN LAKE

Recreation lot; 84x88. This lot is located on the South West corner of the lake with lake access across the street. Asking $10,500 and with low down payment, vendor will carry at current rates.
RICK KINNIS 477-9394
WESTMONT REALTY
920 Hillside
386-6796

DEVELOPERS
DUNCAN
Sewer amendment just passed 3rd reading on this 7½ acres. Zoned R-2, proposed multiple. Looks like building in just 6 months. $115,000 and vendor will carry 2-3. MLS 16801. BRIAN RIPLEY 598-3321.
JACK MEARS
OAK BAY REALTY LTD.

CHARMING 3 BEDROOM HOUSE on 2¼ acres. Large LR with FP, DR, bright kitchen, laundry in bsmt. Large separate 2 car garage, lawns and flower garden, large vegetable garden and fruit trees etc. All year creek borders property. Three miles south of Duncan.
FULL PRICE $58,000
With Large Assumable mortgage.
Phone Owner, 748-8504, Duncan

LOVELY 3-BEDROOM HOME situated on half acre, 2 miles from Qualicum Village in a peaceful country setting. Approx. 1500 sq. ft. of well-planned living area. Compare this price at only $39,900. Call 112-752-9536 after 6 p.m. Private sale.

pearson REALTY LTD
BOX 399, PARKSVILLE, B.C.
248-3216 752-6964

HALF ACRE SERVICED LOT with partial water view in beautiful subdivision, 8 miles north of Nanaimo, $14,000. 383-8668.

PARKSVILLE
New homes for sale or built to your specification. Brock Stevenson Construction Ltd. 479-3341.

EAGLE REALTY LTD.
Box 1090, Parksville, B.C.
Telephone 248-6191

285 UP-ISLAND PROPERTIES

SHAWNIGAN REALTY LTD.
Shawnigan Lake 743-5311

$57,900
MILL BAY
Spotless 8 month old family home on quiet 2-3 acre lot. Heatilator fireplace in attractive living room. Private sundeck off dining area. 3 bedrooms. Full basement with roughed in 2nd fireplace. Fenced treed lot. Good value. Ask to see it now!

$49,500
SHAWNIGAN LAKE
Your offer is invited on this 4-year-old delightful home for a small family. Right in the Village. 2 bedrooms on the main floor. Full basement with 2 bedrooms (one unfurnished). Galley type kitchen with lots of cupboards. Very pleasant and efficient.

$51,900
MILL BAY
Dandy family home with part basement on approx. ½ acre. 3 bedrooms, 1245 Sq. ft. with bright kitchen, dining area, large living room. Wall-to-wall carpet. Family room is nearly completed. See today.

$56,900
SHAWNIGAN
Beautiful 3- or 4-bedroom home in the Village. 2 years old. 2 fireplaces. Large master bedroom with bath. Basement has roughed-in bathroom, family room, laundry room and bedroom. Could be made into separate suite. Big lot of 100 x 110 ft. Fenced for dogs.

$36,900
SHAWNIGAN
Unique log cabin. Fireplace and oil heater. Drilled well with hand pump. Stove and fridge. Workshop and storage. Approx. ¾ acre of level secluded land.

$34,900
COBBLE HILL
Beautiful acre with domestic water. Small house with basement, easy to add on. Horse stable and meadow.
Call quickly, won't last.

$49,500
MILL BAY
Near new 3 bedroom no basement home on almost ¾ acre lot in area with all new homes. Cedar siding exterior.

$9,900
SHAWNIGAN LAKE
Pretty 60x120 recreation lot in the heart of the Village acorss the road from the lake. Near the Government Wharf. Excellent garden soil. Price includes 26x8 trailer (on blocks). 5x8 tool shed. 70 gal. oil tank. 100 lb. propane tank. Just pack your suitcase every weekend and spend it on this close to everything lot in beautiful Shawnigan.

743-5311 John Ettema 743-2607,
743-5311 Marie Malbon 743-5145

The Ultimate

In fine country living for only $89,500. 5.5 acres. 3,000 sq. ft. living area, 4 bdrms. — 2 fireplaces — large family room and sauna. Large pond, 2-car garage, lots and lots of trees.

Waterfront Home
With Everything

Four (4) lots on level waterfront. Beamed ceiling — large fireplace — separate dining area — 4 bdrms. — 2 bathrooms — sauna. Rental cabin. F.P. $69,500. L.N. 114.

Bowser
Waterfront Home

Near new, spacious 3-bdrm. home on level beach with sweeping view. Top quality construction, thermopane windows. Garage with workshop as well as carport.

Apartment Block

Campbell River, 30-suite apartment block. Low interest first mortgage and vendor will carry second at 12 per cent or take a trade.

Warehouse Space
Is Hard to Find

1. 120 ft. lot with 2,000 sq. ft. concrete block bldg. 2. Adjoining 100 ft. lot with small office bldg. Both warehouse zoned. BOTH FOR $214,500. L.N. 107.

PHONE:
MARJI THOMPSON 339-2771
VERONICA PARKER 334-3704
OR WRITE
TOTEM REALTY LTD.
545 ENGLAND AVENUE,
COURTENAY, B.C.
V9N 2N2 338-6773

Part of the
Old Orchard

Level, cleared view lot north of Qualicum. 80'x125' serviced by water system. Build your dream house here. Asking price $16,500.

Beachcomber Lot
$10,900

Owner bought elsewhere and must sell. Close to beach and marinas and on piped water system. Terms available.

New 2-Bedroom,
Basement Home,
Parksville

Best value in Parksville Village limits. Over 1000 sq. ft. on main floor. Walking distance to schools and shops. Full price $46,000.

Invest for
The Future—
4.6 Acres Near
Parksville Village
Boundary

When services are available subdividable into 20 lots or 30 trailer spaces. Full price $70,000.

For more information on the above properties call 248-6167 or Neil Robertson, eves. 248-9071 or Rod Ohlson eves. 248-3854.
NANAIMO REALTY CO., LTD.
Parksville Branch 248-6167

OWNER
TRANSFERRED
IMMEDIATE
OCCUPANCY

on this 3-BR, 6-month-new, split-level home situated on ¾ of an acre in Cobble Hill area. The home boasts a large carpeted LR with fireplace, dining room, convenient step-saver kitchen, 1½ baths plus a partially finished basement with rec. room and laundry facilities. Country living in an area of fine homes, priced at $58,500. Make an appointment with Les Stahnke to view at 746-6161 or eves. 748-9817.

EXECUTIVE HOME

Top construction and superb maintenance in this 4-bedroom home situated on nearly an acre of landscaped grounds with a lovely view of pastures, mountains and Cowichan Bay. The beautiful ash kitchen has a built-in counter range, oven, dishwasher and garburator. The large living room is carpeted, has a fireplace and picture window. Separate dining room, kitchen dining, 2 large bedrooms, and 1½ baths complete the top floor. The full daylight basement is so arranged that it could be a separate room - living room, a kitchen area, and lots of storage space. A large workshop, two-car enclosed garage, sundeck, and greenhouse make this an excellent buy at $89,000. Phone Les Stahke or Woody Mott at Whittome's 746-6161 or eves. 748-9817 or 746-4586. J. H. Whittome and Co., Limited, 68 Station St., Duncan

137 ACRE FARM

Black Creek — Comox Valley. 1,800 sq. ft. home, 2 barns, machine shed, and other outbuildings, machinery included. 65 acres under cultivation. Remainder 2nd growth and rough pasture. A good buy at $175,000. M.L.S. Brochure available.

2 ACRES
Tzouhalem Mountain

Rugged mountainous seaview building sites. A challenge to architect and builder. Treed with fir, arbutus and oak. Some rock outcroppings. Beach access nearby. $24,000 to $26,000. For more information on any of the above call Gary Sutherland 746-5171, or evenings 748-8810.
H. W. DICKIE LIMITED
70 Government Street
Duncan, B.C.
"We Sell the Island"

PARKSVILLE. 120'X120' SEAview lot, secluded. $16,000. 552 Falls Rd., Port Alberni, B.C.

285 UP-ISLAND PROPERTIES

malahat realty ltd.
P.O. Box 40
Mill Bay, B.C.
743-5525

Mill Bay
Seaview

Half acre of gently sloping grass, fruit trees and very productive kitchen garden surrounds this delightfully cosy 2-bedroom home. Panelled walls and a Franklin type fireplace combine to produce a warm attractive family room and there is a compact kitchen with lots of cupboard space. A double carport and workshop area is ideal for the handyman. There are excellent sea views from all over the property which has road frontage at both front and back.

TO VIEW CONTACT TOM BURDGE 743-5525 OR RES. 743-9398.

TWO EIGHTY FIVE

THIS MINIATURE ESTATE OF 7-plus acres offers the finest views in the area, with 300 feet overlooking the Strait of Georgia. The high bank, giving privacy, has a winding path to the beach. A tiny cove gives shelter for small boats. Clams, oysters and excellent fishing. The building site has been selectively cleared with a winding drive through tall trees. Hydro and underground telephone laid on. A pretty stream with adequate water flows down to the beach. For further detailed information and appointment to view, please call (Mrs.) E. Wakeford-Cox, 752-6727 or 752-6964.

pearson REALTY LTD
BOX 399, PARKSVILLE, B.C.
248-3216 752-6964

SALT SPRING
Lands Ltd.
PENDER ISLAND
PENINSULA

Rare opportunity to invest in the most breathtaking parcel of waterfront on the island. 23½ acres with almost a mile of waterfront provide ultimate privacy. Deep water foorage. $135,000.

LAKEFRONT
Level, grass covered, 100' waterfront, sunny, serviced. $15,000.

BUILDING LOTS
Fine selection. ½ to 1 acre, $6,000-$9,000.

BUSINESS OPPORTUNITY
11.74 acres fenced pasture, modern 3-bed., full bsmt. home. 1 acre commercially zoned with 1760' warehouse plus outbuildings.
CALL COLLECT
MANFRED BURANDT
Pender Island 629-3271

SALT SPRING LANDS LTD.,
BOX 69, GANGES, B.C.
537-5515

LOG HOME
Almost completed. 1,900 sq. ft. 2-storey log home. One acre, Cobble Hill, 4-bedroom, verandahs, knotty pine cabinets, old red brick heatilator fireplace, electric heat, garage workshop, garden area. $68,500. 743-5441.

3-BEDROOM NON-BASEMENT home, on approx. ½-acre lot, 15 miles north of Courtenay. Close to Miracle Beach Park. Asking $36,000. Phone 337-5747.

MILL BAY — ½ ACRE 1 BLOCK from beach access. Community water, septic tank installed, ready to build, $20,800. Phone 112-743-2181.

1-3 ACRE LOTS. ONLY 2 LEFT, La-Gorda Place, North Shawnigan Lake — in Village. Serviced. 478-8034 anytime, 478-1134 evenings.

4.9 ACRES TELEGRAPH RD. Mill Bay. 595-6861.

290 FARMS FOR SALE and WANTED

Green Acres
HENDERSON REALTY
385-9741

MONEY-MAKER

In Central Saanich this 4.81 acre organic fruit farm has been operated successfully for sixteen years and now must be sold because of ill health. Asking $129,500.
J. McCormack C. Arnold
592-6214 592-6454

ESTATE SALE

Two acre ocean view hobby farm in Central Saanich. Approx. 1 acre of first year bearing strawberries. Sprinkler irrigation system. Excellent 2 or 3 bedroom family home. Professionally landscaped grounds. Reduced to $99,500.
FRED SUTTON 652-1857

SMALL FARM
WITH POTENTIAL

17 acres with 2,000 ft. of river frontage. Located in sheltered and private area. Good 2 bedroom home in meticulous condition plus several good farm buildings. On city water plus private water supply for all out-door watering. Acreage is made up of 4 separate lots which could be sold separately if need should arise. A gravel pit on property has a possible revenue of about $130,000. Handy to schools, shopping and located 23 miles from downtown Victoria. Price $220,000 — Excellent terms

Deaths and funerals

305 DEATHS and FUNERALS

CAMPBELL — Harvey Binkley Rev. B.A., B.D., D.D. on Thursday May 27, 1976 at Niagara-on-the-Lake Ontario. Rev. Harvey Binkley Campbell in his 85th year, husband of the late Grace MacLennan Grant. Father of Donald Niagara-on-the-Lake and the late Grant and Roy. Also survived by 3 grandchildren and 2 great grandchildren. Taken from the Niagara-on-the-Lake Chapel of the Gordon E. Morgan Funeral Homes, 415 Regent St. to Hamilton on Friday for cremation.

A memorial service will be held at the Grantham United Church, St. Catherines on Saturday evening at 7:00. As an expression of sympathy those who wish to may make a donation to either the Canadian Cancer Society or to Queens University Kingston Ontario.

MOW — In Victoria, B.C. on May 26, 1976, Mow Dai Kit, aged 82 years of 1425 Finlayson Street. She is survived by 3 sons and daughters-in-law, Kwok Choy and Sue Wah of Victoria; Kwok Yew and Fun Fong of Australia; Kwok Len and Kit Hing of Lake Cowichan; grandchildren and great grandchildren.

Funeral service will be held on Monday, June 7, 1976, at 2:00 p.m. in Hayward's Thomson and Irving Chapel, 1625 Quadra at Balmoral. Rev. S. M. Lee officiating followed by interment in Royal Oak Burial Park.

308-A CARDS OF THANKS

"MRS. FRED SMITH AND family wish to thank all our friends who gave words of comfort to us during our recent bereavement. Special appreciation for the understanding care given by the nursing staff of Watson II and Kenning II of the Memorial Pavilion and to Dr. G. B. N. McLean."

309 IN MEMORIAMS

DUGDALE — In loving memory of our dear wife and mother, Olive Dugdale, who passed away on May 28, 1974. — Sadly missed by husband John, son Jack and family.

THEY SHALL GROW NOT OLD, AS WE WHO ARE LEFT GROW OLD. AGE SHALL NOT WEARY THEM, NOR THE YEARS CONDEMN. AT THE GOING DOWN OF THE SUN, AND IN THE MORNING, WE WILL REMEMBER THEM.
WITH GRATITUDE, SANDS.

There is some one who
misses you sadly,

And finds the time long
since you went,

There is some one who thinks
of you always,

And tries to be brave
and content.

Gone is the face we loved
so dear,

Silent the voice we loved
'Tis sad, but true,
we wonder why,

Off and again, a leaf blown
by the wind

Falls on the broad ocean
and sinks below.

'Tis never lost; where'er it
fate may blow,

The imprint of its settling's
left behind.

And so with every life,
whate'er its kind,

It shapes itself a place,
'tis destined so,

If hence in peace or turmoil
it should go,

Its influence ever lives,
as 'twas designed.

310 FUNERAL DIRECTORS

Sands
SERVING VANCOUVER ISLAND
WE CARE
Dedicated to service
Sensible Prices
SANDS FUNERAL CHAPELS
VICTORIA 388-5155
SIDNEY 656-2932
COLWOOD 478-3821
DUNCAN 746-5212
LADYSMITH 245-2331
NANAIMO 753-2032
Your seven community Chapels. Independently Family Owned and Controlled. Sands since 1912.

McCall's
MONDAY
TAYLOR, Mr. Ronald D.
10:00 a.m.—FAMILY CHAPEL
McCALL BROS.
Floral Funeral Chapels
385-4465

MEMBER BY INVITATION
NSM NATIONAL SELECTED MORTICIANS SINCE 1902
VICTORIA, 388-5155
SIDNEY, 656-2932
COLWOOD, 478-3821
DUNCAN, 746-5212
LADYSMITH, 245-2331
NANAIMO, 753-2032
Removal And Service Arrangement
Covering Vancouver Island
A Division of Sands

IFC INTERNATIONAL FLIGHT CARE
Specializing in forwarding to or from anywhere
WORLD WIDE FUNERAL INFORMATION SERVICE
call collect
or cable
"Mortuary Victoria"
A Division of Sands

Hayward's Thomson & Irving
Funeral Chapels
1625 Quadra St.
384-2612 — 386-3505

CUNNINGHAM FUNERAL CHAPEL
1155 Fort Street
Phone 384-5512 or 384-8626
Offering dignified moderate service for all. Geo. S. Cunningham, owner, manager.

FIRST MEMORIAL SERVICES
Serving the Public and Exclusive Undertakers for the Memorial Society of B.C. 658-5244.

There is some one who
misses you sadly,

And finds the time long
since you went,

There is some one who thinks
of you always,

And tries to be brave
and content.

311 MONUMENTALS

STEWART MONUMENTAL Works Ltd.
ESTABLISHED 1896
Memorial of Distinction
Marble fireplace and tabletops
1402 May St. 384-3452

"The Finest In Craftsmanship"
MORTIMER'S MONUMENTS
633 DAVID ST. 383-6421
ESTABLISHED 1877

313 MISCELLANEOUS

IN MEMORIAL DONATIONS
to be used exclusively for
CANCER RESEARCH
should be directed to
CANADIAN CANCER SOCIETY
857 Caledonia Ave., Victoria

SCHOOL DISTRICT NO. 47 (POWELL RIVER)

Tenders are invited for the painting of schools in 1976. Specifications available at the School Board Office, 6906 Duncan Street, Powell River, B.C.

Tenders are to be submitted in sealed envelopes marked "QUOTATION" to the Secretary-Treasurer at the Board Office by 2:00 P.M., 18th June, 1976.

D. I. Reid
Secretary-Treasurer

NOTICE TO CREDITORS
In the matter of the Estate of Hedvig Christina Sutherland, deceased, late of 13750-96th Avenue, Surrey, British Columbia, formerly of Victoria, B.C.

Notice is hereby given that the creditors and others having claims against the Estate of the above deceased are required to send them to the undersigned Executor at 119-645 Fort Street, Victoria, B.C. before the 21st day of June, 1976, after which date the Executor will distribute the said Estate among the parties entitled thereto, having regard only to the claims of which he then has notice.

Alfred John
Christian Johnson,
Executor.
By W. Burns Scott,
His Solicitor.

GOVERNMENT OF THE PROVINCE OF BRITISH COLUMBIA
DEPARTMENT OF RECREATION AND TRAVEL INDUSTRY
NOTICE TO CONTRACTORS

Sealed Tenders for Two Maintenance and Service Buildings in Cypress Provincial Park will be received by the Department of Recreation and Travel Industry, Parliament Buildings, Victoria, B.C., up to three p.m. Thursday, the Seventeenth day of June, 1976, and opened in public at that time at 525 Fort St., Victoria, B.C.

Plans, Specifications and Conditions of Tender may be obtained from J. C. Leman, Regional Manager, 1620 Indian River Drive, North Vancouver, B.C., and from the Provincial Parks Branch, Room 209-633 Courtney Street, Victoria, B.C., on the deposit of $25.00 for each set, which will be refunded upon the return of the plans within one month of the opening of Tenders. The deposit of the successful tenderer is not refundable.

Each Tender must be accompanied by a Bid Bond equal to 10% of the Total Amount of Tender.

No Tender will be accepted or considered that contains an Escalator Clause or any other qualifying condition, and the lowest or any Tender will not necessarily be accepted.

Plans and specifications will be on display at the Amalgamated Construction Association of British Columbia, 2675 Oak Street, Vancouver 9, B.C. Inspection of the site may be arranged by contacting the District Superintendent at Mount Seymour Provincial Park, telephone Vancouver 929-3911.

R. H. Ahrens,
Associate Deputy Minister,
Department of Recreation
and Travel Industry
Parliament Buildings
Victoria, British Columbia

arran house
545 Rithet St.
Superb Suites
from $44,000
open to view 1-6
or call
598-5166
NEWSTEAD REALTY LTD.
5-18

Smoker Zones

B.C.'s health minister appealed to the public today to observe non-smokers day on Monday.

Bob McClelland asked smokers to be careful to observe no smoking signs in public transportation, department stores and restaurants.

"I would like to see more restaurants setting a side non-smoking areas," the minister said, 'and for those who have not already done so May 31 would be a good time for proprietors to remember their non-smoking customers and do something for them."

McClelland, who quit smoking five years ago but is a "closet smoker" said there seems to be an increase in smoking among young people.

The total death rate is higher in those who start smoking cigarettes than those who continue.

The total death rate increases with the number of cigarettes smoked per day and generally also increases with the duration of cigarette smoking.

IN THE SUPREME COURT OF BRITISH COLUMBIA
IN PROBATE
IN THE MATTER OF THE ESTATE OF ANN ISABELLA JOHNSTON otherwise known as ELLA JOHNSTON, FORMERLY OF 1370 PANDORA AVENUE, VICTORIA, BRITISH COLUMBIA, DECEASED.
NOTICE TO CREDITORS

NOTICE IS HEREBY GIVEN that creditors and others having claims against the estate of the above named deceased are hereby required to send them to Messrs. Cook, Roberts & Whittaker, Barristers and Solicitors, Fourth Floor, 777 Fort Street, Victoria, British Columbia, on or before the 6th day of July, 1976, after which date the estate will be distributed, having regard only to claims of which they then have had notice.

IAN LEIGHTON SUTHERLAND
Administrator

BY COOK, ROBERTS & WHITTAKER
Fourth Floor, 777 Fort Street
Victoria, British Columbia
Solicitors

LUNDS
926 FORT ST.
AUCTION
TODAY 1:30 P.M.
ESTATE CAR
For the Official ADMINISTRATOR to close the estate of
NEIL DAVID RYAN
1974 4-DR. VALIANT
ONLY 3030 MILES
To be sold at 1:30 p.m.
For the Official Administrator
ESTATE FURNISHINGS
OAK FURNITURE
COAL and WOOD RANGE
POWER MOWERS
COTTAGE PIANO
TOOLS
ALUM. and WOODEN EXTENSION LADDERS
VIKING 5 H.P. OUTBOARD
ETC., ETC.
LUNDS AUCTIONEERS & APPRAISERS PHONE 386-3308

Seven New Directors

Seven new board members were elected at the annual meeting of Greater Victoria Art Gallery on Thursday.

They are E. D. B. Hawkshaw, Murray J. Holmes, H. J. Kennedy, Jack G. Kidder, Mrs. Marion McNeely, Mrs. John W. Nelson and Russell E. Potter.

Board members re-elected for two-year terms were Dr. Burton Kurth, W. J. Lambeth and Donald Wagg.

Funds for building the new wing of the gallery at 1040 Moss stand at $466,000, according to the financial statment. This is made up of $116,0000 contributed by the private sector as the result of a buiilding fund campaign; $50,000 from the Intermunicipal Commiteee, and $300,000 from the federal government.

Start on the buildng is stalled, however, for the time being, awaiting word from the provincial government as to the share it will contribute.

140 Expected At WI Meeting

More than 140 delegates from all parts of B.C. are expected to attend the four-day convention of the Women's Institute at the University of Victoria starting Monday.

The meeting will be chaired by Mrs. W. E. McArthur of Greenwood, B.C., president of the institute.

Mrs. E. V. Fulton of Bertle, Man., area vice-president for Canada of the Associated Country Women of the World, will address the meeting.

Other speakers will include Roy L. Wilkinson, director of production and marketing, department of agriculture, and Dr. Norma Mickelson, dean of the faculty of education at UVic.

ANTIQUE AUCTION SALE
SUNDAY, MAY 30 at 1:00 p.m.
at DUNCAN FARMER'S PLAZA
LARGE SELECTION — OAK — PINE — MAHOGANY FURNITURE AND BRIC A BRAC
Items Like: Tables, pianos, organs, rolltop desks, assortment of chairs, sideboards, glass cabinets, 3-pce. chesterfield, bedroom suites, wardrobes, marble wash stands, dressers, piano benches, copper and brass ware, grandfather clocks, assortment of mantel clocks, old chime wear, hall stand, chiffonier, hanging wall clock, powder gun, tea trolly, revolving book case, draw leaf tables, gate leg tables, commodes, fire screens, some bamboo and wicker furniture, dining room suite, brass iron bed, quantity small tables, plus many other interesting articles too numerous to list.
Open all day Saturday and Sunday till sale time for viewing
Dealers welcome — lots of goods for everyone
Don't Miss This One — It's The Best Yet!
ISLAND AUCTIONS
WE BUY FOR CASH OR SELL BY AUCTION
Pick-up and delivery available
Free Appraisals: Phone 748-9396 or 742-4742

Famous University reports . . .
UP TO 3 TIMES MORE ROSES
Compared with unfed plants.
University proves "instant action"
Famous university scientist reports that plants fed with MIRACLE-GRO were stronger, greener, more beautiful.
"MIRACLES" WITH VEGETABLES. University tests proved MIRACLE-GRO produced over 20% more vegetables than "timed release" plant food.
GUARANTEED
See results fast or money back.
8 oz. $1.39
FED WITH MIRACLE-GRO
NO FERTILIZER
Miracle Gro INSTANT ACTION!
STERN'S Miracle-Gro®
PROVED! MORE VEGETABLES — MORE FLOWERS

If You Have Trouble Finding a Wide Fitting Shoe Come to Village Shoes
WE CARRY OAK BAY'S LARGEST SELECTION OF SHOES MADE BY GALE, JARMAN, GREB, HUSH PUPPIES, WALLABIES AND A GOOD SELECTION OF WEDGE SOLE SPORT SHOES.
SIZES 6 to 13
Widths D, E, EE and Some EEEEE
We feel sure you'll find the shoes that fit your feet and your budget.
Priced from $14.95 to $40.00
SHOP EARLY WE OPEN AT 9 A.M.
VILLAGE SHOES 2238 Oak Bay Ave.
2238 OAK BAY AVENUE
"In the Village"
5-28

PLIMLEY ON YATES
MINIBANK.

A SMART PLACE TO PUT YOUR MONEY.
Mini is the lowest priced new car in Canada. Doesn't use much gas. And won't put you in the red to keep it in the pink. Drop around to our place. We'll put you back on easy street. And you'll be laughing—all the way to the bank.
MINI SPECIAL LIMITED OFFER $2999
(Only Extra is Provincial Tax and License)
PLIMLEY
PLIMLEY Established 1893 Now the Oldest Established Auto Firm In Western Canada
1010 YATES BRITISH CAR CENTRE 382-9121
(Dealer License Number 572A)

Three cheers. We're back.

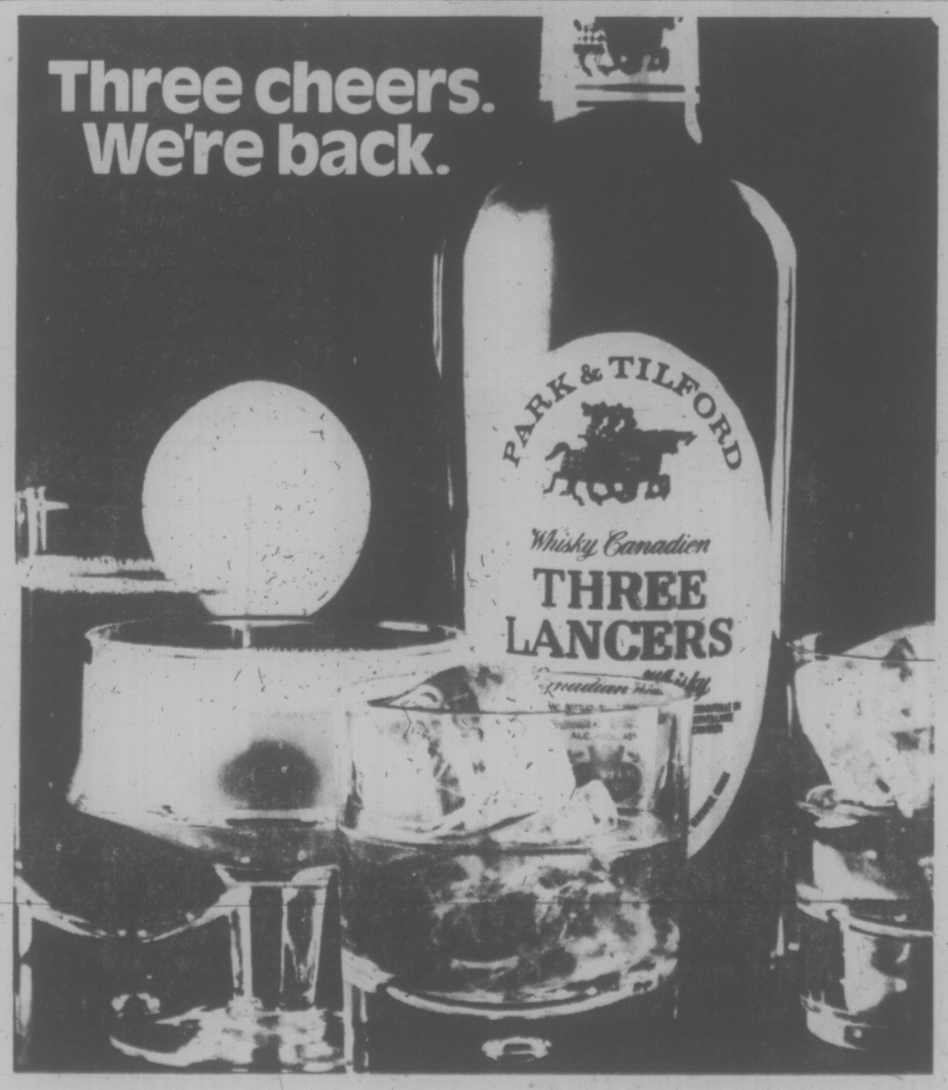

Saturday only, the Viking "frostless" refrigerator sale. The lowest price in town. If you find a lower price on a comparable model within 30 days of your purchase at Eaton's we'll refund the difference.

369.00

- 109 lbs freezer capacity
- Twin crispers and meat keeper
- Juice can dispenser
- 10-position adjustable shelves
- White or gold Model R513FB

Refrigerators, Dept. 259, Main Floor, Home Furnishings Building.

- 1 freezer door shelf
- 2 ice cube trays
- Butter conditioner
- Egg bucket
- 4 refrigerator door shelves
- Polyester enamel interior

EATON'S

Buyline 388-4373. Store Information 382-7141. Store Hours Daily: 9:30 a.m. to 5:30 p.m. Thursday and Friday 9:30 a.m. to 9:00 p.m.

BARRY KENNARD
2-6 pm C-FAX 1070

Victoria Times

92nd YEAR, No. 295 ★★★ VICTORIA, B.C., FRIDAY, MAY 28, 1976 ★★★ 15 CENTS DAILY, 30 CENTS SATURDAY

SUPER SAVINGS AT OUR GIANT TRUCK SALE THIS WEEK ONLY!
peter pollen ford

Controllers Vote On New Contract

ST. JOHN'S, Nfld. (CP) — Canada's 2,200 air traffic controllers were asked by their union executive today to accept a one-year agreement worked out with federal treasury board negotiators in St. John's Thursday night.

Acceptance would avert a national strike scheduled to begin Monday night.

Jim Livingston, president of the Canadian Air Traffic Control Association, said the federal government had agreed to delay expansion of the use of French to all airports in Quebec pending the outcome of further study, and also had agreed to a wage increase of 11 per cent, to a maximum of $2,400 for any individual.

"The strike deadline of 11:59 p.m. EDT Monday will remain in effect until the proposed settlement is ratified by the membership," Livingston said in a prepared statement.

Livingston said the "main catalyst" in reaching agreement was an amendment of the terms of reference of an inquiry commision into aviation safety.

"In addition we have received from the minister of transport adequate assurance that there will be no expansion of bilingual air-ground communications beyond that presently in effect until the commissioner has submitted his full report and it has been made public."

The union's opposition to a federal policy of gradually extending the use of French to all Quebec airports was a major barrier in earlier negotiations which had been recessed in Ottawa last week.

Livingston said results of the ratification vote will be announced at the union's headquarters in Ottawa around midnight Monday.

He said the executive had unanimously recommended to its membership that they accept the proposed settlement.

Meanwhile, Mr. Justice Emmett Hall has awarded a first-year, across-the-board $3,700 increase to the 334 federal air safety inspectors, $1,300 more than the maximum allowed under the anti-inflation program.

Arbitrator in a dispute between treasury board and the Professional Institute of the Public Service, Mr. Justice Hall has, in effect, accepted the union argument that the group was entitled to epecial consideration and had an historical relationship with other groups in the transport department technical category.

$14,200 FOR BOTTLE OF 1806 BORDEAUX

NEW ORLEANS (UPI) — A 170-year-old bottle of Chateau Lafite-Rothschild red Bordeaux wine brought a world record $14,200 today in hushed, tense bidding at the eighth premiere national auction of rare wines.

David Lyons, a bearded 37-year-old Californian, outbid local restaurateur Jimmy Brennan for the 1806 vintage in a silent test of will after scores of others dropped out when the bidding passed the $5,000 mark, the old record.

Throughout the bidding, the ancient red Bordeaux sat on a small, polished table, protected by a security guard seated alongside.

Several hundred wine merchants, private collectors and restaurateurs gathered for the auction broke into applause for Lyons when the bidding finished. He acknowledged the recognition with a smile and remained in the room to bid on other younger vintages.

The $14,200 price tag worked out to $592 per ounce.

The previous record price for a single bottle of wine was $5,000 paid two years ago in San Francisco for an 1846 Lafite-Rothschild.

NEWS BRIEFS

Planes Cancelled

VANCOUVER (CP) — Three CP Air flights were cancelled and six others delayed up to six hours Thursday at Vancouver International Airport when drivers for Consolidated Fuelers walked off the job because of delays in getting a new contract.

Moslems Executed

BEIRUT (AP) — Thirty-five persons were kidnapped and unconfirmed reports said 11 Moslems were executed in Beirut today following the slaying of the sister of leftist Moslem leader Kamal Jumblatt.

U.S. Interest Up

NEW YORK (Reuter) — Four of the leading U.S. banks raised their prime interest rates today to seven per cent from 6.75 per cent.

PLO Arrives

OTTAWA (CP) — An eight-person delegation from the Palestine Liberation Organization arrived Thursday in Montreal on its way to Vancouver and the United Nations Conferene on Human Settlements—Habitat.

Concorde Approved

CANBERRA (UPI) — The Australian government gave approval today for the supersonic jetliner Concorde to begin regular services to Australia.

HIGH ABOVE the deck of the ocean racer Kioloa III, Neil Harvey of Perth, Australia, makes a final check of the yacht's rigging before Saturday's Swiftsure which is expected to get under way in strong easterly winds. Story on page 21. (John McKay photo)

OIL NATIONS HOLD FREEZE ON PRICES

BALI (Reuter) — The world's leading oil exporting countries have decided to keep prices frozen at current levels but have set no date for ending the freeze, Venezuela's Oil Minister Valentin Hernandez told a reporter today.

The minister was approached following a night session at which ministers from the Organization of Peferences over pricing policy.

Delegation sources said earlier that Saudi Arabia and Algeria were arguing to controleum Exporting Countries (OPEC) grappled with diftinue the current price freeze but others wanted to raise prices starting in July.

The reported decision comes at the end of a two-day meeting held in secret in this Indonesian holiday island.

Opposition Walks Out

Every Opposition member walked out of the legislature Thursday night to protest what they said was partisan debate by government members on the bill to set up a provincial auditor-general.

The boycott started when Jim Chabot (SC — Columbia River) said that an auditor-general would have found numerous examples of mismanagement, stupidity and wrongdoing during the New Democratic Party administration, and cited examples which were denied by the NDP members.

Other Social credit MLAs took up the theme.

"This is most despicable, petty and vindictive," Liberal leader Gordon Gibson said outside the house. "It is sad when a good bill, which everybody supports, is used in this way.

"The Socreds are politicizing what should be a non-partisan bill."

The legislation would set up an independent auditor-general who would be an impartial watchdog on government spending. He would be elected unanimously by an all-party committee and would be responsible to the legislature.

"All parties are supposed to participate in the naming of an auditor-general," said Dennis Cocke (NDP — New Westminster). "But to start out with acrimonious debate on the government side is a very, very bad start for the auditor-general."

Progressive Conservative leader Scott Wallace said all three opposition parties had indicated, when debate started Thursday afternoon, that they were pleased with the legislation and would support it.

"But tonight we were treated to a performance of unsubstantiated charges — a thoroughly negative, bitter and unproductive way to embark on this bill," he said.

"There was certainly no need to listen to that, so we cleared out of the house."

All three spokesmen said

See OPPOSITION page 2

POUND STILL NOSEDIVES

Times News Services

LONDON — The British pound, still plagued by Britain's 19-per-cent inflation, dropped about 1.35 cents to $1.76 U.S. in mid-day trading today. The pound was trading at $1.72 Canadian.

The price was another record trading low for the sinking pound. Volume was light and one dealer said the Bank of England could have supported the pound relatively inexpensively if it wanted.

Bill Would Stop Parent 'Kidnapping'

Legislation giving B.C. the power to enforce child custody orders from around the world within B.C. borders was introduced into the house today.

The legislation will give B.C. authorities the power to stop "civil kidnapping" of children by one parent.

B.C. can only bring in legislation governing children coming into the province but Attorney-General Garde Gardon said other provinces in Canada are expected to bring in similar legislation.

But under the new bill custody orders made in other provinces or countries will also be considered to be in effect within B.C. boundaries.

But the custody order can be varied by a B.C. court if it is satisfied that the child does not have "a real and substantial connection with the province, state or country in which the custody order was made" and the minor does have a real connection with B.C.

INDEX

Classified 386-2121
News 382-3131

	Page
Births	32
Classified	32-46
Comics	26
Deaths	47
Entertainment	16, 17
Family	29, 30
Finance	6, 7
Gardening	33
Sports	22-28

WORDPLAY

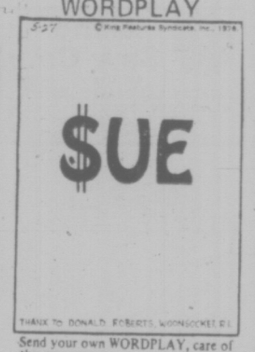

Send your own WORDPLAY, care of this newspaper.

Civil Servant Sues Minister

Wilmer Pettit, a civil servant in the provincial health department, is suing Health Minister Bob McClelland for slander and the government for wrongful dismissal.

NDP MLA Gary Lauk, who raised the matter in the legislature Thursday, said later that parliamentary tradition dictates McClelland must resign if the allegations are proved correct.

Pettit was director of the hospital finance division until last month and is now an audit accountant in the division. He did not go to work Thursday or today.

The three writs he has filed in B.C. Supreme Court claim damages from McClelland for slander and from the government for wrongful dismissal as division director and loss from that dismissal.

The writ naming McClelland refers to "slander made and published by the defendant to members of the news media in Victoria" and says McClelland's words "defamed the plaintiff." It says date of the slander was April 29.

On that date McClelland told the legislature that one of his senior officials had been "severely reprimanded" and demoted after five hospitals in the province received $4.5 million in payments they were not entitled to.

The health minister declined to name the official but the writ naming McClelland says his comments were conveyed by the media "to such persons as would identify the plaintiff as being the subject of the defendant's words."

Opposition members claimed at the time that the provincial funds were transferred to the hospitals to pad last year's health budget to reflect badly on the former NDP government.

McClelland said today he has not yet been served with documents in the matter. Earlier he said he first heard about it from Lauk in the legislature.

The health minister declined further comment beyond saying Pettit still works in the hospital finance division. He refused to say whether Pettit was the person referred to as being reprimanded and demoted.

Lauk accused McClelland Thursday of "hiding behind a civil servant in a disgraceful way" and said the health minister used Pettit "as a scapegoat for his own incompetence in handling the finances of the province."

WEATHER

Tonight: Showers
Saturday: Cloudy

Rhodesia Guerrillas Advancing

Times News Services

SALISBURY — Black guerrillas fighting Rhodesia's white minority government have penetrated to within 32 miles of Salisbury — their deepest thrust yet, informed sources said Thursday.

Two of the guerrillas were shot and a black woman was killed in the crossfire after the guerrillas evaded military patrols and reached the nearby Mermaid's Pool resort this week, the sources said.

Neither state-owned radio and television stations nor newspapers have reported the advance of black guerrillas operating from bases in neighboring Mozambique.

Coincident with the guerrilla advance, nearly 1,500 white settlers left Rhodesia during April, the largest monthly exodus of whites in 10 years, according to official figures published today.

The Central Statistical Office in its quarterly bulletin said 653 whites arrived in Rhodesia in April but 1,470 emigrated, for a net loss of 817.

A projection of the figures for the year gives a loss of 2,500 whites. There are currently about 275,000 whites and 6.1 million blacks in Rhodesia.

In a related development, a call to end racial discrimination will be sent to every white home and business in Rhodesia as part of a campaign launched today.

A new group calling itself the National Pledge — made up mainly of business and professional men and their wives — will ask people to sign a document.

Rosemary Refused

Opposition leader Bill King today said the provincial government refused his party's request to include Rosemary Brown (NDP — Vancouver Burrard) in the provincial delegation to the United Nations Habitat conference which opens Monday in Vancouver.

So, King said, the services of Brown and Alex Macdonald (NDP—Vancouver East) have been offered directly to Habitat.

Municipal Affairs Minister Hugh Curtis was appointed the chief provincial delegate and King said he was informed by Curtis that although Brown would be excluded from the conference floor she could watch the proceedings on television or public galleries.

Ferry Slowdowns Halt While Talks Continue

A top level meeting between B.C. Government Employees Union officials and Labor Minister Allan Williams has stopped the slowdown on the B.C. Ferries, at least for a while.

BCGEU general secretary John Fryer said today he felt it was important that the slowdown, which has delayed ferry sailings since last week, be stopped while the meetings are going on "so efforts to find a solution were eased a bit."

Fryer and union president Norm Richards requested today's meeting with Williams, "but I'm not all that hopeful," Fryer said before the meeting.

He said he didn't intend to make specific contract proposals to the labor minister, but "the role that Williams is playing is trying to bring the parties back together."

The two ferry union components have completed a strike vote, but results will not be released unless the new talks break down.

The union is seeking a moratorium on the planned 420 layoffs of ferry workers June 1, at least until September so some sort of agreement can be reached.

Fryer said the official union position is that "we do not want a strike on the ferries."

Both Williams and Transport Minister Jack Davis have said that if a strike does occur, legislation would be introduced ordering the ferry employees back to work.

Peter Marshall, staff representative for the ferry officers' union, said the component is prepared to make a formal proposal to try to solve the issue of overtime, one of the biggest stumbling blocks in the ferry negotiations.

The proposal is to introduce a triangle run on the Horseshoe Bay to Nanaimo run, but including the Langdale stop.

The trips can be completed in 7½ hours for each crew and would eliminate the need for overtime pay. Workers on the Horseshoe Bay to Nanaimo run now get 2½ hours overtime every day they work.

LOAN LIMITS

Provincial home acquisition grants and loans will be limited to less expensive homes under legislation introduced in the house today.

The Home Purchase Assistance Act will enact already announced Social Credit policy of making financial assistance available only to dwellings priced under federally established ceilings.

Under the federal-provincial assisted ownership plan only homes in Victoria selling for $45,000 or less can receive assistance. Vancouver has the highest ceiling in the province of $47,000.

Housing Minister Hugh Curtis said there will be other slight modifications in the provincial loans and grants so that purchasers of used homes will be eligible for $5,000 provincial second mortgages, but will no longer be able to choose a $500 straight grant instead.

Purchasers of new dwellings will be eligible for $1,000 grants and $5,000 second mortgages, instead of having to choose between one of the two programs.

Curtis said although many homes are valued above the ceiling, many multi-family dwellings will still be eligible.

A BILLION-DOLLAR PORK BARREL: MP

VANCOUVER (CP) — Federal government expenditures for outside consultants are approaching $1 billion a year and drastically need cutting, according to Progressive Conservative MP Elmer MacKay.

MacKay, the Nova Scotia MP who unearthed the Skyshops scandal which has resulted in Liberal Senator Louis Gigurere and National Hockey League president Clarence Campbell being charged with conspiracy and influence-peddling, said the consulting fees are often awarded as "political favors" and former civil servants are able to cash in on their inside knowledge of government departments.

Asked if he believed there was political patronage involved in the awarding of consulting contracts, MacKay said: "I think it's pretty clear that with most there's a tendency to sometimes ignore competency and do political favors."

Aged 'Joy-Riders' Must Be Spry

By LIZ HUGHES
Times Staff

Senior citizens travelling free on the B.C. Ferries will have to disembark at each terminal to discourage "joy-riding", Transport Minister Jack Davis said Thursday.

He also gave details of commuter rates for Gulf Island and Sunshine Coast Runs which could cut costs for users by half.

Davis said if the desembarking rule were not instituted, the seniors might spend a whole day riding around the Gulf Islands. He described it as "joy-riding". Instead, they will have to descent to the car deck at each stop, step ashore, then walk back up to the passenger decks.

The ferry regulations will allow senior citizens to travel free on all ferry runs Monday to Thursday, but will have to pay full fare on Fridays, weekends and statutory holidays.

They must show Pharmacare cards to establish proof of age and residency in B.C. before being allowed the free trips.

Gulf Island and Sunshine Coast commuters will be able to halve their monthly ferry costs provided they make at least 10 trips per month, Davis said.

Resident commuter tickets will be sold in booklets of 10 for both passengers and cars and if all 10 tickets are used in the month which they are issued, the rate will be half the normal fare.

Davis said the announcement was "good news for frequent users" of the system.

Each booklet of 10, when issued, will have the purchaser's driver's licence and number or car licence number written on it, so the booklets cannot be exchanged.

Any tickets remaining in the booklet at the end of the month lose their value and no

See FERRIES page 2

TORONTO MARKET TRADING

In addition to Canadian Press stock reports, bond and mutual fund prices, market quotations also are supplied by the following firms or agencies: Investment Dealers' Association of Canada, Richardson Securities, Royal Bank of Canada, Pemberton Securities, A. E. Ames & Co., Annett Mackay Ltd., Bongard Leslie & Co. Ltd., and Vancouver Stock Exchange.

TORONTO 1:40 P.M. STOCKS
Distributed by CP
Toronto Stock Exchange—May 28

Quotations in cents unless marked $. z—Odd lot. xd—Ex-dividend. xr—Ex-rights. xw—Ex-warrants. Net change is from previous board-lot closing sale.

Stock	Sales A	Sales B	High	Low	1:40 p.m.	Net Ch'ge
A G F M	500	191	190	190	190	−5
Abby Glen	9926		$5⅝	5⅝	5⅞	+⅛
Aby Gln w	500	110	110	110	110	+2
Abitibi	5590		$11¾	11⅝	11⅝	−⅛
Abitibi 10	310		$50¼	50¼	50¼	+½
Acklands	600		$13½	13½	13½	
Advocate	200	180	180	180		
Afton Min	100		$6½	6½	6½	
Agnico E	2700	415	405	415		
Agra Ind A	500		$6½	6½	6½	+⅛
Akaitcho	2100	75	75	75		
Albany	500	31	31	31	31	+½
Alt East G	6235		$12⅛	12	12	−⅛
Alt Energy	3730		$9¾	9⅝	9¾	
Alta Gas A	1384		$12⅝	12½	12⅝	
Alta G C p	245		$57	57	57	
Alta G E p	2110		$21¼	21½	21½	
Alta G F	200		$25¾	25¾	25¾	
Alcan	2055		$25⅞	25⅝	25⅞	+⅛
Algo Cent	z117		$13	12½	12⅞	
Algoma St	2135		$28¼	28¼	28¼	
Allarco Dv	300		$12½	12½	12½	+⅛
Alliance B	600	370	370	370	370	−10
Alminex	360		$5⅞	5¼	5¼	−¼
Alumin 4 pr	150		$12½	12½	12½	−½
Alumin 4½ p	170		$34	34	34	−3
Alum 3rd p	800		$26¼	26¼	26¼	
Am Bonza	33535	410	390	400	400	+10
Am Leduc	1000		7½	7½	7½	
Andres W	200		$10½	10½	10½	
Ang CT 4½	300		$22½	22⅛	22½	−⅛
Ang CT 290	395	330	29¾	30		
Ang U Dev	7700	97	95	97	97	+2
Aquitaine	1465		$21½	21¼	21½	+¼
Argosy	1000	13	13	13		
Asamera	50600		$16	15⅞	15⅞	+¼
Asbestos	700		$31	30⅞	30⅞	+¼
Ashland C	9400		$12¼	11¾	11⅞	
Ashland pr	600		$23½	23½	23½	+½
Atco A	2300		$15⅛	15⅛	15⅛	+¼
Avoca M	5000	19	19	19		
BC Sugar A	1100		$21	21	21	
BP Can	1660		$10	9¾	9¾	−¼
Bad Boy	200	345	345	345	345	+5
Banister C	1000		$9⅞	9⅞	9⅞	+⅛
Bank BC	150		$20½	20½	20½	
Bank Mtl	3513		$15⅛	15¼	15⅛	
Bk Mtl r	65088		20½	19	19	−1
Bank N S	3113		$41¼	41	41¼	−⅛
Bankeno	1700	195	192	195	195	+2
Baton B	500		$8½	8½	8½	−⅛
Beaver E A	525	425	425	425		
Becker B p	1600	56	56	56	56	+⅛
Bell Canad	7299		$47¾	47½	47⅝	
Bell A pr	21		$47⅛	47⅛	47⅛	
Bell B pr	250		$47⅝	47⅝	47⅝	
Bell D pr	700		$49¼	49¼	49¼	+¼
Bell 2.28	650	526	25¼	26	26	+¼
Bell Can W	4700	400	380	390	390	−10
Beth Cop A	11045		$13¼	13⅛	13⅛	−¼
Black P A	100	355	355	355		
Block Bros	200	400	400	400	400	−5
Bombrdr	300	235	230	235	235	+5
Border C	3000	210	207	210	210	+5
Bovis Cor	6000	90	86	86		
Bow Valy	700	26	26	26	26	−2¼
Bowater	272	310	310	310	310	
Braior Res	6700	360	350	350	350	+5
Bramalea	120		35¼	34¼	34¼	
Brameda	34906	124	110	119	119	+4
Brascan A	8731		$10⅞	10⅝	10⅞	+⅛
Brenda M	200		$7⅞	7½	7⅞	
Bridger	17141		$7½	7¼	7⅛	
Bright A	200		$7¼	7¼	7¼	−¼
BC Forest	4100		$22¼	22¼	22¼	−⅛
BC Phone	2975	513	13	13		
BCPh 6.80	100	518	18	18		
BCP 10.16 p	625		$26⅛	26¼	26¼	−¼
Broul Reef	2200	23	23	23		
Brunswk	2250	55	5	5		
Bulora Cor	2900	20	20	20		
Burns Fds	900	511	11	11		
		C				
Cad Fry	100		$11½	11½	11½	−⅛
Cal Pow A	2900	530	29¼	29¼	29¼	−¼
Cal P 9.75	40		$101½	101½	101½	+1
Calvert	5200	21	21	21		
Cam Mine	2500	46	45½	46	+½	
Camflo	2000		59¼	9⅛	9⅛	−⅛
Camp RL	200		$23¼	23¼	23¼	−⅛
Campau A	1000	480	475	475		
CDC pr B	165		$98¾	98¾	98¾	
C Nor West	21560		58¼	7⅞	8	+⅛
CNwst r	113200	21	15	16	−½	
C Pakrs C	300		$22½	22⅛	22½	+¼
Can Perm	585		$18½	18½	18½	
CS Pete	5800	320	305	320	+20	
Can Trust A	450		$22⅞	22½	22⅞	+⅛
C Tung	1200	400	400	400		
C Cable w	200	210	210	210	−5	
Cdn Cel	550		$6¾	6¼	6¼	−⅛
CC Man A	200	525	25	25	+1	
C Curtis	1200	50	50	50		
C Ex Gas	3000	395	390	395		
C Homestd	7200		$6⅞	6¾	6¾	
C Hydro	3700		$9¼	9⅛	9⅛	
Cl Bk Com	4796		$28	27¾	28	+⅛
CIL	900		$24	24	24	−⅛
Cl Powr A	1100		$14⅛	14½	14⅛	+⅛
CLI Pete	z100	15	15	15		
C Manoir	6600		$5¼	5½	5¼	+⅛
C Merrill	1500		$9⅛	9⅛	9⅛	+⅛
C Ocdental	2000		$13½	13⅛	13½	+¼
CP Inve	4990		$21⅛	21¼	21¼	
CP Invs pr	570		$42½	42½	42½	+¼
CP Ltd	9375		$17⅛	17⅛	17⅛	−¼
CPL A p	200	59	9	9	9	+⅛
C Reserve	2000	425	425	425		
Cdn Sup O	495		$45¼	45	45¼	+¼
Cdn Tire	z10	442	47	47		
Cdn Tire A	3133		$49⅛	49⅛	49⅛	−¼
C Utilties	950		$12¼	12	12¼	+¼
C Util $1.25	z22		$23½	23½	23½	
CU 10¼	630		$26¼	26	26	−¼
C Util w	200	370	370	370	+5	
Canbra	1400	400	390	400	+10	
Candel Oil	300		$13⅛	13⅛	13⅛	+⅛
Canron	238		$21¼	21¼	21¼	−¼
Capit Div	z200	30	30	30		
Carl OK	4650	325	320	325		
Carma A	z70	512	11⅞	12		
Cassiar	325		$6¾	6¾	6¾	
Celanese	300		$5⅛	5⅛	5⅛	−⅛
Celan 175 p	600		$17¼	17¼	17¼	+¼
Chib Kay	768	10	10	10		
Chiefton D	9296		$11¼	10⅞	11	+⅛
Chrysler	1412		$18¼	18	18¼	+¼
Coch Will	3350	28	26½	28	+1	
Cockfield	100	450	450	450	+5	
Coldstm	3200	52	51	51	−6	
Coles Book	100		$7½	7½	7½	−⅛
Comb Met	5000	20	20	20	+1	
Cominco	1694		$38½	38¼	38½	+¼
Com Cap	5000	300	300	300	+5	
C Holiday I	25075	320	300	320	+29	
Comtech	200	375	375	375	−5	
Con Chm A	4300	56	54¼	6	+⅛	
Con Bath A	2100		$34½	34¼	34¼	−¼
C Bath 68 w	300		$14½	14½	14½	−⅛
Con Bldg	2290	240	240	240		
Con Fardy	2000	400	395	400	+10	
C Durham	4500	58	56	56	−2	
C Marben	2000	61	61	61		
C Morrsn	300	162	160	162	−1	
Cons Pipe	500	360	360	360		
C Rexspar	6200	135	129	135	+8	
Con Textile	100	235	235	235	−5	
Con Distrb	2600	435	430	435	+5	
Cons Gas	3285		$12⅛	12⅛	12¼	
Con Gas B	z40	557	57	57		
Cop Fields	1700	118	113	113		
Cornat Ind	5000	425	425	425		
Coseka R	3100	380	380	380		
Costain R	550		$10½	10½	10½	
Costin R w	3200	350	350	350	+5	
Craigmt	1100	56	6	6		
Crain R L	300		$10¼	10¼	10¼	
Crestbrk	700	465	460	465		
Crwn Life	z14		$48½	48	48	
C Zellrba A	z62		$17¼	17¼	17¼	
Crow Nest	z30	532	32	32		
Crush Intl	1100	59	8¾	8¾	−⅛	
		D to G				
Dale-R	z15	57	7	7		
Dalmy A	600		59¼	9¼	9¼	−¼
Daon Dev	2400	58	7⅞	8	+⅛	
Daon A	100		$6⅛	6⅛	6⅛	−⅛
D Aragon	1500		$6½	6½	6½	+½
Debhld B p	z40		$56½	56½	56½	
Decca R	4400		$7¼	7⅛	7¼	+¼
D Eldona	53550	53	48	48½	−½	
Denisoniz	327	559	59	59		
Dickns	500	55	495	495	+5	
Digtech	1176	45	45	45	−35	
Discovry	500	56	56	56		
Dist Tr A	300	410	410	410	+10	
Doman I	300	55	5	5		
Dome	1900	542	41½	42		
Dome Pete	21932		$44⅛	42⅞	44⅛	+1½
D Bridge	z80		$36⅛	35⅞	36⅛	
Dofasco A	655		$29⅛	29⅛	29⅛	−⅛
Dom Store	3000		$15¼	15¼	15¼	
D Textile A	5275		59½	9⅛	9½	+¼
Domtar	6410		$22½	22¼	22⅛	−¼
Domtar pr	180		$11⅛	11⅛	11⅛	+⅛
Dunrale	z333	11	11	11		
Du Pont	226		$17¼	17⅛	17¼	−¼
Dustbane	100		$5¼	5¼	5¼	
Dylex L A	3100	57	7	7	−⅛	
East Mal	1100	201	200	201	−4	
Econ Inv p	z100	527	27	27		
Electro A	z50	395	395	395		
Elks Stors	z70		59⅛	9⅛	9⅛	
Extndcar	100		$6½	6½	6½	+⅛
Falcon C	825	58	7⅛	8		
Falcon	1131		$38½	37½	37½	−1¼
Farm Mer	1500	57½	7	7½	+⅛	
Fed Ind A	500	55⅛	5⅛	5⅞	+⅛	
Fields S	z10		59⅛	9⅛	9⅛	
Finning T	z55		$13⅛	13⅛	13⅛	
F Mar	800	50	50	50	−1	
F Orenada	8575	3	2	3	+1	
Foodcrp Lt	200	305	305	305	+5	
F Seasons	z40	335	335	335		
F Season w	z40	125	125	125		
Francana	1500		59¼	9	9⅛	+⅛
Gaz Metr	300		$6½	6½	6½	+⅛
G Distrb A	600	58	8	8	+⅛	
GMC	z6		$66½	66½	66½	
Genstar L	1609		$22⅛	22¼	22⅛	+⅛
Gnstar L w	z40		57½	7½	7½	
Gesco Dis	400	400	400	400		
Gnt Masct	2738	130	128	130	+1	
Giant YK	z4	56	6	6		
Gibraltar	300		$7¼	7¼	7¼	+⅛
Glendale	1400	150	150	150		
Goldund M	1000	32	32	32	−½	
Goldray	600	52	52	52		
Graft G	400	534	33½	34	+1½	
Granduc	1000	136	136	136		
G L Nickl	1000	75	75	75		
GL Paper	128		$30¼	30¼	30¼	
Gt W Life	900	554	54	54		
Gt West S	1600	450	450	450	+5	
Greyhnd C	z100	38	38	38		
Greyhnd	240		$18⅛	18⅛	18⅛	−⅛
Guar Trst	280	56	5⅞	6	−¼	
Guar Tr r	2452	16	16	16	−3	
Guard Cap	200	410	410	410		
Gulf Can	5035		$32⅛	32¼	32¼	−⅛
Gulf Corp	1000		$25⅛	25⅛	25⅛	+⅛
		H to L				
Hambro C	z30	280	280	280		
Ham Tr	200	516	16	16		
Hand Chm	100		56⅛	6⅛	6⅛	−⅛
Hard Crp A	700		55¼	5	5	
Harlequin	800		$8⅞	8⅞	8⅞	
H Wood	1000	120	120	120		
Hawker S	2000		$6¼	5¾	5¾	−½
Hawker pr	100	557	57	57		
Hayes D A	100		56¼	6¼	6¼	
Hollinger A	1500		$35¼	35¼	35¼	+¼
Home A	1236		$31½	31½	31½	
Horne Pjt	350	340	340	340		
Hud Bay A	2636		$19⅞	19⅞	19⅞	+⅛
Hud Bay B	100		$19¼	19¼	19¼	
H Bay Co	1500	520	19⅞	19⅞	19⅞	
HB Oil Gas	z50		$37⅞	37⅞	37⅞	
Hu-Pam	6000	17	17	17		
Husky Oil	1800		$20¼	20¼	20¼	
Husky E w	100		55⅞	5⅞	5⅞	
Hydra Ex	500		22½	22½	22½	−2½
IAC	1500		$18⅛	18⅛	18⅛	−¼
IU Intl	3560		$10⅛	10	10⅛	+⅛
Imasco A	z90	526	26	26		
Imp Oil A	11389		$24¼	23¾	24⅛	
Imp Oil B	624		$24¼	23⅞	24¼	+⅛
INCO A	2285		$32¼	32	32¼	+⅛
INCO B	500	532	32	32		
Indal	500		$14⅛	14⅛	14⅛	−⅛
Inland Gas	481		$9¼	9¼	9¼	
Inland G p	150	511	11	11	−½	
Inter-City	3800	495	490	490	−5	
Intrmetco	1000		$8¼	8¼	8¼	−⅛
IBM	335	$250	247½	250	+2⅛	
Int Mogul	933	249	249	249	−2	
Int Pipe A	5499		$14½	14¼	14½	+⅛
Ipsco	158		$14⅛	14⅛	14⅛	−⅛
Inv Grp A	3318		57¼	7⅛	7¼	+⅛
Iron Bay T	1000		55¼	5¼	5¼	−⅛
Ivaco A	200		58⅛	8⅛	8⅛	
Jannock	1200		56⅞	6¼	6⅞	+⅛
Jannock B	z40		$11⅛	11⅛	11⅛	
Jannock D	200		56¾	6¾	6¾	+¼
Jorex Ltd	10000	25	23½	23½	23½	−½
Kaiser Re	7950		$14⅛	14	14	
Kaiser wt	200		$11¼	11	11	
Kam Kotia	1500	71	71	71		
Kaps Tran	300	171	170	171	+1	
Kerr A A	1810	513	12¾	13	+⅛	
Koffler A	2450	480	460	470	−10	
Labatt A	500		$16¾	16⅝	16¾	+¼
Lacana	418	370	370	370		
Laidlaw A	100		56½	6½	6½	−¼
L Shore	z25	210	210	210		
Lakehead	3350	36½	36	36½		
Laurasia	5000	51	50	51	−1	
Lau Fin	z50		56¼	6¼	6¼	
Lau F 1.25	160	514	14	14		
Lau F 2.00	z10		$20½	20½	20½	
Leigh Inst	1200	215	210	215		
Leons Frn	z25		58¼	8¼	8¼	
Levy A pr	z800		55⅞	5⅞	5⅞	
Lincoln Tr	z100					
Linc T w	656	270	266	270	+5	
LL Lac	1122	145	145	145		
Lob Co B	1035	430	430	430		
Lob Co pr	100		$23¼	23¼	23¼	+¼
Lob Ltd Ap	z90		$13¼	13⅛	13¼	
Lochiel	4500	115	112	115		
Loeb M	100	290	290	290		
Logistec B	100	185	185	185		
Lost River	1700	245	240	242	−3	
Lyfton M	1000	45	45	45		
		M to O				
MICC	2300		$10½	10½	10½	
MLW Wor	200	512	12	12	−⅛	
MPG Inv	1000	360	360	360		
MH Cable	300		$10⅛	10⅛	10⅛	−⅛
MB Ltd	3250		$20½	20⅛	20½	−⅛
Madeline	312	255	250	250	−2	
Madsen	2200	46	46	46	+1	
Magna Int	821	516	16	16	+½	
Magnetics	3500	60	60	60		
Mailman L	200	375	375	375	−10	
Maistc Wil	100	234	234	234	+4	
Man Bar	z300	67	67	67		
M Lf Gard	z60	522	21¾	22		
M Lf Mills	500		$30⅛	30⅛	30⅛	−⅛
Martim A p	z38	578	7⅞	7⅞		
Martin	5500	13	12½	12½	−½	
Mass Fer	13020		$26⅛	25⅞	26⅛	+¼
Mas F A	300		$25⅛	25½	25½	−⅛
Mas F B	1145		$25½	25½	25½	+⅛
Metgml A	z25		$17⅞	17⅞	17⅞	
McLaghlin	300		58⅛	8⅛	8⅛	
Melton R E	600		55⅛	5	5	−¼
Melton A w	500	295	295	295	−15	
Mercantil	3050		$15⅞	15⅛	15⅞	+⅛
Merland E	800	−335	330	330	−5	
Met Stor A	z25		$15⅛	15⅛	15⅛	
Met Stors p	z50	514	14	14		
Met Trust	419		$19¼	19¼	19¼	+¼
Mindamr	2000		17½	17½	17½	+½
Minrl Res	8700	156	155	155	+2	
Molson A	2761		$18⅞	17⅞	17⅞	−⅛
Moore	8585	543	41⅞	42¼	+⅛	
Multi-Mi	500	47	47	47	+1	
Multi Acc	500	280	280	280	+15	
Murphy	150	55	5	5		
NBU Mine	1300	245	241	245	−2	
NaChrs I	3100	470	465	470	+5	
Nabrs Dlg	300		$29¼	29¼	29¼	+¼
Nat Drug	z50		55⅛	5⅛	5⅛	
Nat Pete	2900	32	29	32	+3	
Nat Trust	100		$14¼	14¼	14¼	
Neonex	1000	180	175	180		
NB Tel	400		$14⅛	14⅛	14⅛	−⅛
N Dimens	3500	39	39	39	−1	
N Kelore	4000		10½	10½	g10½	
Newco Fin	z53		$11¼	11	11¼	
Newconx	1900	430	420	430	+10	
Nfld LP A	200		$11½	11½	11½	+⅛
Nick Rim	2500	7	7	7		
Noranda A	1520		$36⅞	36½	36¾	+⅛
Norcen	4478		$13¼	13⅛	13⅛	−⅛
Norcen w	1375	253	247	247	−11	
NC Oils	1900		57⅞	7¾	7⅞	+⅛
Nor Ct 270p	z11		$26¼	26¼	26¼	
Nor Tel	11945		$37⅛	36½	37⅛	+1⅛
NTecm B w	3155		$17½	16⅛	17½	+1⅛
Northgat	2100	430	430	430		
NW Util p	100	540	40	40		
Nowsco W	700		$17¾	17½	17¼	+¼
Nu-Wst A	2440		$18½	18¼	18½	+½
Nudlama	1000	25	25	25	+3	
Nufort Res	5000	26	24	24	−3	
Numac	5050		$11⅛	11½	11⅛	−⅛
OSF Ind	z40	340	340	340		
Oakwood P	8507	160	156	160	+1	
Obrien	3000	99	97	97	+1	
Ocelot Ind	2900		$16½	16⅛	16½	+½
Ontario Tr	200		58½	8½	8½	
Orchan A	200	276	276	276		
Oshawa A	1600	475	475	475		
		P to S				
Pac Coper	5000	113	113	113	−1	
Pac Pete	650		$32¼	32	32¼	+⅛
Page Pet	1300	199	198	199	+4	
Paloma P	z57	200	190	200		
Pamour A	3800	305	290	305		
Pan Centr	500	102	102	102		
Pancana I	500	90	90	90		
PanCan P	3300		$24¼	24⅛	24¼	
Patino N V	1000	514	14	14	+½	
Pe Ben O	400	360	360	360		
Pembin A	1800	450	450	450		
Pembin B	1400	430	425	425	−10	
Pennant	1200	554	5⅛	5¼	+⅛	
Penningtn	200	592	9½	9½	+¼	
P Jewl A	100	559⅛	59⅛	59⅛	−⅛	
Petrol	2800	150	149	149	+4	
Peyto Oils	4450	495	475	495	+25	
Phillips Cb	100		$10½	10½	10½	
Pine Point	100		$31⅛	31⅛	31⅛	+⅛
Place G	4500	36	35	35		
Placer	400		$22⅛	22	22⅛	+⅛
Ponder	z100	52	52	52		
Pop Shops	1100	55	495	495	−5	
Pow Corp	330		59¼	9¼	9¼	
Pow Crp pr	400		$29½	29½	29½	
Prado Exp	200	205	200	205	+5	
Precamb	3500	51	50	50	+2	
Pre Cable	100	59	9	9	−⅛	
Preston	562		$15½	15⅛	15⅛	−⅛
Price Co	1048	514	14	14	−1	
Prov B Can	100	514	14	14	+⅛	
Qasar Pet	200	460	460	460		
Ram	16350		$5⅛	480	480	−20
Ranger	31030		$18⅛	17½	17⅞	−¼
Redstone	13000	76	73	74	−2	
Reed Pap A	600		$11⅞	11⅞	11⅞	−¼
Reed Oslr A	200		56⅛	6⅛	6⅛	
Reichhold	100	524	24	24		
Reich wt	100	513	13	13	−½	
Repub Res	2100	132	130	132	+6	
Revelstk	800	512	12	12		
Revnu Prp	8306	80	79	80	+2	
Rio Algom	1408		$31⅞	31⅛	31⅞	+¼
Riv Yarn	500	200	200	200	−100	
Rolland	100		56¾	6¾	6¾	
Roman	205	515	15	15	−⅛	
Ronald Fd	200		$12⅞	12⅞	12⅞	−⅛
Rothmn w	2250	190	177	190	+14	
Royal Bnk	3595		$28⅞	28½	28½	−⅜
Royal Tr A	1400		$23¼	23¼	23¼	
Russel H	1300	512	11⅛	11⅛		
Ryanor	12500	7½	7	7		
StL Cem A	200		$17¼	17¼	17¼	−¼
Scot Lasal	1200	290	290	290		
Scot York	400	205	205	205	−2	
Seagram	2445		$25⅛	25¼	25¼	−⅛
Seaway pr	100	465	465	465		
Selkirk A	1700		$12¼	12¼	12¼	
Shaw LE A	100		58½	8½	8½	−½
Shaw Pipe	300		55½	5⅛	5⅛	−¼
Shell Can	2124		$16⅛	16⅛	16⅛	
Sherritt A	1830		56⅛	6¼	6¼	
Siebens	6870		$15½	15⅛	15⅛	
Sifton Pro	100		57⅛	7⅛	7⅛	−⅛
Silvmq	3000	25	25	25	−1½	
Silverwd A	z50		$10⅛	10⅛	10⅛	
Simpsons	4900		56⅛	6¼	6⅛	
Sklar M	22600	214	205	214	+14	
Sklar W	4300	105	100	105	+5	
Skye Res	1000	365	365	365	+5	
Skyline H	600	305	300	305		
Slater Sti	z55	58	7⅞	8		
Southrn A	500		$24⅛	24⅛	24⅛	−⅛
Spar Aero	500	251	251	251	−6	
Spooner	16550		28½	27	28	−1
St Brodcst	100		57⅞	7⅞	7⅞	
Stand I A	400		59½	9½	9½	
Steico A	3870		$30¼	30	30¼	+¼
Steep R	100	190	190	190	−1	
Strathrn A	500	100	100	100	−1	
Sud Cont	3000	25	24½	25	+½	
Sundale O	27210		$16⅛	16½	16½	−⅛
Systems D	125	255	255	255	+5	
		T to Z				
Talcorp	500	57⅛	7⅛	7⅛		
Tara	1100	516	15¼	16	+¼	
Teck Cor A	2580	385	380	380	−5	
Teck Cor B	533	305	300	300		
Tex-Sol	5000	12	12	12		
Txsgrl	1000		$33¼	33½	33¼	
Thom L	2000	47	47	47		
Thom Ind	2700	58⅛	8⅛	8½	+¼	
Thom N A	300		$13½	13½	13½	
Thom N pr	z50		$34¼	34¼	34¼	
Toromont	1000	225	225	225	+5	
Tor Dom Bk	2134		$18⅛	18¼	18¼	−¼
Total Pet	1300	57⅛	7¼	7⅛	+⅛	
Total P A p	400	515	15	15		
Traders A	200		$14⅛	14⅛	14

THE NEW OREGON SINGERS entertainment group arrives in Victoria Sunday to present a concert on the steps of the legislature in conjunction with the Victorian Days celebrations. The 60-member group will be met by civic officials at the Black Ball ferry terminal in the Inner Harbor and officially welcomed to Victoria about 2:15 p.m. Sponsored by Rothman's of Canada Ltd., the concert is slated to begin at 2 p.m. In case of rain, the one-and-a-half-hour show will be held in the Memorial Arena. The troupe from Portland is internationally known and has made command performances for English royalty, Princess Grace of Monaco and the Queen of Thailand. Billed as family entertainment, the group, led by Bruce Kelly, also appeared with Bob Hope at Expo '74 in Spokane.

The Man In The Wrinkled Suit . . .

By KEN POLE
Times Ottawa Bureau

OTTAWA — Picture this.

Senator Hazen Argue, bearded, bulky and brash, complaining about the fact he couldn't get a couple of suits pressed in the Parliament Hill tailor shop.

Obviously indignant, the large Liberal from Saskatchewan said Thursday that the Senate should not stand idly by and let itself be "elbowed out" of this service.

"I think it is of some benefit to the Senate," he added, without explaining what that benefit might be.

"We pay for the cost of the service, so we are not on the taxpapers' back."

Peter Tremblay, the usually affable chap who's been running the tailor shop for 20 years, was a bit indignant himself when he learned about the complaint. As a matter of fact, he said, the shop is supposed to be exclusively for the hundreds of uniforms worn by Hill employees.

"I used to do them strictly as a favor, but I've just got too many of these uniforms to worry about, maybe 150 a week, so I just can't do it any more."

He said two or three Senators, together with the odd member of the Parliamentary Press Gallery, used to have pressing done on an irregular "emergency" basis — at no cost other than a tip.

"But look at this," he said with a shrug, waving at two racks stuffed full of black and green uniforms.

"He'll just have to send it out . . . the way all the other Senators do."

Senator Argue, who pulls in a $24,000 annual salary as well as $5,200 tax-free expense money, didn't draw much sympathy from his colleagues.

What little there was tended to be tongue-in-cheek.

Jacques Flynn, Opposition leader in the Senate, said this kind of thing shouldn't concern the House, which prompted Liberal Leader Ray Perrault to quip that it was "a pressing matter" just the same.

"We hope that the situation can be ironed out very shortly," he added later.

Annual Boosts Set for CBC

OTTAWA (CP) — The government has agreed on a plan by which the CBC will be guaranteed an annual increase in its programming and equipment improvement budget for the next five years, authoritative sources say.

While the formula has not been announced in detail, it has been under discussion between the corporation and the government's treasury board officers for about three years. Tip-off to its approval came in a speech on cultural development delivered in Winnipeg on May 12 by Secretary of State Hugh Faulkner.

Sources in Faulkner's office said the cabinet has agreed to an annual minimum increase in CBC subsidies from the treasury, plus a margin extra to recognize the annual rate of inflation.

The treasury board has agreed that a recognized part of the annual subsidary increase should go to developing better programs on radio and TV.

Last year, CBC's budget increased about 25 per cnt from the previous year. This year, budget papers tabled this week by Finance Minister Donald Macdonald show the increase will be 15 per cent.

Sources say the annual increase for the next five years are between 15 and 25 per cent.

The exact amount is dependent on annual appropriations passed by parliament.

CBC officials have complained for years about their inability to plan ahead properly because they have not known what the annual subsidy will be until the government brings down its spending estimates, usually in February for the ensuing fiscal year starting in April.

Even then, mid-pear shifts in economic policy have frequently forced cuts in planned spending.

Meeting were held about three years ago in Quebec between CBC and the government aimed at reaching understanding on the roblems inherent in long-range planning of the corporations' growth and the neel for stable finances.

Laurent Picard, former president of the CBC, insisted on clear guidelines for future planning.

The agreement subsequently reached after A. W. Johnson took over the presidency of the CBC went through three lengthy cabinet committee meetings before being ratified by the cabinet as a whole.

Now, Faulkner aides say, the CBC will not only be able to develop long-range program plans but soon will be able to start construction of long-needed new Toronto studios, workshops and offices.

The CBC's annual grants still will be subject to approval by parliament, but the corporation at least has the government's promise that it will propose stated amounts for the next five years.

Montreal and Vancouver studios, workshops and offices recently were consolidated into new regional headquarters. Such consolidation of CBC facilities in Toronto is long overdue and growing more expensive each year.

But so, say CBC officials, is the cost of running trucks and dispatch cars around the city to link all the CBC locations.

The latest estimate of cost of a Torono consolidation is not known, but sources say it is included in the five-year budget plan agreed to by the cabinet.

When the work will start depends on the cash CBC can set aside within its budget.

That time probably will coincide with the time when the government is able to ease its anti-inflation spending restraints, the sources say.

Air Canada Flim-Flam Over Fares Claimed

By IAIN HUNTER
Times Ottawa Bureau

OTTAWA — Winnipeg MP Dan McKenzie charged Thursday that Air Canada is raising its fares to make up for losses due to its own fiscal mismanagement.

He wrote to Canadian Transport Commission chairman Edgar Benson Wednesday urging him to order the airline to reduce its fares and refuse to grant it further increases until its accounting problems are corrected.

The Conservative MP raised the issue in the Commons Thursday but failed to get the unanimous consent of members required for his motion to direct Benson to follow his suggestion.

McKenzie noted in the House that Air Canada last increased its fares April 18 and said such increases are ususlly related to higher operational costs.

Both Air Canada and CP Air have said they will have to increase air fares further to cover higher oil prices approved by Ottawa and the producing provinces.

The Tory MP, however, blamed the "financial fiasco" in Air Canada's finance branch in Winnipeg for the announcement.

In his letter to the CTC chairman he said he believes the airline, in its fare hikes announced April 18, "is passing on the costs of its fiscal mismanagement to the air travelling public."

He wondered whether the CTC took these problems into account when granting the increases sought.

YELLOW MUMS MARK YEAR-OLD PETITION

OTTAWA (CP) — Thirty members of Action Life Ottawa handed out yellow chrysanthemums on Parliament Hill Thursday to mark the presentation of a petition against abortion which was presented to MPs over a year ago.

"That petition had over 1.4 million signatures, but no action has been taken to change the abortion laws," said organizer Grace Labbe.

Mrs. Labbe said her group purchased 750 yellow mums. Each MP got one, accompanied by a letter reminding them of the petiton and asking them what action they are taking about it.

The other 500 or so flowers were handed out to passersby.

Oullet Makes Appeal Pitch

MONTREAL (CP) — The Quebec Court of Appeal took under advisement Tuursday an appeal by Andre Ouellet, former consumer and corporate affairs minister, against his conviction and sentence last January for contempt of court.

The charge stemmed from remarks made by Ouellet to a reporter last September following the Quebec Superior Court acquittal of three Eastern Canada sugar refineries on price-fixing charges.

Ouellet did not appear in court. His lawyer, Gabriel Lapointe, contended before the three-justice bench that the former minister should have been acquitted in law and in facts on the charge.

Lapointe said evidence during the contempt trial did not justify rejection of Ouellet's version of what he told the reporter and, furthermore, if Ouellet's remarks had been faithfully reported, they would not have contained any malice.

Lapointe also contended the former minister's remarks were covered by parliamentary immaunity.

Testimony during the contempt trial showed that Ouellet, on learning of the sugar trial verdict handed down by Mr. Justice Kenneth Mackay, made remarks to a Canadian Press reporter deemed critical of the judge's ability.

Ouellet was later charged and found guilty by Superior Court Justice James Hugessen of contempt of court.

He was dined $500 costs, ordered to keep the peace for three months and, within 10 days of sentencing, make a complete and public apology to Mr. Justice Mackey.

Lapointe said Ouellet had already expressed regret that his remarks were misinterpreted and considered a personal attack against Mr. Justice Mackay.

Noose Backers Shipped Off

OTTAWA (CP) — Ten members of Parliament, most of them retentionists, will be in Paris June 10-21 when a key vote on a bill to abolish capital punnishment is expected to take place.

The make-up of the delegation underscores the point that the outcome of the debate will hinge as much on who is not in the Commons as on who is.

"We don't have enough Liberals tied down," Solicitor-General Warren Allmand said Thursday in an interview when asked whether he expects victory in the key vote on second reading-approval in principle.

The opposition members are all retentionists: Social Credit member Eudore Allard (Rimouski) and Progressive Conservatives Claude Wagner (St. Hyacinthe), Marcel Lambert (Edmonton West) and Bill Clarke (Vancouver Quadra).

At least two of the Liberals — Gaston Clermont Gatineau and Raynald Guay Levis — are retentionists.

Gerard Duquet (Quebec East) did not vote on a 1973 bill to extend the trial limitation of capital punishment to 1977.

DISPLAY REAL ESTATE Pages

CLASSIFIED REAL ESTATE

280 Acreage for Sale and Wanted
240 Business Opportunities
241 Business Opportunities Wanted
247 Commercial or Industrial Properties
258 Condominiums and Townhouses
253 Country Homes and Properties
270 Exchange Real Estate
290 Farms for Sale and Wanted
263 Garages for Sale, Rent, Wanted
293 Gulf Island Properties
250 Houses for Sale
265 Houses Wanted to Buy
295 Listings Cancelled
268 Listings Wanted
271 Lots for Sale
294 Mainland and Out-Of-Province Properties
273 Property for Sale
274 Property Wanted
244 Revenue Property
245 Revenue Properties Wanted
285 Up-Island Properties
256 Waterfront Properties

See 3rd Section of This Newspaper

Relocating Factories
We're industrious about it
C to C
Coast to Coast Real Estate Service
A.E. LePAGE 1395 HILLSIDE 386-6331

SEAVIEW GORDON HEAD

Enjoy relaxing views of Haro Strait from the large, bright LR of this fine family home. Accommodation includes 3 BRs, 1½ baths, kitchen and DR off the main plus large rec room, workshop area and 4th BR or den in bsmt. Privacy for the owners has been accomplished by the established landscaping on the easy-care lot. Full price only $75,500. MLS No. 16913.
A. J. SANDY CRAWFORD
477-0141 477-1561
the Permanent
CANADA PERMANENT TRUST
5-28

RESERVE NOW!
CAMPER TRUCKS & MINI-MOTOR HOMES
SUBURBAN
RENT-A-TRUCK 386-6131

SOUTH OAK BAY
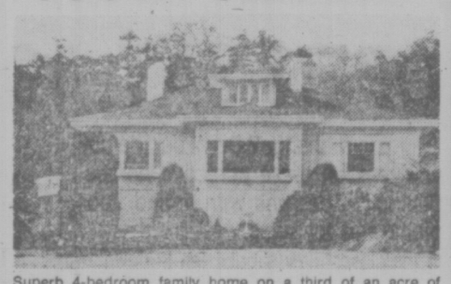
Superb 4-bedroom family home on a third of an acre of beautifully treed and secluded garden in the Gonzales-Sylvan Lane area. Large living room, ideal for entertaining, with 2 fireplaces and cocktail amenities wing. Formal dining room with panelled decor and fireplace. Two of the spacious bedrooms have 4-piece en suites, the master bedroom in private upstairs wing. 3 bathrooms in all. Modern kitchen with sliding glass doors to small sun balcony. An immaculate executive residence with true seclusion. Offered at $125,000.
RESIDENCE 598-1420 TED WALFORD OFFICE 477-1841
BLOCK BROS. REALTY LTD.
5-28

the Permanent
1125 DOUGLAS ST. and 3647 SHELBOURNE ST.

WALTER SLOCOMB
The Permanent Real Estate Division at 1125 Douglas St. is pleased to announce the appointment of Mr. Walter Slocomb as Sales Manager effective June 1st. Walter brings to this position many years of financial and Real Estate experience. For all of your Real Estate requirements please contact Walter at 382-9191.
5-28

NEW MLS LISTING

Architect designed renovation. Fantastic inside. 1500 sq. ft. on main, 500 sq. ft. up. 3 large bedrooms, large liv. room and dining room, sunken round fireplace. A real conversation pit. Very bright kitchen with built-in dishwasher, 2 4-pce. baths, handy laundry room, lots of storage, separate insulated garage. A very unusual home with great appeal, something different. (MLS). Realistically priced at $67,500. For appointment phone:
E. W. PROKOSCH
386-2111 (Bus.) (Res.) 477-2194
MONTREAL TRUST CO.

BROADMEAD
FOR SALE — BY OWNER
Large, 2-level home. Main level: 3 bedrooms, 1½ baths, large living room-dining room area with fireplace. Sliding doors to 20x24 sundeck. Large kitchen has plenty of cupboards. Lower level: one bedroom-bathroom, rumpus room with built-in bar and fireplace — small den or office and utility room. 2-space carport and pad for boat or camper. Large well-landscaped lot adjacent to park. $104,000.00.
Drive by 956 CAROLWOOD and then Phone 658-8393

OPEN SATURDAY 1:30-4:30
990 BURNSIDE WEST
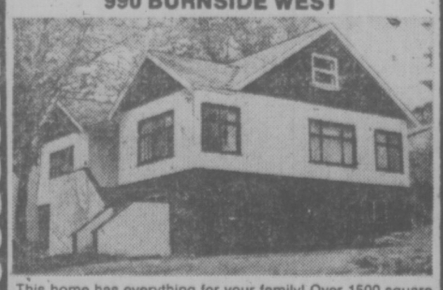
This home has everything for your family! Over 1500 square feet on the main floor with 5 bedrooms plus a huge basement ready for development. Mom will love the kitchen with its brick arch, built-in self-clean oven, Jen-Air grill, garbage compactor, Nu-tone food centre, dishwasher and microwave oven. Ideally located to schools, shopping and buses.
BRIAN MARTIN
595-5171
Realtor
Canada Trust
1537 Hillside 595-5171
5-28

OPEN TO VIEW SAT. 1-4:30
3332 WORDSWORTH ST.
(Left on Shelbourne at McRae)
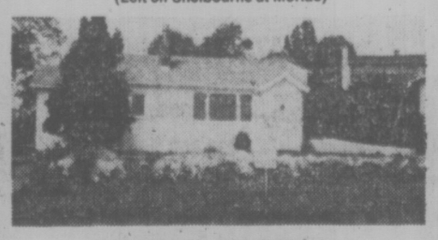
MAKE US AN OFFER
This completely renovated two-bedroom home features a newly remodelled kitchen (with eating area), colorful new wall to wall carpeting in living room and a cozy fireplace. Attached greenhouse and excellent soil is an asset to the home gardener.
REALSPAN
DOUG MENZIES PROPERTIES LTD.
388-6454 477-8092
5-28

Wembley Manor
25 BRAND NEW CONDOMINIUM SUITES
1665 OAK BAY AVENUE
this is THE location
What does Wembley Manor have for you? Suites with pleasant distant views, sunny Southern exposures from the large balconies or patios. Dinette areas in the kitchen . . . all at a reasonable price.
$40,000 to $52,000
OPEN DAILY 1:30-4:30 (Except Sunday)
For personal appointment call 592-2407
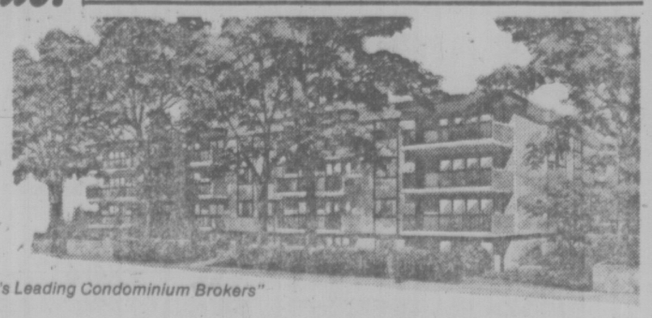
Another Exciting Project from "Victoria's Leading Condominium Brokers"
Whyte & Gower
Oak Bay Properties Ltd. 2227 Oak Bay Avenue 592-2407
5-28

MORATORIUM URGED BY ALDERMAN

Fire Law: Who Plays God?

By PAUL MOSS
Times Staff

One member of Victoria city council, alarmed at the displacement of tenants which has resulted from orders to upgrade fire safety standards in older buildings, says he will press for a moratorium on all such orders issued by the fire marshal.

Ald. Ron McKenzie said Thursday he will try to get council support for his "freeze" proposal at next Tuesday's caucus meeting, as well as agreement that current standards will be enforced only in buildings where extreme fire hazards exist.

He admitted in an interview that if council accepts his suggestion it will be taking a risk. But he said the historical odds are all in the city's favor and he, for one, is willing to gamble in order to avoid a social problem of far greater imprtance — the potential displacement of more than 2,000 low-income tenants.

Mckenzie said an element of risk in involved in virtually every aspect of human life — "the moment you're born you're in all kinds of danger" — and in the case of older hotels and rooming houses hard economics ruled out any realistic hope of bringing them up to current fire safety standards.

"Where do you draw the line? Who plays God?" he asked.

Thirty orders have been issued to owners of downtown apartments and hotels over the past 11 months. Several were appealed, and provincial fire marshall Henry Jenns has given the owners concerned until June 30 to comply with the upgrading requirements.

In a few cases the firms and individuals who own the properties said the work would be so expensive to carry out that they had no option but to evict their tenants and convert the buildings to other use, or demolish them.

The latest hotel to take this course of action is the Brunswick at 545 Johnson, which 18 tenants have to vacate by the end of June.

Although the enforcement of higher safety standards is being pursued under a provincial statute — the Fire Marshal's Act — McKenzie believed the city has a solid case to request that all such action be suspended, because Attorney-General Garde Gardom has admitted that the legislation is causing problems.

In the early stages Gardom tended to dismiss the city's concerns as unfounded, he said, and disagreed with Victoria that the local assistant to the fire marshal (Fire Chief Eric Simmons) had "virtually no discretion" in issuing the original orders.

But the attorney-general's attitude seemed to have changed in a letter dated May 11, in which he admitted that the Fire Marshal's Act leads to "problems of interpretation" and that "there are overlaps of legislation and jurisdiction which add to the confusion."

The letter promises that the problems will be reviewed, along with the city's concerns, by a special committee set up within his department.

"The committee will begin a review later this spring," Gardom added.

McKenzie said he is encouraged by the letter, but he wants to ensure that the city is given an opportunity to be heard by Gardom's special committee.

Meanwhile, all orders except those relating to "unusual hazard" buildings should be set aside.

The resolution McKenzie will put before council next week says alternative measures should be considered to ensure fire safety in older buildings "based on proper economic conditions," and upgrading should be "in relation to what both the owners and the tenants can afford."

The key to implementing this policy will be "flexibility," he stressedd. And many potential fire risks can be eliminated in a routine, inexpensive way — for example, by ensuring that piled-up newspapers and other inflammable materials are removed from the buildings.

The alderman insisted that the upgrading of fire safety demanded by the fire marshal is "far too high and too rigid," based on experience.

The incidence of multiple-death fires in both Vancouver and Victoria is extremely low, he said, and most of the fire deaths that have occurred have been individuals who smoked in bed and died from asphyxiation.

Younger Students Using Pot

By DEREK SIDENIUS
Times Staff

Police in Saanich and Colwood are concerned about an apparent increase in drug usage among students — some even in elementary grades.

Saanich police chief Bob Peterson said Thursday there were indications marijuana usage is up over last year but not nearly the level reached five or six years ago.

He said police had believed they were having some success in convincing young people of the dangers in using illicit drugs, but now those hopes have been dashed.

"Now marijuana seems to have come back in with the teenagers . . . and it does seem to be a younger element getting involved," he said.

Staff Sgt. Ted Foster, Head of the Colwood RCMP, estimated as many as 75 per cent of students were either in contact with, exposed to, or used the drug.

There are also indications the drug is being trafficked in an organized fashion and may be creeping into the elementary school scene as well.

Peterson agreed the problem is as widespread as Foster indicated but noted, as did Foster, that "much less than 50 per cent" of the students are probably actually using the drug.

★

"What does concern me is trying to approach the problem with the resources we have," he said.

Foster said his crime prevention unit, headed by Const. Don Alexander, is organizing a new "parent awareness program" to help parents detect and deal with the drugs their children may be using.

It was hoped the program could be initiated next month but if not, then definitely it would be started in late August or September, Foster said.

Alexander said he wants to try to change the public image of police in dealing with drug problems.

"Busting people is not our bag," he said. "We want to point out our role is also to help people as counsellors or advisers.

"We'll never be able to stem the growing drug problem until we get into the family and talk to parents."

He said some consideration was being given to approaching parents of youngsters suspected of using drugs and "laying all the cards on the table."

"It would probably blow the minds of some parents if they ever knew their children were using drugs," he said.

TOWN TALK

Gerry Reiner has three Christmas cards sitting on his fireplace mantle these days.

No, he's not late, but, yes, the cards were.

All three — two from Calgary and one from Winnipeg — arrived at his home on Belvedere Road May 25, exactly five months late.

"And they all had the right postal code," said the incredulous Reiner.

He first got an inkling that either rain, sleet, snow or dark of night had delayed his mail when one of the friends who had sent a card arrived in Victoria to visit about two weeks ago. The friend couldn't understand why the Reiners hadn't heard they had added another daughter to their family.

"We wrote it in the Christmas card," the friend said.

Well, the cards finally arrived and now they're in their rightful place on the mantle.

"They'll stay up for two weeks just like they would at Christmas. I'm not going to slight my friends just because the mail is late," Reiner said.

★ ★ ★

SANDERS
. . . finger-lickin' ferry contract?

Transport Minister **Jack Davis** has promised an in-depth inquiry into the infiltration of the B.C. Ferries system by a foreign colonel. — **Col. Sanders**, that is.

Liberal leader **Gordon Gibson** told the minister that the tops for take-out coffee cups on the ferries bear the words: "Kentucky Fried Chicken."

"Is the B.C. Government promoting Col. Sanders? Are we purchasing recycled cups or is this an indication that Kentucky Fried Chicken is getting the food franchise?" Gibson asked.

Davis promised to investigate.

★ ★ ★

If you're wondering what happened to that waterfront park promised by the developers of the Laurel Point condominium-townhouse complex, it's well on the way and should be ready for the enjoyment of strollers in about a month.

That estimate comes from **Gordon McKenzie**, project manager for the developers, Canadian Freehold Properties Ltd.

The firm is providing the park — estimated cost in excess of $300,000 — to the city as part of the development contract.

McKenzie said this week the company designing the park, Holland Landscapers of Vancouver, is making good progress and "we hope to be finished in about three or four weeks."

But the planting of trees may have to be left until the fall to ensure that they "take" properly, he added.

★ ★ ★

Carol Pickup, the former NDP candidate, and Charles Goodman, who can be described as of another persuasion, were bristling and snapping at each other during a board meeting of Victoria General Hospital Thursday night, a practice which will quickly become tiresome to other board members if it continues.

★ ★ ★

At The Belfry this week the Newfoundland theatre troupe, Codco, had audiences eating out of their hand and sold out signs were going up.

On Tuesday night the youngest member of their delighted audience was three-year-old **Jennifer Pirc** who edged closer and closer to the action, finally climbed on to the edge of the stage, curled her legs under her and sat alert but still as a china doll watching the antics of the cast.

However, she made it clear she was strictly an onlooker and not a would-be actor for at one point, during a send-up on a TV commercial in which each actor gagged on the final line, one of them turned smoothly to Jennifer and asked her if she'd like to do a commercial. Her answer was a firm shake of the head.

★ ★ ★

Platoon A of the Saanich police department has had its share of the walking wounded lately. First it was Const. Bob Brown, then Const. Bill Hillcoat, and next Const. Dave Richardson.

All three have tripped and fallen, injuring their ankles in mishaps over the past three months. Richardson and Brown did theirs at work, Hillcoat, at home. Hillcoat and Brown are back at work but Richardson is still recuperating.

This week, perhaps not to be outdone, it was Chief Bob Peterson's turn. He was going down the stairs to a basement rumpus room at a friend's home Monday night to watch the Ali-Dunn fight when he missed the bottom step and ended up in a heap on the floor.

He watched the fight all right, but next morning he could barely move his right foot. So now he too is on crutches.

★ ★ ★

A statement by Colwood RCMP Staff-Sgt. Ted Foster that most juvenile delinquents come from one-parent homes brought protests from mothers trying to raise their children alone.

Foster said these mothers need special help because a survey of 100 juvenile delinquents showed that 40 came from single parent families and in another 25 cases the father was away much of the time.

"What we really need," said one mother, "is for someone to come out and say that children from one-parent families can grow up to be fine citizens. Why does everyone have to be so negative all the time? It is hard enough to raise children alone without hearing about how they are certain to turn out bad."

Another mother said that incidents from single-parent subdivisions tend to get blown out of proportion.

"If a little boy undresses a little girl in Oak Bay they call it playing doctor. When it happens in our area they call it a young prostitute ring. The police came because three boys were passing around a cigarette. They suspected it was dope. Anyplace else the police would assume it was just a cigarette."

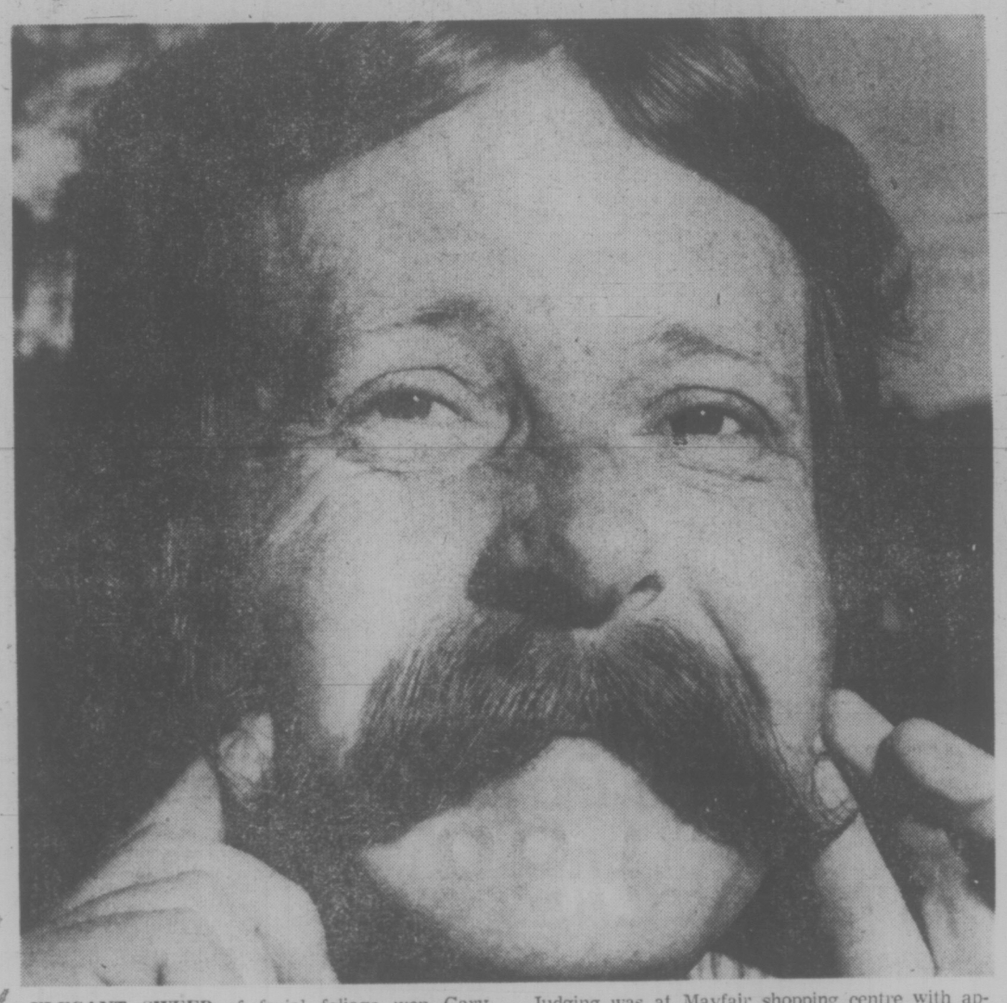

ELEGANT SWEEP of facial foliage won Gary Kangas of 2346 Brighton prize as owner of bushiest moustache Thursday, one of Victorian Days events. Judging was at Mayfair shopping centre with appropriate barbershop chorus sounds provided by the Victoria Village Squires. (Bill Halkett photo)

Spinnaker Start Predicted

Shorewatchers will get an uneexpected dividend Saturday morning when the record fleet of 327 boats jockey for position off the Victoria coastline for the start of the Swiftsure and Juan de Fuca sailing classics.

Instead of prevailing westerlies, easterly 15-knot winds are expected which will mean the massive armada will set out with colorful spinnakers flying.

Because the Victoria-Maui race will start here this summer several internationally-known ocean racers have arrived early enough to try their luck in Swiftsure. The most gilt-edged one has to be John Kilroy of Seattle's 79-foot ketch Kialoa III, which has a price tag in excess of $1 million.

There will be two races within both the 136.2 mile Swiftsure and the 75.6 mile Juan de Fuca. Ninety-one boats will be racing under the International Offshore Rule handicap in the larger race while another 131 will be competing under the Pacific Handicap Racing Fleet rating.

In the Juan de Fuca 36 boats will be racing under IOR ratings and another 69 will compete with PHRF handicaps, which favor the older and slower boats in order to try to equalize competition.

In Swiftsure as an example, the largest PHRF boat is the navy's 92-foot ketch HMCS Oriole. She will be crewed by 28 men and skippered by Lt.-Cmdr. Bill Walker. The smallest boat in the PHRF Swiftsure class is George Dufour's 26-foot sloop Galenais II. To beat the smaller boat Oriole has only to finish two hours, nine minutes and 23 seconds ahead.

A large number of Victoria boats have entered the two races.

Competing in the IOR Swiftsure which starts at 9:10 a.m. are 11 boats of the Royal Victoria Yacht Club. They are Louis Lindholm's Annie Cadby, Al Nelson's Lucifer, Fred Gardiner's Tringa, Bob Hesie's Mez, Greg Oliver's Distant Drummer, Tom Loney's Goodbye, Steve Merriman's Country Style, Archie Campbell's Sea Robin, George Stricker's Servus, J. E. Trenholme's Impatience and Hugh Porter's Errigal.

RVYC boats in the PHRF Swiftsure are W. T. H. Clark's Thunder III, J. H. Cook's Thomasine, Bob Carere's Andiano, Don Dobie's Rampage, and Galenaia II. Also competing will be Rick Baldwin's Summersalt and Willi Fahning's Dominique, both of the Canoe Bay Sailing Club; Oriole and Rod Darby's Seawyf, both from the Esquimalt Squadron, Canadian Forces Sailing Association.

RVYC boats racing IOR in Juan de Fuca are Frank Rhodes' Pax, Jack Woodward's Puff II, Ian Duncanson's Kim, Jan Huibers' Sea Spell, John Dryden's Patchwork Quilt, John Booth's Umpka, George Johnstone's Traquin III and George Cesaric's Galebb.

Racing PHRF under RVYC colors will be Jack Miller's Departure, Rod Andrews' Encounter, Mike Weir's Filey Brigg, Dick Readshaw's Massilia II, Bon Van Den Driessche's Noosa, John Ciceri's Velare, Rod McBride's Skye and Gary Jocabi's Salty Dream.

★ ★ ★

Two Acquitted In Drug Case

Two women accused of possession of codeine and pethidine for the purpose of trafficking in Victoria January 27, were acquitted in county court today.

The jury's verdict was directed by Judge E. J. C. Stewart who granted a motion of no evidence made by David Lisson, counsel for Irene Janine Jolin, 20, and Lori Elizabeth Knight, 17. (See earlier story on page 12)

Judge Stewart told the jury it is a question of law for him to decide whether there is any evidence against the women on the vital elements of the indictment.

If there is any evidence at all on the vital elements, he said, then the case must go to the jury.

He said he found no evidence of knowledge of these substances and no evidence on the question of control over these substances.

Knowledge must be proved by the Crown and so also must some measure of control, he said.

"I have found no evidence on either of those aspects," he said.

Trial of a third person, Wendell Sinclair Lewis, 25, continued.

Langford Car, Shed Burned

Colwood RCMP are investigating an early morning fire that destroyed a car and gutted a car port and storage shed beside a residence at 2575 Rainville.

Langford fire chief Al Lequesne said the fire, reported at 5:49 a.m. by owner-occupant William Campbell, was quickly extinguished.

Lequesne estimated structural damage at $2,000 but could give no figure on loss of contents.

He said the cause of the fire has not been established.

556% Hike In Price Of City Lots

In the 10-year period from 1964 to 1974 the price of an average serviced lot in the Victoria area increased by 556 per cent, from $3,200 to $21,000.

This is one of the "quite startling" facts conveyed to Victoria city council by A. S. Bains, president of the Victoria branch of the Housing and Urban Development Association of Canada (HUDAC).

In a letter enclosing a copy of recently published HUDAC report, entitled Costs in the Land Development Process, Bains urges council to come to grips with the housing problem and particularly the supply of reasonably, priced serviced building lots.

The report studied the way prices increased for single-family lots in 10 metropolitan areas, and Bains says it discloses an alarming trend which cannot be ignored by placing the problem in "someone else's arena."

"Are you aware of the staggering difference this increase has caused in people's ability to purchase housing accommodation?" he asks.

Victoria was not one of the areas covered in the report, but Bains' reference to a 556 per cent price increase is higher than the study's findings on lot prices in Vancouver, where the comparable increase over the same period was 545 per cent.

Enough! Enough!

The thermometer dipped to 2.3 degrees Celsius at Victoria International Airport overnight, lowest for the date since the weather station opened there 35 years ago.

But the weatherman said today the low tonight through Greater Victoria won't be quite so chill, at 4 to 6 degrees.

Saturday will be cloudy with rain later in the day. Winds from the east at 15 knots should provide a flying start for the Swiftsure sailing race.

BRAWL INJURES WOMAN

A 20-year-old woman is in good condition in Victoria General Hospital recovering from head injuries she received in a fight in a basement suite of a duplex at 3259 Glasgow this morning.

A Saanich police spokesman said the woman, whom he declined to name, was discovered trying to get into a neighbor's truck at 6:45 a.m. moments after a loud quarrel had erupted in the suite.

He said the neighbor pushed the woman away from the truck. She fell to the road and he saw she was bleeding from the mouth.

The spokesman said two men, one age 22, the other about 40, were taken into custody but later released when the woman refused to lay charges.

Police said they were treating the incident as a domestic dispute.

Pancakes Before Swiftsure

Best view of the start of the annual Swiftsure race Saturday is along Dallas Road, fronting Beacon Hill Park and the first warning gun sounds at 9 a.m.

The annual yacht race is the highlight of Saturday's Victorian Days events and participants can get an early start on the day's activities at the annual pancake breakfast hosted by the Velox Rugby Club, on Douglas next to the old Crystal Gardens.

Other events include:

9:30 a.m. — Antique show, Hillside Shopping centre;

10 a.m. — Start of the Victorian Days five-pin bowling tournament, Town and Country Lanes; Table hockey tournament, sponsored by the Boys' and Girls' Clubs of Victoria, Mayfair Shopping centre; painting and crafts display and artists at work on 700-block Yates; Victoria Collects show until 5 p.m. at the Greater Victoria Art Gallery, on Moss.

1 p.m. — Band concert by Pullman high school from Pullman, Wash., Centennial Square;

2 p.m. — World championship ice-cream eating contest sponsored by Island Farms Dairies and Harmony One Food Bars, Broad Street between View and Yates;

2 p.m. — International variety show sponsored by Inter-Cultural Association, Centennial Square;

3 p.m. — Victorian Days Symphony Tea, Royal Roads Military College;

4 p.m. — Optional events of B.C. gymnastics championships, University of Victoria's old gym;

7 p.m. — Penny Farthing Inn, six hours of entertainment, Memorial Arena;

8 p.m. — Stage production of Gypsy, McPherson Playhouse;

9 p.m. — Fort Victoria Ball hosted by Canadian Scottish Regiment, Bay Street Armoury.

Course Turns on Pros

DUBLIN, Ohio (AP) — Muirfield Village came to grips with pro golf's hotshots for the first time Thursday.

With few exceptions, it was no contest. The course won.

Jack Nicklaus's $7-million project even turned on its creator, depriving him of a share of the lead with Don Bies with a bogey-double-bogey finish.

Shortly after his 68, four under par over the 7,072 yards that once served as Nicklaus' childhood hunting grounds, Bies offered tips on how to handle the two-year-old course.

"You have to be conservative," he said. "You have to think defensively."

Gibby Gilbert, stalking a second consecutive victory, lost a share of the lead with a double bogey at 17 and was two off the pace.

Despite his horrendous finish, Nicklaus was one of just seven to master par in the field of 94. He was at 71 with Jerry McGee, Hale Irwin and Roger Maltbie.

Caught in the course's tree-lined, lake-filled vices were some of the game's biggest names. Bruce Crampton had a 77. So did Tom Weiskopf. Lee Trevino needed a 15-foot par putt on 18 to crack 80.

The scores were so high—16 at 80 or higher—in the warm, sunny weather that a 157 was the projected cut figure today. That would be a whopping 10 strokes higher than the year's previous high, 147 at the Heritage.

Bies closed with a rush. He assembled three birdies and an eagle and played in the final six holes in four under par. That was some contrast to the fat 79 he had posted in a pro-am two days earlier.

Don Bies	35-33—68
Hubert Green	35-34—69
Gibby Gilbert	35-35—70
Jack Nicklaus	35-36—71
Jerry McGee	35-36—71
Hale Irwin	35-36—71
Roger Maltbie	36-35—71
Howard Twitty	36-36—72
Lou Graham	35-37—72
Johnny Miller	36-36—72
Bob Menne	38-34—72
Larry Nelson	37-36—73
John Schlee	38-35—73
Julius Boros	38-35—73
Ed Sneed	36-37—73
Charles Coody	38-35—73
Joe Inman	36-37—73
Bob Wynn	38-35—73
Allen Miller	37-36—73
Gay Brewer	38-36—74
Tom Kite	39-35—74
Bill Rogers	37-37—74
John Schroeder	41-33—74
Jerry Pate	35-39—74
Lyn Lott	36-38—74
Alan Tapie	37-37—74
Don Iverson	39-35—74
Tom Shaw	39-35—74
Ben Crenshaw	37-37—74

STAMPS WANTED
Appraisals, Collections Accumulations, Estates.
B. Schulze Stamps Ltd.
RR 7, Victoria. 479-5745

ego interiors
WHEN WERE YOU IN LAST?
1028 Fort (Near Cook)

SATURDAY MORNING

EARLY BIRD BREAKFAST SPECIALS
Served Till 11 a.m.
INCLUDES
2 EGGS
2 SLICES OF BACON
2 SLICES OF TOAST
COFFEE extra
99¢
Hillside Shopping Centre
595-2141
Zellers
Use Your Convenient Zeller's Credit Card
5-21

Thompson Trails In Seniors Test

RICHMOND — Defending champion Bill Thompson stood three strokes off the pace and had only today's round in which to make up the deficit in the annual British Columbia seniors golf tournament.

Originally a 54-hole event, the tournament was reduced to two rounds (36 holes) because of heavy rain that forced cancellation of Wednesday's play.

Hank Seifred and Ken Maude, both of Vancouver, shared the lead after firing four-over-par 76s Thursday. Hugh Kenwood of Langara was next with a 77 while Hank Mitchell, also of Langara and the runnerup last year, and Quilchena's Les Howard shared fourth with 78s.

Thompson's 79 topped the Victoria Contingent. Former Canadian title holder George Bigelow was five strokes off the pace with an 81.

Other Victoria scores included: Don McCormick of Colwood, 83; Hugh Reid of Gorge Vale, 90; Ab Robertson and Warren Cameron of Gorge Vale and Uplands' Bill Riddell, 92, and Jim Chapman of Colwood, 99.

MINOR BASEBALL RESULTS

SENIOR BABE RUTH
Victoria Firefighters League
Evening Optimists 000 201 1— 4 6 2
War Amps 000 003 0— 3 3 4
Al Drewry and Don Owens; Jim Ruddy and Dan Vangylswick. Home run: Optimists — Rob Stevens.

LITTLE LEAGUE
Hampton
H. A. Ormiston 4, Victoria Firefighters 3.
Gordon Head
Victoria Optimists 4, Mikes Sports Shop 0.
Esquimalt Lions
Majors
Yarrows 19, Lions 1.
Minors
Esquimalt Legion 15, Eagles 15.

OAK BAY HOCKEY

Annual general meeting and election of officers of the Oak Bay Minor Hockey Association will be held at the Oak Bay Senior Citizens Centre, 1442 Monterey Ave., Sunday at 7:30 p.m.

PERM SALE
SAVE 20%
LAKE HILL VILLAGE
BEAUTY SALON
479-3360

The Kitchen Shop
Open Daily 10-5
Tel. 477-2233
3830 Cadboro Bay Rd., Victoria
New to the Kitchen Shop
Introductory Specials
For One Week Only
The Fabulous "Cuisinart"
Food Processor from France
Reg. $198.00, Now Only $178
"Small Fry Originals"
Your child's own unique design on a useful melamine plate. Reg. 4.95, NOW 4.49
All Stock Items of "Dansk" Stainles Steel Flatware Carry a 20% Discount

END 'O MAY CLEARANCE
May 28-29-31
3 GREAT DAYS OF SAVINGS

NURSERY BARGAINS
ROSES
ORNAMENTAL TREES
FRUIT TREES
1/2 PRICE
CORDLESS SPRAYERS BY HUDSON
1/2 PRICE
GARDEN SPRAYS & DUSTS
WEED KILLERS
A SELECTION
25% OFF
ONION SETS MULTIPLIERS 1-lb. Box 49¢
GARDEN TOOLS
WHEELBARROWS
LAWNMOWERS
TILLERS
FERTILIZER SPREADERS
ALL 15% OFF
13-16-10 FOR LAWNS 50-lb. Bag. Reg. 6.30 4.99
LIQUID FISH FERTILIZER 64-oz. Reg. 3.75 2.49
PEAT MOSS Big 5 cu. ft. bale. 4.75
POTTING SOIL 20-lb. Bag. Reg. 1.80 1.19
OUTSTANDING VALUE FOR LADIES!
TERRY BEACH SLIPPERS Asst. colors, pair 1.29
ECONO SPONGE PAK 8—3½"x6½" sponges 79¢
Visit the Store with More For Your Garden

Buckerfield's LIMITED
'the growing people'
VICTORIA STORE
506 PANDORA
Personal Shopping
Lots of Free Parking
5-28

TWO SHARE EARLY LEAD BY THREE

BALTIMORE (AP) — Laura Baugh shot a five-under-par 68 Thursday to take a one-stroke lead over Hollis Stacy after opening-round play in the Ladies Professional Golf Association championship.

Miss Baugh and Miss Stacy, suffering from fever and a virus, led a group of five women who were three strokes off the pace with 71s and three others at 72 over the 6,449-yard Pine Ridge Golf Course.

Bunched at 71 were Gerda Bopkin, Betty Burfeindt, Joanne Prentice, Carole Jo Skala and Jan Stephenson while Maureen Hagge, Judy Meister and Judy Rankin followed at 72.

232 Ready to Start In Cedar Hill's Open

The annual Labatt's Cedar Hill Open continues to rate as one of the most popular golf tournaments on Vancouver Island.

The entry list tells the story.

Forty professionals and 192 amateurs have been accepted to start in the 36-hole medal test that starts Saturday and winds up Sunday at Cedar Hill Golf Club.

Those 232 golfers make it the largest field of any Island tournament. In addition, Cedar Hill professional Bill Goldsworthy estimates that entries were turned back for another 40 amateurs.

The pro field includes defending champion Terry Weins of Vancouver and Kelowna's Dave Barr, who was British Columbia's biggest money-earner last year with winnings of more than $8,000.

Montague BRIDGMAN Ltd.
China Crystal Gifts
811 Government St. 383-0821

CEDAR HILL OPEN DRAW

Saturday's starting times:

6:30 a.m. — R. Griffis (CH); G. Trevor (RC); R. Bourque (CH); B. Livingstone (CH).
6:37 — J. Dempsey (CH); O. Verpe (C); M. Miller (RC); W. Cameron (GV).
6:45 — G. Crawford (GV); L. Crawford (GV); R. Rombough (CH); F. Cox (CH).
6:52 — S. Spaven (CH); L. Stevens (CH); J. Krumwiede (CH); G. Lech (BH).
7:00 — B. Findlay (CH); H. Tripp (CH); M. Grute (GV); D. Greatrex (EBGS).
7:07 — C. Lawrence (CH); W. Spaven (CH); D. Hunt (EBGS); L. Kirzinger (RC).
7:15 — J. Parry (CH); C. Leendertsen (CH); J. Punshon (GV); D. Barnett (RC).
7:22 — H. Webb (CH); J. Albrecht (CO); T. McKee (CH); J. Somerville (CH).
7:30 — D. Floyd (RC); F. Smith (CH); R. Kozar (COW); B. Marchand (EBGS).
7:37 — B. Walls (CH); M. Bolton (CH); J. Anderson (CH); B. Coates (CH).
7:45 — J. Tryon (EC); C. Soffly (RC); D. Fyvie (CH); Ian Anderson (CH).
7:52 — K. Murray (MD); R. Maslowski (RC); D. Gowan (GM); R. Ferguson (CH).
8:07 — G. Scramstad (RC); B. Hodson (GB); S. Ray (CH); L. Sawchuck (U).
8:15 — C. Abel (TS); D. Cryderman (U); J. Renyk (CH); D. Corke (CH).
8:22 — J. Hogue (CR); T. Graham (CH); J. Fleming (CH); J. McMillan (CH).
8:30 — T. Genest (A); B. Rands (U); J. Fraser (GV); J. Ferguson (GM).
8:37 — H. Mousseau (CR); W. Decker (CH); M. Ellis (CH); L. Nicolson (CH).
8:45 — R. Curtis (MG); E. Byrnell (CH); B. Soberg (CH); J. Burri (TS).
8:52 — D. Lowe (MET); Ray Harrington (CH); S. Keeping (COW); G. White (GV).
9:00 — D. Goulding (CH); M. Cooper (SH); J. Gowan (GM); Geo. Barnes (CH).
9:52 — D. Hicks (BM); G. Nicholl (PG); D. Page (TS); B. Strome (CH).
9:15 — R. Sallis (GM); M. Fowles (V); G. Standen (CH); W. Mather (TS).
9:22 — L. Lyons; R. McGillivary (BM); K. Lampert (CH); M. Loftus (CAL).
9:30 — R. Rothermel (CH); A. Davies (CH); B. Gandy (CH); H. Abercrombie (CH).
9:37 — B. Domoney (RC); B. Robertson (GV); R. Forbes (CH); J. Williams (PG).
9:45 — N. Haskell (CH); L. Ware (U); R. Kirby (GV); R. Morrison (ML).
9:52 — J. McGregor (CH); A. Vanyo (GV); M. Vandersteeg (RC); B. Higgs (GM).
10:07 — B. Malcolm (RC); S. Murphy (CH); R. Hoadley (CH); R. Kennedy (GV).
10:15 — T. Ritchie (CH); Greg Barnes (CH); G. Carlow (GV); B. Sluggett (GM).
10:22 — G. Gill (COW); J. Doran (BH); K. Morgan (CH); K. Peters (CH).
10:30 — A. Diraddo (CO); G. Sluggett (GM); F. Norsworthy (CH); B. Barker (CH).
10:37 — S. Crocker (RC); J. Howes (CH); B. Bond (CH); B. Thom (U).
10:45 — S. Burke (VAN); M. Desharnais (VAN); K. Jaheny (VAN); R. Pearce (VAN).
10:52 — J. Sorenson (LGC); E. Varga (RC); K. Maude (CAP); H. Panteluk (GV).
11:00 — T. Maxwell (CH); T. Wenn (BM); B. Wright (MGC); A. Zimmerman (GM).
11:07 — D. Anderson (V); D. Norbury (GM); L. Thompson (GV); A. Martyn (RC).
11:15 — G. Doherty (CH); J. Sanderson (CH); T. Kerrone (COW); E. Beauchemin (GV).
11:22 — P. Calamo (BM); R. Wilson (CH); R. Lee (U); M. Jones (PM).
11:30 — R. Hollick (GM); B. Rands (CH); A. Sutherland (McL); W. Clarke (PM).
11:37 — J. Cook (CH); M. Taylor (V); P. Fortev (RC); G. Ebert (CH).
11:45 — L. Haddock (MD); A. Carey (RC); R. Kent (GM); D. Rands (V).
11:52 — B. Chew (MD); S. Chaopell (BCGA); B. Williams (PA); G. Weber (MD).
12:07 p.m. — C. Stark (MD); M. Gray (U); R. Hamlyn (MD); C. Maxwell (SQ).
12:15 — H. White (MD); L. MacGregor (MD); J. Jones (GV); A. MacLeod (COW).
12:22 — B. Cox (MGC); D. Bird (PG); B. Goldsworthy (CH); D. Silverberg (GM).
12:30 — P. Moretti (RC); B. Coupar (CH); T. Pisto (CO); D. Archer (CH).
12:37 — D. Donaldson (GE); R. Stewart (LV); D. McGimpsey (LV); K. Swetnam (GM).
12:45 — R. Bell (NAN); J. Clapp (EBGS); R. Keenleyside (PG); Roy Harrington (CH).
12:52 — J. Gentile (PM); G. Ovey (GE); F. Bayuk (D); T. Rippon Jr. (CAP).
1:00 — B. Moon (PM); R. Effa (GM); M. Cook (CH); J. Rutledge (CH).
1:07 — G. Milliken (GV); M. Mousseau (RC); L. Haskell (U); G. Rands (U).
1:15 — M. Richards (GM); J. Westover (GDR); D. Robb (KGC); R. Leisen (MG).
1:22 — S. Keenleyside (PG); G. Currie (LGC); B. Greatrex (RGC); K. Storrie (CR).
1:30 — F. Cotton (LGC); N. Reid (VAN); B. Carcerry (QUIL); D. Billsborough (U).
1:37 — I. Whittle (BG); M. Ludeman (F); G. Nicholson (LGC); N. Murray (EGC).
1:45 — D. Mahovlic (V); A. Smith (OF); J. Hinchcliffe (SPI); R. Willey (UNIV).
1:52 — B. Hogarth (RC); T. Wiens (LANG); J. Morgan (U); R. Cush (CH).
2:07 — T. Moryrson (PM); B Wakeham (COW); C. Ferguson (GV); D. Barr (K).

LEGEND: A—Ardmore; BG—Beach Grove; BM—Burnaby Mountain; BH—Broome Hill; BCGA—B.C. Golf Association; CH—Cedar Hill; RC—Royal Colwood; COW—Cowichan; CR—Campbell River; CG—Cherry Grove; CO—Comox; CR—Campbell River; CAP—Capilano; CAL—Calgary; D—Delta; EC—Eaglecrest; EBGS—Ernie Brown Golf Services; F—Fraserview; GM—Glen Meadows; CDR—Grandview Driving Range; GV—Gorge Vale; GE—Gleneagles; K—Kelowna; KGC—Kellys Golf Centre; LGC—Lions Golf Centre; LV—Ledgeview; LANG—Langara; MD—Marine Drive; MG—Meadow Gardens; MGC—Murrayeam Golf Centre; MCL — McLeary; MET—Metchosin; ML—Meadowlands; NAN—Nanaimo; OF—Oakfield, Halifax; PM—Pitt Meadows; PG—Point Grey; PA—Port Alice; Q—Quilchena; RGC—Riverside Golf Centre; SPI—Salt Spring Island; SH—Shaughnessy; SQ—Squamish; TS—Tsawwassen; U—Uplands; UNIV—University; V—Victoria; VAN—Vancouver.

Women's Event Slated Monday At Broome Hill

A national handicap awards tournament for women will be held next Monday at the Broome Hill Golf Club in Sooke.

Post entries will be accepted for the event, scheduled for a shotgun start at 9 a.m.

The draw:

First Tee — Betty Forgie (V), Irene Nyberg (SBH), Jean George (GM); Hattie Peters (RC), Betty Brock (GM), Joyce Caddell (CH).

Second Tee — Pat Tucker (V), Evelyn Currie (RC), Judy Cryderman (CH); Evelyn Margerison (RC); Pat Stephens (V), Teresa MacCarthy (U).

Third Tee — Marge Stubbs (RC), Shirley Bendall (CH), Jocelyn Dickson (V); Rhoda Duncan (RC), Freda Mason (U), Margaret Topping (CH).

Fourth Tee — Laura Miller (U), Nora Morton (RC), Betsy Smith (V).

Fifth Tee — Obeline Proudfoot (RC), Dorothy Morahan (V), Joan Smith (Greg); Irene Holland (RC), Jean McKenzie (V), Carol Bradshaw (Greg).

Sixth Tee—Ray Robertson (SBH), Andy Drew (GM), Jane Dolan (V).

Seventh Tee — Doreen Ovcharick (GM), Fran Roberts (V), Mabel Irwin (Greg); Edith Fidler (V), Mabel MacFarlane (RC), Peggy Swallow (CH).

Eighth Tee — Jean Henderson (SBH), Marg Prowse (Greg), Patty Mitchell (GV); Marie Gill (V), June Treloar (Greg), Jean McGleen (RC).

Ninth Tee — Ruth Trelawny (GM), Jean Bothwell (GV), Ida Sale (Greg).

Ladies . . .
DION'S
BOUDOIR BOUTIQUE
Specialize in Lingerie
Lounge wear
Cruise wear
Hillside Shopping Centre
5-21

Let us show you how to save 50%-75% of the electricity you normally use in cooking . . .
with the Radarange MICROWAVE OVEN
made only by Amana
Model RR-4D
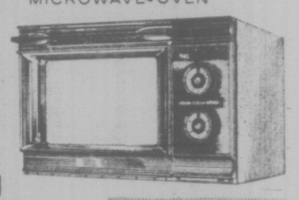
LINDA SMITH
OUR AMANA DEMONSTRATOR WILL GIVE A LIVE COOKING DEMONSTRATION IN OUR STORE

FRIDAY NIGHT, 6 to 9
SATURDAY, 10 a.m. to 4 p.m.
REGULAR STORE HOURS
MON. to FRI., 8:30 to 5:30
FRIDAY, 8:30 to 9 p.m.
McDONALD SUPPLY LTD
VICTORIA'S CARPET & APPLIANCE CENTRE
GOOD DEAL COUNTRY
370 GORGE RD. (EAST) 386-6745
4-23

AVOID THE FERRY RATE INCREASES

This year you can save money by taking your vacation right here on Vancouver Island at Mary Sutherland's world-famous Parksville seaside resort, Island Hall Hotel.

Centrally located for day-trips to Pacific Rim National Park (Long Beach), to beautiful Forbidden Plateau, and to many smaller parks including Little Qualicum Falls, Englishman's River, and MacMillan Park (Cathedral Grove).

While at Island Hall you can enjoy 1,000 feet of magnificent gently-sloped beach (safe, even for toddlers), an indoor swimming pool, sauna and exercise room, outdoor shuffleboard, croquet, golf putting course, tennis courts and many more activities. Tennis and swimming lessons are available. Babysitting is provided and there is full-time staff to supervise youngsters in the playroom and playground.
For golf, fishing and riding, arrangements can be made through the hotel.
Plan to enjoy an outdoor barbecue as well. Use our barbecue, borrow our plates and cutlery—ask the kitchen for salads and trimmings—and do your own barbecued dinner on the lawn. Picnic lunches also available for side trips and fishing trips.
AND HAVE FUN WHILE YOU SAVE
Phone or write today for illustrated brochure, rate information and reservations.
Island Hall Hotel
The Hotel with a Beach for a Doorstep
P.O. Box 340, Parksville, B.C. V0R 2S0
Tel: (604) 248-3225

The Stork Comes in Style

By NADINE BROZAN
N.Y. Times

FOOD & nutrition

It's not hard to announce an impending birth these days in New York. The maternity sections of department stores and the specialty boutiques are inundated with T-shirts that read "Baby," "Stork Club," "Construction Below" and 'Je Suis Enceinte' (French for "I am pregnant").

For those who are enceinte but think their protruding abdomens are sufficient notification, there are plenty of other choices.

A tour of Saks, Bloomingdale's, Alexander's and three boutiques — Mater's Market, Lady Madonna and Reborn — showed good selections available in every category from tennis outfits to formal gowns.

At Saks, one can assemble a mix-and-match wardrobe of olive drab cottons including solid long pants ($14), shorts ($9), skirt ($18) and striped tunic top ($29) and shirt ($20).

For cool days, Saks has a classic long-sleeved polyester shirt-dress ($74). But the racks are mainly filled with designs for hot weather. Either a dainty flowered cotton dress with sheer batiste cape sleeves ($43) or a crinkled gingham balloon sleeved dress ($38) would be perfect for country club evenings. For dressier occasions, there are a half-dozen long outfits, including a black sarong-effect dress ($66).

Bloomingdale's does not have anything for important evenings, but compensates with plenty for the office, the beach and the athletic field. Two tiny footprints decorate a mint green or sunny yellow T-shirt design by Betsey Johnson made in two versions: as a pants outfit ($38) or a dress ($28).

For the athlete, there are bright sweatshirts with striped necklines and cuffs. The hooded jacket is $32, the pullover $28. A brown Qiana halter top bathing suit is especially sleek.

So far, so good for the average-size woman, who normally fits in size 6 to 12 or 14. But what is the woman who is large to begin with do?

Lane Bryant is virtually the only source for maternity clothes in sizes up to 46. There the customer will find a good variety of pants, tops and shorts. But even at the store that caters to women with problem figures, there were only two dress styles for those over size 16 the other day: a crinkle cotton caftan in natural or navy for $30 and an undistinguished shift for $22.

"For evening we send them to the better dress departments that have lots of A-lines and tents," Eleanor Fisher, the department manager, explained.

Mater's Market, 231 East 53rd Street, has some of the most original and highly styled designs in town.

"I noticed that women were becoming pregnant at an older age and had more money to spend, but they were having a difficult time finding elegant things to wear to business dinners and such," Myrna Tarnower said recalling her decision to go into the business about five years ago.

Mater's Market carries Mrs. Tarnover's own designs as well as ones from other sources. Among her creations is a chiffon, scarf-top dress with handkerchief hem that could float through the most chic occasion ($95). A dainty tucked dress of dark blue with a cherry print ($46), is versatile enough to go from office to restaurant. Like the other stores, Mater's Market also has all manner of casual clothes.

Mrs. Tarnower, who keeps a rubber pillow to tie around the stomach of a woman in her early months to give her a preview of how the garment will fit later on, will make up styles in different colors or fabrics if customers wish. Right now, she is doing several things for Pat Collins, arts editor at New York's WCBS-TV and interview show hostess, who expects a baby in September and must wear colors that look well on camera.

At Lady Madonna, the boutique that now has 43 branches throughout the country and in Canada, the mood is both young and sophisticated.

A gauze halter dress with red flowers on a sand background looks equally well worn over coordinated pants ($44 for the ensemble) or alone as a dress. A Chinese pants suit with mandarin collar and frog closures comes in slub linen for daytime or in silk crepe de chine for evening ($46 either way). A neat striped tunic and pants combination outfit ($42) recalls a railroad engineer's uniform.

T-Shirts tell the story

AFFECTIONS FROZEN

TULSA, Okla. (UPI) — A judge refused to dissolve a 45-year marriage threatened by a quarrel over the keys to the family freezer.

"I hope you remain married for 15, 20, 25 years and resolve your difference," District Judge Patricia Hoebel told Daisy and Willis Raymond Moore.

Moore, 72, alleged incompatibility with his wife, who is 66.

Moore testified he moved out of their home on a 46-acre tract into a nearby mobile home after a quarrel over custody of the family freezer keys.

Mrs. Moore continued to prepare her husband's meals and washed his laundry. She said she did not want a divorce.

"What would I do with a divorce?" she asked.

Tom Durham, attorney for Mrs. Moore, said he agreed with the decision. Durham told the judge he believed the divorce action was a family attempt to oust Mrs. Moore from any future inheritance.

ENDS MONDAY
Affection*
sale
5-Piece Place Settings in Silverplate and Stainless
by ONEIDA
5-Piece Place Setting includes: Teaspoon, Soup Spoon, Dinner Knife, Dinner Fork, Salad Fork.
AVAILABLE IN THESE PATTERNS
COMMUNITY * SILVERPLATE
Royal Grandeur *
Royal Lace *
Artistry *
Spanish Crown *
Modern Baroque *
Affection *
Reg. Sugg. $28.00 SALE $16.99
1881 ROGERS * SILVERPLATE
Bellefontaine *
Flirtation *
Scandinavia *
Baroque Rose *
Reg. Sugg. $20.00 SALE $11.99
Michelangelo *
Colonial *
Raphael *
Reg. Sugg. $25.00 SALE $14.99
Louisiana *
Frostfire *
Madrid *
Venetia *
Paul Revere *
Reg. Sugg. $15.25 SALE $8.99
ONEIDA * DELUXE STAINLESS
Mozart * Chateau *
Capistrano *
Nordic Crown *
Modern Antique *
Cherie *
Reg. Sugg. $12.00 SALE $7.49
EASY TERMS
CHARGEX
MASTERCHARGE
ROSE'S LTD.
1317 DOUGLAS ST.
JEWELERS
5-28

LATIN LOVERS NOT SO HOT

ROME (AP) — The reputation of Italians for skill in love-making suffered a setback Saturday in a major survey of their sex lives.

The author of the three-year, 400-page study entitled Sexual Behavior of Italians professed dismay at his countrymen's poor showing on the love front.

"I am shocked at the high percentage of sexually unhappy couples," said Prof. Giovanni Caletti, head of the Centre of Sex Studies near Venice.

Based on interviews with 2,150 men and women, the study showed that 10 per cent of men and 22 per cent of women between the ages of 21 and 70 have never achieved "sexual serenity" in their relations.

One-fourth of the men and half the women conceded participating in sex only to please their partners. And 19 per cent of men and 46 per cent of women said they faked orgasms in sexual relations.

Caletti puts much of the blame for sexual discontent on the Italian male. "Basically, they are bluffs. They are betrayed by their presumptuousness. Instead of being content with normal contribution, they constantly search for performance. They fail and feel frustrated, sometimes as if they were castrated."

He called such presumptousness a "national defect" and considered unsatisfied women "the silent sufferers."

Over-all, his study found ignorance and irresponsibility by both men and women in sexual matters.

He said 53 per cent of men still believe that their wives should not be completely nude in sexual acts in the first few months of marriage, and 43 per cent of men and 52 per cent of women abstain from sex unless they are in the dark.

VD Test Hastened

CALGARY (CP) — A fast, dependable test for gonorrhea is being developed by the National Research Council and is expected to be ready for commercial use next year, an NRC official reports.

Dr. Malcolm Perry, director of the immunological chemistry division of the research council, said studies on the new test for gonorrhea have been under way for 1½ years.

When ready, the new test will enable physicians to diagnose gonorrhea in their offices immediately.

The major benefit would be that immediate treatment would prevent further spread of the disease, said Dr. Perry.

Marijuana, Infertility Linked

OTTAWA (CP) — An Ottawa researcher says he has found a sharp drop in the fertility of second-generation offspring of rats exposed to marijuana during pregnancy, although the young rats were never exposed to the drug themselves.

"This was totally unexpected," Peter Fried, an associate professor of psychology at Carleton University, said in a recent interview.

"Both male and female offspring were underweight and we found a sharp drop in fertility as well as sexual drive."

Fried said his study of the long-term effects of cannabis marijuana inhalation during rat pregnancy provides an indicator of what researchers should be on the lookout for in humans.

He said preliminary data from a study of cells in first-generation offspring of the pregnant rats exposed to marijuana shows no chromosomal damage.

Chromosomes are the thread-like structures in the nucleus, or centre, of cells and they carry genetic information.

"We know that moderate use of marijuana has no gross effect on people, but no one has looked at the possible subtle effects it may have on offspring."

Fried's work on the long-term effects of cannabis use has earned him international recognition and he has been invited to testify before the U.S. Senate committee on marijuana.

He is studying the second-generation offspring of rats originally exposed to marijuana during pregnancy to see whether the young rats have impaired learning ability, motor control or memory.

He said the pregnant rats originally exposed to cannabis inhaled the equivalent of just under one marijuana cigarette a day, equal to a human use of about five marijuana cigarettes daily.

"Some studies report that 60 per cent of North Americans between 16 and 30 have tried cannabis at least once," he said. "We know that the vast majority of users are between 16 and 30 — childbearing age — and I think that makes this work ... relevant."

Fried said research has shown that cannabis crosses the placenta into the fetus, and because of the smallness of the fetus it may absorb a large amount of drug in proportion to its body weight.

"The mother's liver helps her get rid of the drug, but we don't know how a young fetus handles it."

He plans to expose 100 rats to marijuana during different three-day periods in their 21-day gestation period to see whether exposure to marijuana affects development of the fetal nervous system or organs.

"It will take me several years of research to answer such questions as whether there is one stage of pregnancy particularly vulnerable to cannabis effects and whether the male can transmit drug effects."

LEARN TO DRIVE
with professionals
Enrol NOW for our next driving course.
Starting May 31st.
WINDSOR DRIVING SCHOOL
598-6111

Rapisardi Does The Bare-Foot Thong With A New Look
Next-to-nothing bit of a sandal on a layered leather sole . . . with a contoured flat heel of stained leather. White or camel calf. $22. Narrow and medium fittings.
Munday's
1203 Douglas Street 383-2211
5-28

McDonald Supply Ltd.
APPLIANCE SALE
DISHWASHERS—FRIDGES—RANGES
WASHERS—DRYERS—BUILT-INS

15.2 Cu. Ft. Gurney Fridge 469.00
16.2 Cu. Ft. Gurney Fridge 529.00
30" Gurney Range C4598CA, Continuous Clean Oven
4-pce. Ceravit Top 539.00
GOOD DEAL COUPON
EASY TERMS AVAILABLE CHARGEX
McDONALD SUPPLY LTD
& VICTORIA'S CARPET & APPLIANCE CENTRE
370 GORGE ROAD EAST 386-6745
5-28

Mainland-Vancouver Island
SUMMER SCHEDULE
Effective Thursday, May 20
1 Vancouver (via Tsawwassen) Victoria (via Swartz Bay)
Sixteen sailings each way from both terminals
HOURLY SERVICE
7:00 am to 10:00 pm inclusive
2 Vancouver (via Horseshoe Bay) Nanaimo (via Departure Bay)
Sixteen sailings each way from both terminals

6:15 am	3:15 pm	6:15 am	3:15 pm
7:15	4:15	7:15	4:15
8:30	5:30	8:30	5:30
9:30	6:30	9:30	6:30
10:45	7:45	10:45	7:45
11:45	8:45	11:45	8:45
1:00 pm	10:00	1:00 pm	10:00
2:00	11:00	2:00	11:00

NEW FARES EFFECTIVE JUNE 1
Pick up schedule from your nearest terminal for new rates.
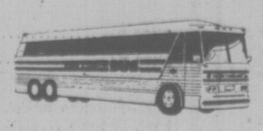
Sail by bus!
There's a bus on every sailing.
For complete information on Pacific Stage Lines service phone your nearest bus depot.
British Columbia Ferries
For information phone
VANCOUVER 669-1211 VICTORIA 386-3431 NANAIMO 753-1261

Home Warranty Becoming Reality

caveat emptor

By LYNNE GORDON

A home warranty program is slowly turning from a national dream to a reality. The promise of recourse to new home buyers from construction defects is being fulfilled.

The Housing and Urban Development Association of Canada, which represents house builders, expects that a HUDAC new home warranty program will be in effect across the country by the end of this year. Alberta was he first to get the program early in in 1974 and it became effective in Ontario on May 1, 1976.

Whether the program will be introduced in all the provinces depends in what the provincial governments have in mind. Three — Ontario, British Columbia and Quebec — have indicated an intention to pass legislation to establish provincial warranty plans since the federal government failed to introduce a national scheme. An interesting question at this stage is whether the provincial government proposals will come close enough to the HUDAC industry warranty program to be compatible and to allow an industry operated scheme without expensive duplication ofadministrative machinery.

A sensible approach would be to back up the HUDAC warranty with legislation making it mandatory for all builders, not just voluntary as it is while it is still solely an industry program. It so happens that the HUDAC new home warranty program is a good one. The program offers the new home buyer protection for five years, and it's fully transferable if the house is sold during that five year warranty period. It gives the house-buyer:

—Protection on deposits or down payments up to the maximum of $20,000. The buyer is protected against loss of any pre-payments through builder bankrupcy or default.

—A guarantee that the builder is responsible for repairs of any defects in materials or workmasship during the first year.

—Four additional years insurance that the builder will repair major structural defects to a maximum of $20,000.

The builder won't be responsible for every hairline crack but all major repairs such as leaky basements, roofs and roof trusses and framing defects will be covered for five years. Those are the "big" jobs that can scoop the bottom out of a homeowner's bank account.

"Smaller" defects like cracked dry-walls, ill-fitting doors and crooked baseboards are expected to be repaired by responsible builders during the first year of the warranty, the period during which such problems normally first appear.

But what happens when the homeowner and the builder can't come to an agreement on what should be awarranty responsibility?

HUDAC promises "unbiased conciliation and arbitration" through informal mediation by an inspector on the site to be followed by a formal hearing before a conciliation board if the first approach doesn't work. Although most problems are expected to be satisfactorily resolved through detailed arbitaration procedures, either party can take further legal action throght the courts.

But who will do the inspections?

HUDAC says that the job will be shared by Central Mortgage and Housing Corporation inspectors and HUDAC inspectors. The question in the case of HUDAC inspectors is whether consumers can depend on "unbiased" inspection reports from inspectors whose bread is buttered by the industry?

This is one area where the provincial governments can back up the scheme through legislation giving consumers the assurance thatthey will get a fair deal. If the don't the government has the legislative framework that can be used to take over the program if the industry fails to operate in a responsible and fair manner.

It should not be necessary to create a whole new army of inspectors at the taxpayers' expense any more than it is necessary for the government to duplicate the administrative machinery and staff required to operate the industry program. In fact, if this becomes the case in any province where home warranty legislation is passed, taxpayers who already own their homes, who are buying "old" homes or who are tenants, should seriously question it.

Legislation, however, is still vital. Primarily to make the warranty programs mandatory and thus weed out the "bad actors" from the home building industry.

Secondly, legislation would make it possible for the governments to monitor the programs and step in to take over if the industry isn't fulfilling its responsibilities.

dear abby

Smooth Operator

DEAR ABBY: I'm a long distance telephone operator, and I must have a very appealing telephone voice because many men have asked if they could meet me. I never was tempted because I thought, "What kind of a creep would want to make a date with a girl he has never seen and knows nothing about?"

Well, a few months ago I got a man on the line who was trying desperately to locate his brother. I must have called 10 places, and he wasn't at any of them. The poor man sounded so unhappy and frustrated, then he expressed his sincere appreciation for my co-operation.

I liked his manner, and he said he liked my voice because it had a "smile" in it. To make a long story short, I broke all the rules and agreed to meet him. (Don't say where this letter is from because I could get fired.)

We are going together now, but when people ask me how I met him, what should I say? Sign me — "smooth operator."

DEAR SMOOTH: Put that "smile" in your voice and tell your inquisitive party to dial "information."

DEAR ABBY: Here's a switch for you: Why should a married man who is seeing another girl on the side (me) keep telling me what a wonderful lover his wife is?

If she's so wonderful, what am I doing in the picture? — PUZZLED.

DEAR PUZZLED: Maybe he's trying to get you to try harder because you're No. 2.

DEAR ABBY: My son who is a junior in high school has an English teacher who must have a warped sense of humor. She recently gave her students an assignment, of which I think you should be aware.

She asked them to write a "Dear Abby" letter, and she told them to make them as wild and far-out as possible, but also to make them believable.

I don't know the literary value she thinks there is to this kind of creative writing. I imagine by this time, you have become an expert at detecting the phony letters, but I want to warn you that about 40 of them will be coming your way soon.

This is modern education? — RAT FINK MOTHER.

DEAR FINK: No matter how "wild" the students' phony letters are, they couldn't possibly match some of the authentic ones I receive.

DEAR ABBY: My sister-in-law and I have been having a difference of opinion about something that deals with a sexual matter.

I have never regarded sex as "dirty," but I don't think small children belong in their parents' bedroom when the parents are having relations.

My brother and his wife have a 3-year-old son who is allowed in their bedroom while they are making love. In fact, they boast about their openness and "healthy attitude" about sex. They say it is "beautiful" and see no reason to keep it hidden as though it were a crime or something to be ashamed of.

Maybe I am wrong, but it just doesn't seem right to me. Neither my brother nor his wife is stupid, so I can't understand their thinking. Please ask your experts if I am wrong or my brother is. —ANONYMOUS.

DEAR ANONYMOUS: I don't have to ask my experts to say that I agree with you. Although sexual relations may be beautiful, they are (or should be) a private affair.

DEAR ABBY: Re a man who wears one earring: If he wears it on his left ear, it means he's available, or "looking." On his right ear, means he's taken. (This is the straight dope for gay men.)

WEARS ONE ON MY LEFT

DEAR WEARS ONE: I believe that's the significance of wearing a flower over one ear. (This is the straight dope for straight girls. Am I right, Hawaii?)

medical report

Nursing Home Bowels Need Individual Care

By DR. WILLIAM J. WELCH

It is said to have been a matter of national pride in 17th century France that King Louis XIV, a prodigious eater and trencherman, had the longest and most capacious colon in all France.

Perhaps because its demands for evacuation were so compelling or perhaps because his was an age unhindered by fussy modern sensibilities, he often received visiting ambassadors in his chambers at Versailles, comforably perched on a massive but elegant porcelain chamber pot.

History does not record whether old age eventually hindered the vigor of the royal colon. But what Dr. Eddy D. Palmer, an expert in the physiology of misery in the ineptly labeled "golden years."

The putty-like stools of the geriatric colon, with its clogged contents, trapped gas and frequent impactions, tax the ingenuity of doctors and nurses and make the lives of oldsters wretched.

The attendants of the aged too often, in the opinion of Dr. Palmer, want to retrain and restore old bowels to young resilience instead of settling for ways that really work.

The fashion these days is to prescribe "stool softeners" without first knowing whether or not the stool is already he were allowed to have five what is needed is exactly what is so carefully avoided — an irritating laxative to force the bowel to push its contents along.

Dr. Palmer's observation reminded me of the difficulty I recently had with a solemn and scientific young hospital resident. He had regarded me with sympathetic condescension when I assured him that an elderly gentleman I had admitted to the hospital would have a satisfactory bowel movement every other day if he were allowe to have five Carter's Little Liver Pills each day immediately following his morning coffee.

"Shorty," which was the elderly gentleman's lifelong nickname, was 6 feet 6 inches tall, and X-rays of his colon had shown it to be a sluggish contemporary match of the legendary bowel of the great French Louis.

The chief principle to be applied in bringing help to the chronically constipated "nursing home colon" is to keep an open mind, listen to what has worked in the past and experiment with all "movers" that show promise until the right combination is found.

And, as for attempting to reform and retrain, all too often, old colons, like old dogs, are resistant to learning new tricks.

THE MOTHER EARTH NEWS®
...it tells you how

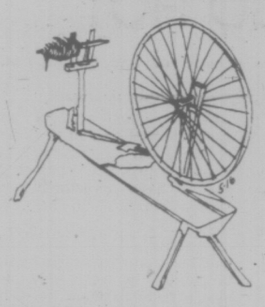

MAKE A SPINNING WHEEL FOR $2.50!

indoor gardens

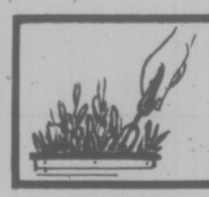

By LYNN AND JOEL RAPP

Dear Lynn and Joel: A friend of mine recently returned from a visit to Florida and told me of forests simply dripping with a plant he called "Spanish Moss." He told me that this plant, which he said just hangs like gray cobwebs on the trees, can be cultured as an indoor plant. Is this true? If so, where can it be obtained? Thanks for your help.—L.T.

Dear L.T.: Spanish Moss, which is a variety of the Bromeliad, Tillandsia, can indeed be cultured as an indoor plant. Although it would prefer the outdoor atmosphere of a covered patio, this is a true "air plant," and as long as you merely drape it over a piece of wire, or a clothes hanger, and hang it in a nice bright spot, your Tillandsia will flourish by taking the necessary nutrients right out of the atmosphere.

You should spray it often, as most indoor situations don't contain enough natural humidity to support Spanish Moss, and you should probably give it a foliar feeding: Spray some organic plant food on the plant every two or three months.

One tip: don't try to take any out of Florida on your next visit to the sunshine state. The sunshine police are liable to put a little rain in your life if they get wind of this illegal activity. Instead, look for a dealer in exotic plants who has a license to export Spanish Moss from its native habitat and buy it from him.

By LYNN and JOEL RAPP

Dear Lynn and Joel:

I wonder if you could give me the name of some shrub that would be slow-growing and stay low. We had to remove all ours from the front of the house as they were getting big and woody. Would you please give me suggestions or the name of a book to help me? — H.F.

Dear H.F.:

In the first place, we've got to be careful to remind you that our expertise is with the indoor plants, so we really shouldn't "step outside" of our field, so to speak. What we would suggest, however, is that you take a trip to your local nursery and consult with your nurseryperson. He's liable to suggest a ground cover such as ivy or ice plant or Lantana, intermingled with low-growing cypress or azaleas for color.

Much will depend on the weather conditions where you live, so it's allways best, when dealing with outdoor planting material, to consult with a local expert personally. As far as a book to recommend, by far the best value would be the Sunset Garden Book. It's available everywhere — in all types of weather — and should contain the answers to just about any question you have dealing with outdoor plants.

Monk Chair $142.00

MONK

Ottomonk $68.00

SAVE $11.00 BUY BOTH FOR $199.00

MONASTERY FURNITURE comes in ready-to-assemble kit form. Sofas, chairs, tables, ottomans available in oiled walnut stain finish or unfinished natural pine.

Value THIS IS IT!

See our selection at 942 Fort St.
OPEN Mon.-Sat. 10 a.m.-5 p.m., Friday till 9 p.m.

monastery furniture

Miss Frith FASHIONS suggests that you

Make Yours a Lovely Garden Wedding

BRIDES-TO-BE enter Miss Frith's BRIDE-OF-THE MONTH CONTEST

Each Bride who purchases a gown during June, July, or August, has her name automatically entered in our contest. There will be a monthly draw. Each Bride-to-be will be invited to a fashion show in September.

WINNERS RECEIVE:

1st Prize: Gift certificate to the value of the wedding gown purchased.

$10 Gift Certificate from Ingrid Neilson, Floral Preservationist.

$25 gift certificate from Paul's Photographic Studios.

DOOR PRIZE
$5 Gift Certificate from Miss Frith and a floral arrangement from Island Florist.

You the bride beautiful in your fabulous gown from Miss Frith; perhaps an Alfred Angelo or a Bridalure exclusive to Miss Frith. But a wedding is more than the bride — Miss Frith can completely outfit her mother, the groom's mother, and all the bridesmaids. The going away outfit? That's here too. For a really complete selection of everything you want for the wedding party, see Jean King, Rusty Helliesen, or eleanor Kent, our knowledgeable bridal consultants.

Use Your Chargex, Mastercharge, or our Friendly Terms
Lots of Free Parking Behind Our Store!

Miss Frith FASHIONS
383-7181
1619 DOUGLAS
5-28

THE VICTORIA SOCIETY OF ARTISTS presents a One Day Exhibition and Sale of Paintings in the HILLSIDE MALL
SUNDAY, MAY 30
10 A.M.-5 P.M.

James PIANO AND ORGAN LTD. presents a
YAMAHA ORGAN INFLATION-FIGHTER PRE-INVENTORY SALE

If you've an ear for music and an eye for genuine savings you'll want to take advantage of this sale today!

LOOK AT THESE SPECIAL BUYS:

MODEL	REG.	NOW
B2R—Two 37 key manuals, 13 key pedals, variable vibrato	$895	$745 YOU SAVE $150
BK2—As above plus auto single finger chord, bass and rhythm (5)	$1050	$895 YOU SAVE $155
B4CR—Two 44 key manuals, roll-top lid, auto bass, chord, rhythm (8)	$1295	$1095 YOU SAVE $200
BK4B—As above plus auto single finger chord with memory	$1595	$1395 YOU SAVE $200
BK5B—As above plus auto variable bass and rhythm, percussive 4, rotating speakers	$1895	$1600 YOU SAVE $295
BK5—As above but no single finger chord	$1795	$1550 YOU SAVE $245
BK7—Furniture models, many extras, 30 watts (RMS) output	$2195	$1895 YOU SAVE $300
BK20 B—	$2950	$2650
BK20 B1—	$2995	$2695 YOU SAVE $300 ON EACH
D3R—Furniture model, no auto chord/-bass, 75 watts	$3295	$2995 YOU SAVE $300
DK40 A1—	$4295	$3795
DK40 B1—	$4395	$3895 YOU SAVE $500 ON EACH
E10AR—The professional entertainer, 120 watts	$5395	$4695 YOU SAVE $700

PHONE ORDERS TAKEN
THE BAY 384-9131 MAYFAIR 386-6339 NORTHBROOK MALL 758-1151
5-28

NEED NEW DRAPES?
SAVE UP TO 20% ON MADE TO MEASURE
DRAPES WITH OUR
Mobile Drape Store — To Your Door
Phone: 386-1259
We measure, make and install. Full range of drapery fabrics to choose from.
Matching Bedspread-Drape Ensembles.
Kirsch Rods supplied and installed.
Complete Homes a specialty.
Exact prices — Not just an estimate.
For Prompt, Honest and Personal Service
Phone us day or evening.
Weekday or Weekend.
(Model) MOBILE DRAPE STORE — 386-1259 Ltd.
5-27

Now! Here in Canada . .
the INVISIBLE BI-FOCAL

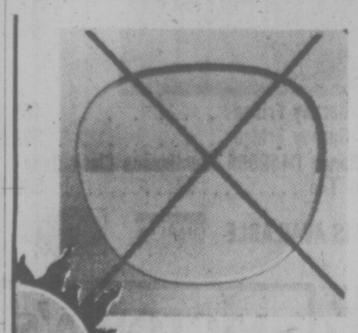

Does Away with the Bifocal Line
that reveals your age, is unsightly, difficult to wear and often dangerous!

SUNSHINE VISION CENTRE
880 FORT ST.
DO COME AND SEE US AND LET US SHOW YOU HOW THEY WORK — WE'D LIKE TO!
5-28

fine furniture · paintings · prints
THE ISLAND GALLERY
2186 Oak Bay Avenue Tues - Sat.

TORONTO MARKET TRADING

In addition to Canadian Press stock reports, bond and mutual fund prices, market quotations also are supplied by the following firms or agencies: Investment Dealers' Association of Canada, Richardson Securities, Royal Bank of Canada, Pemberton Securities, A. E. Ames & Co., Annett Mackay Ltd., Bongard Leslie & Co. Ltd., and Vancouver Stock Exchange.

TORONTO CLOSING STOCKS
Distributed by CP
Toronto Stock Exchange—May 28

Complete tabulation of Friday transactions. Quotations in cents unless marked $. z—Odd lot, xd—Ex-dividend, xr—Ex-rights, xw — Ex-warrants. Net change is from previous board-lot closing sale.

Stock	Sales	High	Low	Close	Net Ch'ge
A.G.F.M	500	191	190	190	− 5
Abby Glen	16726	55⅞	53⅝	53⅞	+ ⅛
Aby Gln w	650	110	110	110	+ 2
Abitibi	7090	$11¾	11⅝	11¾	
Abitbi 10	420	$50¼	50¼	50½	+ ¼
Acklands	600	13½	13½	13½	
Ackind 2p	250	$13½	13½	13½	
Acme Gas	2000	10	10	10	+ 2
Advocate	200	180	180	180	
Afton Min	100	56½	6½	6½	
Agnico E	3000	415	405	415	
Agra Ind A	500	56½	6½	6½	+ ⅛
Ahed M	500	115	115	115	+ 5
Akaitcho	43900	75	75	75	
Albany	5500	31	30	30	− ½
Alt East G	9435	12⅛	12	12	− ⅛
Alt Energy	7450	$9¾	9⅝	9⅝	− ⅛
Alta Gas A	4584	$12⅝	12½	12½	− ⅛
Alta G C p	z95	557	57	57	
Alta G E p	z110	$21¼	21½	21½	
Alta G F	200	$25¼	25¼	25¼	
Alcan	3063	$26⅝	25⅝	26⅛	+ ⅛
Algo Cent	z117	$13	12½	12⅞	
Algoma St	2382	$28¼	28¼	28¼	
All-Can B	200	235	235	235	
Allarco Dv	500	$12½	12¼	12¼	− ⅛
Alliance B	1100	380	370	380	
Alminex	560	55⅞	5⅝	5⅝	− ⅜
Alumin 4 pr	150	$12½	12½	12½	− ½
Almin 4½ p	220	$34	34	34	− 3
Alum 3rd p	800	$26¼	26¼	26¼	
Am Bonza	37535	410	390	395	+ 5
Am Larder	2000	21	21	21	− 2
Am Eagle	8500	54	51	54	+ 1
Am Leduc	1000	7½	7½	7½	
Andres W	200	$10½	10½	10½	
Ang CT 4½	300	$22½	22½	22½	− ⅛
Ang CT 290	395	330	29¼	30	
Ang U Dev	7700	97	95	97	+ 2
Aquitaine	2465	$21½	21¼	21½	+ ¼
Argosy	2000	13	11½	11½	−1½
Args 250 p	z5	$28¼	28¼	28¼	
Asamera	66450	516	15¼	15⅜	− ¼
Asbestos	723	31	30⅞	30⅞	+ ¼
Ashland C	10900	$12¼	11⅝	11¾	− ⅛
Ashland pr	600	$23½	23½	23½	+ ½
Asoc Porc	1000	56	56	56	− 4
Atco A	2500	15⅞	15⅝	15⅞	+ ¼
Avoca M	5000	19	19	19	
BC Sugar A	101	21	21	21	
BP Can	1760	510	9¾	9¾	− ¼
Bad Boy	200	345	345	345	+ 5
Banister C	1200	59⅞	9⅞	9⅞	+ ⅛
Bank BC	z50	$20½	20½	20½	
Bank Mtl	5355	15⅝	15¼	15⅝	
Bk Mtl r	93267	20½	19	19½	− ½
Bank N S	5381	41¼	41	41⅛	− ⅛
Bankeno	1900	195	192	194	+ 1
Baton B	1500	58½	8½	8½	− ⅛
Bay Mills	z50	12	12	12	
Beavr E A	525	425	425	425	
Becker B p	1600	56	5¾	6	+ ¼
Bell Canad	10272	$47¼	47½	47⅝	
Bell A pr	z3	$47½	47½	47½	
Bell B pr	z50	$47⅝	47⅝	47⅝	
Bell C pr	500	$25¼	25¼	25¼	
Bell D pr	1000	$49¼	49¼	49¼	+1¼
Bell 2.2B	650	526	25¼	26	+ ¼
Bell Can W	12950	400	380	395	− 5
Beth Cop A	12195	$13¼	13⅛	13⅛	− ¼
Bl Hawk	z200	22	22	22	
Black P A	100	355	355	355	
Block Bros	1100	405	400	405	
Bomboer	550	235	230	235	+ 5
Border C	3000	210	207	210	+ 5
Bovis Cor	6100	90	86	86	
Bow Valy	54464	526	25	25½	−24¼
Bowater	z72	310	310	310	
Bralor Res	8200	360	340	340	− 5
Bramalea	155	56	6	6	
Brameda	42906	124	110	120	+ 5
Brascan A	15406	$10⅛	10⅛	10¼	
Brenda M	1400	57⅞	7½	7½	− ⅛
Bridger	32391	57½	7¼	7⅜	
Bright A	200	57¼	7¼	7¼	− ¼
BC Forest	4100	$22¾	22¾	22¾	− ⅛
BC Phone	5750	$13¼	13	13¼	+ ¼
BCPh 4¼ p	25	547½	47½	47½	
BCPh 1956	100	548¼	48¼	48¼	+ ¾
BCPh 4.84	z25	$12⅝	12⅝	12⅝	
BCPh 6 pr	150	561	61	61	+ ½
BCPh 6.80	100	518	18	18	
BCP 7.04 p	300	$18⅞	18⅞	18⅞	
BCP 10.16 p	829	$26⅝	26¼	26¼	− ¼
Broul Reef	z200	23	23	23	
Brunswk	2450	55	5	5	
Bulora Cor	5900	20	18	18	− 2
Burns Fds	1673	$11⅛	11	11	
C					
CC Yachts	500	360	360	360	
Cal Pow A	3205	530	29¼	30	
Cal P 10 p	70	$103¼	103	103	− 2
Cal P 9.75	40	$101½	101½	101½	+ 1
Calvert	5200	21	21	21	
Cam Mine	15500	46	45	45	− ½
Camflo	2700	59¼	9⅛	9¼	− ⅛
Camp RL	200	$23¼	23¼	23¼	− ⅜
Campau A	1000	480	475	475	
Can Cem L	100	$10¼	10¼	10¼	+ ⅛
CDC pr B	643	$99	98⅝	99	+ ¼
C Nor West	40260	58¼	7⅞	8¼	+ ⅜
CNwst r	143650	21	15	20	+3½
C Pakrs C	1300	$22½	22⅜	22½	+ ¼
Can Perm	585	$18½	18½	18½	
CS Pete	11100	320	305	315	+15
Can Trust A	450	$22⅞	22½	22⅞	+ ⅜
C Tung	2500	405	395	395	− 5
C Cable w	400	215	210	215	
Cdn Cel	2550	56⅞	6¼	6⅞	
CC Man A	200	$25	25	25	+ 1
C Curtis	1200	50	50	50	
C Ex Gas	7300	395	390	395	
CGE	130	$27⅞	27⅞	27⅞	+ ⅜
C Homestd	8600	56⅞	6¼	6¼	
C Hydro	4100	59¼	9⅛	9⅛	
Cl Bk Com	6120	$28	27¾	27⅞	
CIL	1600	$24	23¾	23¾	− ⅜
Cl Powr A	1100	$14¼	14¼	14⅛	+ ⅛
CLI Pete	z100	15	15	15	
C Manoir	6800	55¼	5½	5⅝	+ ⅛
C Merrill	2500	59½	9¼	9¼	
CNat R	1000	485	485	485	+ 5
C Ocdental	3020	$13⅜	13⅜	13½	+ ¼
CP Inve	5545	$21⅜	21⅛	21¼	
CP Inve pr	591	$42½	42½	42½	+ ¼
CP Ltd	14670	517⅜	17	17¼	− ⅛
CPL A p	500	59	9	9	+ ⅛
CPL UK p	100	450	450	450	−25
C Reserve	2200	435	425	435	+10
Cdn Sup O	645	$45½	45	45½	+ 1
Cdn Tire	z110	547	46	46	
Cdn Tire A	7565	$49⅛	49⅛	49⅛	− ¼
C Utilties	1500	$12¼	12	12	
C Util $1.25	z42	$23½	23½	23½	
CU 10¼	630	$26¼	26	26	− ¼
C Util w	2700	370	365	365	
C Vickers	z97	$22¼	22¼	22¼	
Canbra	1500	400	390	390	
Candel Oil	300	$13⅜	13⅜	13⅜	+ ⅛
Canron	638	522	21¾	22	
Capit Div	z200	30	30	30	
Cara	z15	$5¼	5¼	5¼	
Carl OK	6560	330	320	330	+ 5
Carma A	270	$11⅞	11⅞	11⅞	− ⅛
Cassiar	325	$6¾	6¾	6¾	
Celanese	1600	$5½	5⅜	5½	
Celan 175 p	600	$17¼	17¼	17¼	+ ¼
Centurion	200	$5¼	5¼	5¼	
Chib Kay	2260	10	10	10	
Chieftan D	10996	$11¼	10⅝	11	+ ⅜
Chrysler	3712	$18⅜	18	18¼	+ ¼
CHUM B	1000	58⅜	8½	8⅜	− ¼
C S 10¼	250	$10⅛	10⅛	10⅛	− ⅛
Coch Will	3350	28	26½	28	− 1
Cockfield	600	450	450	450	+ 5
Coldstm	3200	52	51	51	− 6
Coles Book	150	57½	7½	7½	− ⅛
Comb Met	5000	20	20	20	+ 1
Cominco	2044	$38¼	38¼	38¼	+ ½
Com Cap	5700	300	300	300	+ 5
C Holiday I	26075	320	300	320	+29
Comtech	201	375	375	375	− 5
Con Chm A	5500	56	5¾	6	+ ⅜
Con Bath A	2920	$34½	34	34	− ½
C Bath 68 w	400	$14½	13⅞	13⅞	− ¼
Con Bldg	4890	240	240	240	
Con Fardy	4033	400	395	400	+10
C Durham	4500	58	56	56	− 2
C Marben	6000	68	61	68	+ 7
C Morgan	300	162	160	162	− 1
Cons Pipe	500	360	360	360	
Cons Prof	5000	24	24	24	+ 1
C. Rexspar	8700	135	129	135	+ 8
Con Textile	100	235	235	235	− 5
Con Distrb	4140	435	430	435	+ 5
Cons Gas	4875	$12⅜	12⅛	12¼	
Con Gas B	z40	557	57	57	
Con Glass	400	515	15	15	
Conwest	100	365	365	365	− 5
Copeland	400	170	170	170	+ 5
Cop Fields	1700	118	113	113	
Cornat Ind	5000	425	425	425	
Coseka R	11225	400	380	395	+15
Costain R	550	$10½	10½	10½	
Coslin R w	3200	350	350	350	+ 5
Courvan	z500	6	6	6	
Craigmt	1200	56	6	6	
Crain R L	300	$10¼	10¼	10¼	
Crestbrk	800	465	460	465	
Crwn Life	214	$48½	48	48	
C Zellrbs A	262	$17¼	17¼	17¼	
Crow Nest	z30	$32	32	32	
Crush Intl	3100	59	8¾	9	+ ⅛
Cuvier M	z200	90	90	90	
Cyprus	805	$10¾	10⅝	10⅝	− ⅛
D					
DRG Ltd A	100	55½	5½	5½	− ¼
Dale-R	z15	57	7	7	
Dalmy A	600	59¼	9¼	9¼	− ¼
Daon Dev	2500	58	7⅞	8	+ ⅛
Daon A	100	56⅝	6⅝	6⅝	− ⅛
D Aragon	1500	16½	16½	16½	+ ½
Debhid B p	z40	$56½	56½	56½	
Decca R	7100	57¼	7⅛	7½	
D Eldona	55050	53	48	49	
Denison	327	559	59	59	
Dicknsn	1100	55	495	495	+ 5
Digtech	1176	45	45	45	−35
Discovry	500	56	56	56	
Dist Tr A	300	410	410	410	+10
Doman I	400	55	5	5	
Dome	1900	542	41½	42	
Dome Pete	27687	$44½	42⅞	44½	+1⅜
D Bridge	z150	$36⅜	35⅞	35⅞	
D Citrs A	3500	56½	6½	6½	− ¼
Dofasco A	3540	$29¼	29⅛	29⅛	− ⅛
Dom Store	5000	$15⅜	15¼	15⅜	+ ⅛
D Textile A	6305	59½	9⅜	9½	+ ¼
Domtar	7010	$22½	22¼	22½	− ⅛
Domtar pr	180	$11⅛	11⅛	11⅛	+ ⅛
Dr Mc C A	800	514	14	14	
Dunrale	z333	11	11	11	
Du Pont	226	$17¼	17⅛	17¼	− ¼
Dustbane	100	554	5¾	5¾	
Dylex L. A	3200	57⅛	7	7⅛	
E-L Fin w	100	140	140	140	
East Mal	1252	201	200	201	− 4
Econ Inv p	z100	527	27	27	
Ego Mines	500	60	60	60	− 4
Electro A	550	405	405	405	+ 5
Elks Stors	170	59⅜	9⅜	9⅜	
Extndcar	100	56½	6½	6½	+ ⅛
Falcon C	3275	58	7⅞	7⅞	− ⅛
Falcon	1296	$38½	37½	37½	−1¼
Farm Mer	1500	57½	7	7½	+ ⅜
Frm Mer p	200	$10⅜	10⅜	10⅜	− ⅛
Fed Ind A	700	56	5⅞	6	+ ¼
Fields S	1210	59	9	9	+ ⅜
Finning T	z55	$13⅜	13⅜	13⅜	
F Mer	800	50	50	50	− 1
F Orenada	29575	3	2	3	+ 1
Foodcrp Lt	200	305	305	305	+ 5
F Seasons	z40	335	335	335	
F Season w	z40	125	125	125	
Francana	1650	59¼	9	9¼	+ ¼
Fruehauf	100	56¼	6¼	6¼	
Gaz Metr	400	56½	6½	6½	+ ⅛
G Distrb A	600	58	8	8	+ ⅛
GMC	z76	567	66½	67	
Genstar L	2259	$22½	22¼	22½	+ ¼
Gnstar L w	140	58⅛	8⅛	8⅛	− ⅜
Gesco Dis	400	400	400	400	
Gnt Mascf	4738	131	128	131	+ 2
Giant Yk	z4	56	6	6	
Gibraltar	1600	57¼	7⅛	7⅛	
Glendale	1400	150	150	150	
Goldund M	6000	32½	32	32	− ½
Goldray	600	52	52	52	
Graft G	700	534	33½	34	+1½
Granduc	2200	136	135	135	− 1
Gt Oil Sds	300	55	5	5	
G L Nickl	1000	75	75	75	
GL Paper	328	$30¼	30¼	30¼	
Gt W Life	900	554	54	54	
Gt West S	1800	450	450	450	+ 5
Greyhnd C	z100	38	38	38	
Greyhnd	540	$18⅛	18	18	− ½
Guar Trst	310	56	5⅛	6	− ¼
Guar Tr r	7169	16	15	16	− 3
Guard Cap	210	410	410	410	
Gulf Cdn	5555	$32½	32¼	32½	+ ⅛
Gulf Corp	1000	$25⅛	25⅛	25⅛	+ ⅛
H					
Hambro C	1830	320	310	320	
Ham Tr	200	516	16	16	
Hand Chm	100	56⅛	6⅛	6⅛	− ⅜
Hardee	1000	98	98	98	+ 3
Hard Crp A	700	55¼	5	5	− ¼
Harlequin	800	58⅜	8⅜	8⅜	
Harris J S	100	450	450	450	+ 5
H Wood	1080	120	120	120	
Hawker S	7500	56¼	5¾	6	− ¼
Hawker pr	100	557	57	57	
Hayes D A	114	56¼	6¼	6¼	
Holinger A	1500	$35⅜	35⅜	35⅜	+ ¼
Homco A	200	175	175	175	− 5
Home A	1411	$31¾	31½	31½	
Horne Pit	350	340	340	340	
Howdn DH	100	59¼	9¼	9¼	+ ⅛
Hud Bay A	3231	$19⅜	19¾	19¾	
Hud Bay B	100	$19¾	19¾	19¾	
H Bay Co	2725	520	19¾	19¾	− ⅛
HB Oil Gas	250	$37⅛	37⅛	37⅛	+ ⅛
Hu-Pam	6000	17	17	17	
Husky Oil	1887	$20¾	20¼	20¾	
Husky A pr	z25	$33½	33½	33½	
Husky E w	200	55⅞	5⅞	5⅞	
Hydra Ex	1500	22	22½	23	− 2
IAC	1800	$18⅜	18⅛	18¼	− ⅛
IU Intl	3935	$10⅛	10	10	
IWC Com	500	160	160	160	− 5
Imasco A	1290	$26⅛	26⅛	26⅛	− ¼
Imp Life	z10	$69½	69½	69½	
Imp Oil A	15789	$24¼	23¾	24	− ⅛
Imp Oil B	624	$24¼	23⅞	24¼	+ ⅜
INCO A	4840	$32½	32	32½	+ ⅜
INCO B	500	532	32	32	
Indal	500	$14⅜	14⅜	14⅜	− ⅛
Indusmin	400	59	9	9	− ⅛
Inland Gas	681	59¼	9¼	9¼	
Inland G p	150	511	11	11	− ½
Inter-City	4100	495	490	490	− 5
Intrmetco	1100	58¼	8¼	8¼	− ⅛
IBM	522	$250½	247½	250¼	+3¼
Int Mogul	1433	249	246	246	− 5
Int Pipe A	6099	$14½	14¼	14½	+ ⅛
Int Pipe w	z150	40	40	40	
Ipsco	4958	$14⅛	14	14	− ⅛
Inv Grp-A	3793	57¼	7⅛	7¼	+ ⅛
Inv Grp 5 p	100	$13¾	13¾	13¾	− ⅛
Iron Bay T	1000	55¼	5¼	5¼	− ⅛
Ivaco A	500	58⅜	8½	8½	− ⅛
Jannock	1227	56⅞	6¾	6⅞	+ ⅛
Jannock B	z40	$11⅜	11⅜	11⅜	
Jannock D	200	56¾	6¾	6¾	+ ¼
Jelex	2400	12½	12	12	− ½
Jorex Ltd	13000	25	23½	25	
Kaiser Re	10855	$14⅛	14	14⅛	+ ⅛
Kaiser wt	200	$11¼	11	11	
Kam Kotia	2500	59½	9⅜	9½	+ ¼
Kaps Tran	3500	171	167	167	− 3
Keeprite B	700	59½	9⅜	9⅜	− ¼
Kerr A A	2460	$13	12¾	13	+ ⅛
Koffler A	2744	480	460	465	−15
Koffler A p	100	$7½	7½	7½	+ ¼
Labatt A	600	$16¾	16⅜	16¾	+ ¼
Labatt A p	600	$16¾	16¾	16¾	+ ¼
Lab Min	770	$34¼	34¼	34¼	− ¼
Lacana	1718	370	360	365	− 5
Laidlaw A	100	56½	6½	6½	− ¼
LOnt Cem	250	385	385	385	− 5
L Shore	275	210	210	210	
Lakehead	9350	36½	36	36	− ½
Langis	z600	7	6	7	
Laurasia	8000	51	50	50	− 2
Lau Fin	150	56⅜	6⅜	6⅜	
Lau F 1.25	160	514	14	14	
Lau F 2.00	z60	$20½	20½	20½	
Leigh Inst	1600	215	210	215	
Leons Frn	z25	58¼	8¼	8¼	
Levy A pr	800	55⅜	5⅜	5⅜	
Lincoln Tr	z154	522	20¼	22	
Linc T w	956	275	266	275	+10
LL Lac	1175	145	145	145	
Lob Co B	1035	430	430	430	
Lob Co pr	500	$23¼	23¼	23¼	+ ¼
Lob Ltd Ap	435	$14⅛	14	14	+ ⅛
Lochiel	12200	120	112	120	+ 5
Loeb M	300	295	290	295	+ 5
Logistec B	100	185	185	185	
Lost River	2300	245	236	236	− 9
Lytton M	1000	45	45	45	
M					
MEPC	100	56½	6½	6½	
MICC	2300	$10½	10½	10½	
MLW Wor	200	512	12	12	− ⅛
MPG Inv	1000	360	360	360	
MH Cable	300	$10⅜	10⅛	10⅜	− ⅛
MB Ltd	4621	$20½	20⅜	20⅜	− ¼
Madeline	312	255	250	250	− 2
Madsen	2200	46	46	46	+ 1
Magna Int	1321	$16¼	16	16¼	+ ¼
Magnetcs	3720	60	60	60	
Maisiln I	200	375	375	375	−10
Majstc Wil	100	234	234	234	+ 4
Malaftic	z100	75	75	75	
Man Bar	1300	72	72	72	+ 2
M Lt Gird	z60	522	21¼	22	
M Lt Mills	925	$30⅜	30⅜	30½	
Maplex M	700	400	400	400	
Maritime	900	$18¼	18¼	18¼	
Martim A p	z38	57⅜	7⅜	7⅜	
Martin	5500	13	12½	12½	− ½
Mass Fer	15430	25⅜	25⅛	25⅜	+ ⅛
Mas F A	1800	$25⅜	25½	25½	− ⅜
Mas F B	1345	$25½	25½	25½	+ ⅛
Matgmi A	2225	$17¾	17¾	17¾	
Mc Adam	500	36	36	36	− 1
McLaghln	300	58⅞	8⅞	8⅞	
Mellon R E	2920	55¼	5	5	− ¼
Melton A w	2300	310	295	310	
Mercantil	3450	516	15⅜	16	+ ¼
Merland E	1400	335	330	330	− 5
Met Stor A	z25	$15⅛	15⅛	15⅛	
Met Stors p	z25	514	14	14	
Met Trust	569	$19½	19¼	19½	+ ½
Mindamr	6000	18	17½	18	+ 1
Mindustrl	100	55	5	5	− ½
Minrl Res	8700	156	155	155	+ 2
Molson A	2761	$18½	17⅞	17⅞	− ⅛
Mon Life	z10	$25¾	25¾	25¾	
Moore	9385	543	41⅞	43	+1⅛
Multi-Mi	3800	47	45	45	− 1
Multi Acc	650	280	280	280	+15
Murphy	350	537⅛	37⅛	37⅛	+ ⅛
N B Cook	100	115	115	115	
NBU Mine	4100	246	241	246	− 1
NSI Mark	z200	87	87	87	
NaChrs I	4100	470	465	465	
Nabrs Dlg	500	$29¼	29¼	29¼	+ ¼
Nat Drug	550	55¼	5	5¼	
Nat Drug p	z20	56¼	6¼	6¼	
Nat Pete	2900	32	29	32	+ 3
Nat Trust	200	$14¾	14¾	14¾	
Neonex	3000	180	175	175	− 5
NB Tel	409	$14⅛	14⅛	14⅛	− ⅛
N Dimens	3500	39	39	39	− 1
N Kelore	4000	10½	10½	10½	
Newco Fin	z53	$11¼	11	11¼	
Newconx	1900	430	420	430	+10
Nfld L P	725	$11½	11⅛	11⅛	− ¼
Nick Rim	z500	7	7	7	
Noble M	4000	40	40	40	+ 6
Noma Ind	700	425	425	425	+25
Noranda A	3097	$36⅛	36½	36⅜	
Norcen	6721	$13¼	13	13	− ¼
Norcn 150	9100	$22⅞	22⅞	22⅞	+ ⅛
Norcen w	1575	253	245	245	−13
NC Oils	5100	57⅞	7⅜	7¼	
Nor Ct 260p	100	526	26	26	− 2
Nor Ct 270p	z11	$26¾	26¾	26¾	
Nor Tel	14395	$38	36½	38	+1¼
NTecm B w	4355	518	16⅜	18	+1⅛
Northgat	2600	440	430	430	
NW Util p	100	540	40	40	
NS Savngs	500	$12¼	12⅛	12⅛	
Nowsco W	1000	$17⅞	17½	17⅞	+ ⅜
Nu-Wst A	2440	$18½	18¼	18½	+ ½
Nudlama	1000	25	25	25	+ 3
Nufort Res	5000	26	24	24	− 3
Numac	6950	$11⅜	11½	11½	− ¼
OPI Ltd	200	360	360	360	
OSF Ind	z40	340	340	340	
Oakwood P	17907	146	136	142	+ 3
Obrien	4000	99	95	95	− 1
Ocelot Ind	8400	$16½	16¼	16½	+ ½
Ontario Tr	900	59	8½	9	+ ½
Orchan A	300	280	276	280	+ 4
Oshawa A	1800	475	470	470	− 5
P to S					
Pac Coper	5000	113	113	113	− 1
Pac Pete	859	$32¼	32	32	− ⅛
Page Pet	2313	199	195	195	
Paloma P	472	210	210	210	+ 5
Pamour A	4600	310	290	310	+ 5
Pan Centr	500	102	102	102	
Pancana k	2000	91	90	91	+ 1
PanCan P	3550	$24¾	24⅜	24⅜	− ⅛
Patino N V	1300	$14	14	14	+ ½
Pe Ben O	1400	360	345	345	−15
Pembin A	2050	450	450	450	
Pembin B	1450	430	425	425	−10
Pennant	1200	55¼	5⅛	5¼	+ ⅛
Penningtn	2600	59¼	9½	9¼	+ ½
P Dept S	z13	285	285	285	
P Jewl A	1200	55⅜	5⅜	5⅜	− ⅛
Petrol	3300	150	149	149	+ 4
Peyto Oils	38433	55¼	475	5⅛	+42
Phillips Cb	400	$10½	10½	10½	
Pine Point	100	$31⅜	31⅜	31⅜	+ ⅛
Place G	5500	37	35	37	+ 2
Placer	800	$22¼	22	22¼	+ ¼
Plysr B40	100	$24¾	24¾	24¾	+ ⅛
Ponder	z100	52	52	52	
Pop-Shops	1600	55	495	495	− 5
Pow Corp	2330	59½	9¼	9½	+ ¼
Pow Crp pr	1000	$29½	29½	29½	
Prado Exp	200	205	200	205	+ 5
Precamb	8000	51	50	51	+ 3
Pre Cable	125	59⅛	9	9⅛	
Preston	562	$15½	15⅜	15⅜	− ⅛
Price Co	1048	514	14	14	− 1
Prov B Can	100	514	14	14	+ ⅛
Qas

250 HOUSES FOR SALE

BLOCK BROS.

OPEN EVENINGS AND SATURDAYS

OPEN HOUSE
1:30 - 4:30
3551 Shelbourne St.
Walking distance to all levels of education. 3 bedrooms. Extra large kitchen, 2 driveways on this immaculate corner lot. Vendor anxious to sell. Open for offers on asking price of $58,500.
477-1841 TARA BHALLA 382-8879

WESTWIND DRIVE
Sat. 2:00 - 4:30
Three fine homes on quiet, no traffic street off Atkins Rd., Langford. All on extra large treed lots backing on to park. All open to offers.
519—2 year old, 2 storey, 4 BR, full basmt, with rec room, electric heat, $59,500
536—New electric beauty. Nearly 1400 sq. ft. finished with full basmt. Ideal for suite. Many extras such as dishwasher, thermo windows, balconies off all BRs, double carport, $76,500.
525 — Builders own 2½ year old home with sunken LR many built-ins, fully developed basmt. with 4th BR, 3rd. bath, beautiful family room. $85,000.
477-1841 BILL REMBLE 658-5794

OPEN HOUSE
1440 Bay St.
3 BEDROOMS
$46,900
Drop by 1440 Bay St., Sat. 1:30 - 4:00 and see this excellent family home with an interior that was completely renovated 1½ years ago. The kitchen has all new cabinets and is brightly wall papered. The Living room has shag carpeting and a newly refaced fireplace. For further information about this spacious 2 storey home. (MLS 16906). Call:
477-1841 BERNIE WILKINSON
477-8838

OPEN HOUSE
TUDOR STYLING
4142 Bremerton
Quality built by owner-builder. This home has a little bit extra for the descerning buyer. 3 Bdrm. plus one down — 2½ baths — 2 fireplaces — rec room has a wet bar. Large sundeck, extra rooms and extra space. Close to everything in Glanford area with other fine new homes.
477-1841 JACK GRANT 477-8172

JUBILEE
Open Sat. 2 - 4
1726 Bay. Immaculate 3 bedroom home close to all amenities. Large family room. Wall to wall carpets. You must see this. Offered at $52,500.
477-1841 JOHN KEATS 384-4262

OCEAN FRONT
458-460 Foster
Saturday 2 - 4 P.M.
Fantastic duplex of quality construction in Esquimalt. Great for a family arrangement. Over 1000 sq. ft. on each side plus developed basements, 2 bathrooms each side, large rock fireplaces, natural woods used throughout, built-in ovens, stoves and fridges. Beautiful private parklike grounds. Vendor will finance.
477-5705 ERNA ELLSAY 477-1841

OPEN HOUSE
2 - 4:30
10474 Resthaven
Family home with 3 Bdrm. up — one down. LR, separate DR., Lge. kitchen, Rec. Room plus Den with fireplace down. Large yard, waterview and close to marina, school, hospital.
477-1841 RENE BOURDIN 642-4150
477-1841 JACK GRANT 477-8172

OPEN HOUSE
3086 Island View Rd.
Sat. 2 - 4:30
A top quality spectacular home with every room facing sea and Mt. Baker views. 4 BDRMS., Family Rm., DR., 24x15 LR, 3 baths and workshop. Beautifully treed and landscaped property of 1.31 acres, 10 minutes to city. Seldom does a home appear for sale in this most desireable area. A "must see" at $129,000. New MLS.
477-1841 JEFF CHALK 477-8274

OPEN HOUSE
303-642 Admirals
Sat., May 29
2 - 4:30 P.M.
Lovely clean and spacious top floor condominium with a southern exposure for sun lovers, your own private balcony and outside entrance. Two large bedrooms and big Living room with feature wall, and a low, low, monthly maintenance of only $15.00. Offers to $71,500.
477-1841 RUTH STIRLING 385-4223

OPEN HOUSE
Sat. 2 - 4 P.M.
4453 Casa Linda
I will be in attendance to show this delightful no step 2 BR rancher in a superior residential district. A beautiful landscaped lot almost ½ acre, set among nice homes and gardens. Only 17 yrs. old this home is exceptionally well kept. A feature brick F.P. in LR. L-shaped Dining area. W-W over H.W. floors. 2 lovely BR and modern kitchen. A 12x18 family sun room looks into a private enclosed patio area containing a sparkling 32' sunken pool. Filtering system, but not heated. Outdoor living with all the comforts of home. Schools and shopping close by. Asking $67,900.
477-1841 RON WAY 598-3852

1433 BAY ST.
Open House Sat. 2-4
This renovated family home can be perfect accommodation for you. Main floor consists of Living room with rock fireplace, dining room and modern kitchen. Upper floor has 3 bedrooms, and bathroom. Full basement, drive-in garage. Large assumable 1st mortgage.
477-1841 CLIFTON MAK 384-5947

OLDIE
BUT A GOODIE
OPEN HOUSE
Sat. 2 - 4
2564 Grraham St.
2 Bdrm., Lr., Large kitchen, Laundry Rm., Well maintained starter, with secluded back yard and mature fruit trees. Close to town. $46,500.
JEAN DOBEREINER
477-1841 479-4979

OPEN HOUSE
Sat. 2 - 4
2712 Strathmore
Tired of High Taxes
Then look at this bungalow. Large lot and cosy. Wall-to-wall. Sparkling modern kitchen. 3 BR. Early possession. Walking distance to excellent shopping in delightful Langford — Close to lake swimming.
RAYM H. FORBES
477-1841 478-4412
478-4412

TREES AND
CHARACTER
HIGH GORGE
Seldom does one see a 2 bedroom home with such character and intriguing architectural concept for $51,700. Cedar and birch interior decor highlight this totally renovated and immacuate home. Large living room with french doors and brick fireplace. In the high bright basement. Excellent financing.
598-1420 TED WALFORD 477-1841

BLOCK BROS.

OPEN EVENINGS AND SATURDAYS

21.9 ACRES
1½ Miles - Sooke
All cleared except 2 acres, presently grazing sheep. Great water view. This could possibly be future development land. Municipal water and hydro. Asking price $175,000. Let me show this to you. Call:-
477-1841 R. BOURDIN 642-4150

OAK BAY
TUDOR SECLUSION
Situated on almost an acre of beautifully treed and secluded property, a grand Tudor residence that has been completely renovated. Large reception hall, formal dining room, drawing room — 16 rooms in all. Five bathrooms, four fireplaces. Completely private sunrooms off all principal rooms, with good views of Oak Bay. This exceptional residence has a large separate suite. Swimming pool. 3 car garage. Offered at $127,000.
OFFICE RESIDENCE
477-1841 TED WALFORD 598-1420

1⅓ Acre E. Sooke
WATERFRONT
Not many available now, approximately 90 feet on Sooke Basin. Good well, road down to the beach, nicely secluded, asking only $45,000.
477-1841 R. BOURDIN 642-4150

BUNGALOW
Exceptionally attractive 9 year old, full basmt. bungalow near Dunsmuir School, Colwood, in area of other fine homes. Spacious L-shaped LR-DR with hardwood floors and panelled feature wall which accent the beauty of the white stone FP. Basmt. development includes 4th BR, family room with 2nd FP, 15 x 24 rec room, 3 pce. bath. Carport extended for boat. Large fenced back yard. Very reasonably priced at $64,000. ML 17134.
477-1841 BILL REMPLE 658-5794

NO-STEP
Retirement Home
You will love this 1138 sq. ft. home from start to finish. 2 Bdrms. LR with fireplace. Kitchen with eating area. Lovely family room with second area fireplace that has sliding doors to BBQ secluded back yard. Separate garage. Asking $57,500.
LOUISE WILTERMUTH
477-1841 477-6307

WATERFRONT
GORDON HEAD
Grandly situated on a big acre of gentle slope to the sea. 4 good size bedrooms, 3 bathrooms, huge family room with unique fireplace, large separate formal dining room, gracious living room with fireplace, expensively carpeted, kitchen with a difference plus built-ins. Spacious grounds with greenhouse. Sprinkler system along circular driveway, a prime residence in a prime area. Exclusive viewings. Courtesy to other Realtors.
JAN or JAMIE MACGREGOR
477-1841 477-4270

SIDNEY AREA
5 Bedrooms, 2000 feet on ½ acre lot, some waterview, park area across street. This home was built by owner for himself. Very nicely designed and asking only $75,900.00 To view call
477-1841 R. BOURDIN 642-4150

MORTGAGE
PROBLEMS
LOOK AT THIS
The owner of this 2 bedroom, basement home is prepared to carry a large 1st mortgage to assist you in your purchase. The home is on Shelbourne and sits on a 40 x 160 lot, well back from the road. If you are looking for a home that can give additional value with a paint brush, give me a call MLS 17133
BERNIE WILKINSON
477-1841 477-8838

OPEN SAT. 1:30 - 4
10188 BOWERBANK
This beautiful, 3 bdrm home is graced with large rooms, ready, willing and able for family living. The lovely custom panelling enhances the charm of the spacious living and dining rooms. The kitchen is a room full of light for cooking and informal dining. Luxurious master bedroom is adjoined by a 2-pce ensuite other features include sundeck, fenced backyard and room to expand in undeveloped basement. Approx. 1170 sq. ft. of contemporary living for $58,900.
656-5584 SHERRY KAYRA 479-7293

OPEN HOUSE
1264 BAY ST.
Sat. 2-5. A lovely 2 bdrm., no step cute house with beautiful fenced garden. Ideal place for retireds. Vacant for your quick possession, out of town desperate vendor will accept any kind of offers for the asking price of $45,900.
KEHAR DHAMRAIT
386-3231 477-5675

OAK BAY BORDER
194 HAULTAIN
Open House, Sat. 1:30-4. 4 bdrms, 2 main, 2 up, extra rms in full high bsmnt, L.R. with fireplace. Sep dining room. Large kitchen with eating area. This home has been lovingly cared for. Owner transferred. Offers on $59,000
BARB MacDOUGALL
386-3231 384-7291

OPEN HOUSE
863 PHOENIX
Sat. 1:30 - 4:30. This is a solid 2 bdrm., full bsmnt home located in Esquimalt off Craigflower. The home is neat and clean. The rooms are large. Fireplace in living room, wiring, plumbing and heating all modern. R3 lot has been down zoned. Priced at $48,900. View and make your offer.
386-3231 WILF WEICKER 598-1649

OPEN HOUSE
COMPLETELY
FINISHED
Come to Halliday Place, off Tyndall in Gordon Head, Sat. 1:30-4:30. 3 new Hucker homes, all with 3 bdrms, dining rooms, ensuite plumbing, sundecks, full bsmnts and landscaping is done, top soil on front lawn ready for seeding, retaining walls in where necessary. Move in, seed your lawn and you're all done
386-3231 D. R. NELSON 478-1847
D. WEICKER 598-1649

OPEN SATURDAY
1:30 - 4:30
206-1235 JOHNSON
A tastefully decorated 1 bdrm condominium in a quiet setting with southern exposure. Access to a large roof patio, covered parking and recreation room. Stove, fridge, drapes and carpets included. Walking distance to town. Asking $31,900.
PETER DRENNAN
386-3231 598-4764

OPEN HOUSE
3947 MARGOT PL.
Sat. 1-4. Set in a treed quiet cul-de-sac on a quick route to University. 3 bdrms 2 baths, wall to wall over quality Oak Floors. Finished family doom. 4th bdrm roughed in. Spic and Span with lots of appeal. Time well spent in viewing this home at $69,900.
MARGARET PRICE
386-3231 477-1941
ETHEL HARVEY 479-4233

BLOCK BROS.

OPEN EVENINGS AND SATURDAYS

OPEN HOUSE
1087 MARCHANT
Sat. 1:30-3. You must see this exciting newer home in the Brentwood Bay area! Rumpus room, in fully developed bsmnt, 4th bdrm, bath. Close to marina and parks. An outstanding buy at $65,900.
386-3231 KAREN DUBE 383-2149

OPEN HOUSE
3392 HENDERSON
Sat. 1-4:30. A beautiful home in a prime Oak Bay area near University and all levels of schools. 3 large bdrms on main, master ensuite. Feature rock fireplace and attractive stone and stucco exterior. Large landscaped lot with very private rear garden. The walk out lower level is expensively panelled and carpeted with loads of room for family living. This is an area where a usual selling price is well over one hundred thousand. At the asking price of $84,900 this house is a bargain. Owner has bought.
386-3231 FRANK OLIVER 383-6904

OPEN HOUSE
624 MT. VIEW
(Colwood) Sat. 1:30-4:30. $59,900. Value packed with top quality in all aspects of this property. Hardwood floors and plaster completely fenced beautifully treed lot, full bsmnt completely finished. If you are a buyer come to see this one.
OLIVE L. MARTIN
386-3231 385-7266

OPEN HOUSE
SAT. 2:00 - 6:00
DRIVE UP ISLAND HIGHWAY TO GOOD SHELTER ANIMAL SHELTER AND FOLLOW SIGNS. Not just another house this 1300 plus home has many different features. Separate formal living room with white w-w and built-in book case. In-line family room, dining area and kitchen overlook sweeping views of Saanich Inlet. Full bsmt with R.I. fireplace and plumbing offer excellent development potential. Large lot approx. ¾ acre with many shrubs. Extensive use of brick on exterior of house. Owner anxious. $67,900.
478-5561 DOUG COLE 478-4494

OPEN HOUSE
2029 CARNARVON
Sat: 2:00-5:00. On a nice landscaped lot with greenhouse and nice garden with fruit trees at back. This comfortable 2 BR home is in excellent condition with new roof and furnace and of course it has a full easily developed basement. Priced to sell at $58,500.
478-5561 BOB PAUL 478-2477

OPEN HOUSE
7074 WEST COAST ROAD
SAT: 1:00-4:00. Rustic 2 BR no-step home rest in almost 1 acre of treed seclusion. Unique home, unusual property offered at $65,900.
478-5561 GAIL JENKINS 478-6458

OPEN HOUSE
958-WOLLASTON
SAT: 1:00-4:00. Solidly built 3 bedroom home with basement workshop. Large separate garage. Back garden has fruit trees and is fully fenced. Ideal for small children. Very private old-worlde front garden. Conveniently located close to shopping plazas, schools and buses. Asking $48,900.
JOHN ROBINSON
478-5561 478-7041

HOUSES
DUPLEXES
CONDOS.
Are you in the market for a home or investment in revenue property and don't feel sure of yourself? Are you wondering which way to go or what to do? I'll have your answer or find it . . . WHATEVER YOUR PRICE RANGE CALL:
386-3231 BING RICHARD 385-2906

BROOMEHILL
SOOKE
Your selection of 7 nearly completed homes is possible in price range approximately $50,500 to $54,000. Most have mortgages available to qualified purchaser. These homes are similar to new Gordon Head construction selling up from $69,000 so don't delay at these prices.
386-3231 JOHN A. JOHN 477-8096

GORDON HEAD
Several homes available now completed and ready for the careful new construction purchaser. One unit close to university in Lexington sub-division, one or more close to Mt. Douglas near Feltham.
386-3231 JOHN A. JOHN 477-8096

COMFORTABLE
AND COZY
Well kept 2 bdrm home on large well landscaped lot close to schools and shopping. Large fireplace in comfortable panelled living room, separate dining room, bright cheery kitchen! Lower level features finished rec. room, wet bar and lounge, private office, storage and workshop. Economical oil fired hot water heating, single car garage. Well developed garden with driftwood fence and shrubery as well as fully fenced vegetable garden. An attractive home. View by appointment only. Listed at $54,500.
656-5584 BILL MOSHER 652-2868

TASTFUL TIDBIT
This delightful 3 BR, no-step home, 6 mos. old has to be a good buy. Charming LR with old brick corner FP will appeal to many. Tastefully landscaped, in area of new homes. Price of $54,900 includes 4 almost new quality appliances. Courtesy to all realtors.
478-5561 GAIL JENKINS 478-6458

VIEW ROYAL
Offered is a 3 bedroom, full basement home on a quiet street. The rural type atmosphere of this part of town gives one an easier relaxed outlook. The home features drive-in garage, full sundeck, vaulted ceilings in all rooms and basement rec. room. Make your offer on asking price of $58,500.
478-5561 SAM SMITH 478-1819
478-5561 MIKE MYERS 478-6349

81 CREASE - $42,500
Completely renovated 2 BR home with separate garage, good garden area, electric heat, new hot water washer-dishwasher. This is a good tank, plumbed for automatic starter or retirement home close to all amenities, only minutes from Town & Country Shopping Centre, nice quiet neighborhood. Courtesy to all realtors (new MLS). Will be rented if not sold by end of June. Offers ???
478-5561 GAIL JENKINS 478-6453

LANGFORD
STARTER
Cute like a bugs ear on a large well landscaped lot with garden, garage, and ample parking. This two BR home is ideal for a retired couple or as a starter home.
478-5561 BOB PAUL 478-2477

COLWOOD
Close to schools and transportation an above average home tastefully decorated to create a pleasant atmosphere. Large bright family kitchen with lots of cupboards and sundeck off, L-shaped living and dining room with stone FP and feature wall. Three BR's up with master en suite and a full basement with rumpus room and FP. This one you should see.
478-5561 BOB PAUL 478-2477

BLOCK BROS.

OPEN EVENINGS AND SATURDAYS

HAPPY VALLEY
Large lot, ideal family location, low taxes, low financing, new listing. $58,500.
NORMA SAUNDERS
478-5561 478-9182

5 LEVEL LIVING
Country setting, Florence Lake area. 1½ baths, built in appliances including vacuum system. Some finishing to be done for asking price of $69,500. NOT for those who want the conventional square box.
NORMA SAUNDERS
478-5561 478-9182

CEDAR YOUR BAG?
Have a peek at this one on the big treed corner lot at 6831 Quartz Rd., Sooke. Full basement, 3 bedroom, ensuite, 2 fireplaces and still time to choose the carpeting in this brand new home. Priced within the reach of the young family at $51,900.
478-5561 DAVE REID 478-7375

SPLIT LEVEL
On well cared for treed lot in quiet Colwood area of nice home. This 9 year old offers hardwood floor and wood panelled beauty in main living area, wall to wall carpeting in bedroom. Truly realistic price of $57,900. Realtor inquiries invited.
478-5561 DAVE REID 478-7375

$49,500
Will buy you a three bedroom home in Langford. Extra large kitchen, beautiful lot, 28x8 ft. rec room downstairs. No drive-bys on this one; if you are interested make viewing appointment by contacting
478-5561 DAVE REID 478-7375

NICEST
In every way is the only description that fits this 3 bedroom Colwood home. Easy care lot, 2 years old and newly repainted completely finished 4th bedroom down, and a rec room that will impress that fanciest friend you have. All that plus a 4-piece main bath, 2-piece ensuite, and 3-pce. bath down. These people want to sell and are offering this property for just $59,900.
478-5561 DAVE REID 478-7375

SET YOUR PRICE
And have your custom built home erected on a ½ acre sea/mountain view lot two minutes from Broome Hill golf course in the heart of Sooke's playland. Discuss what you would like and how to make it a reality with
478-5561 DAVE REID 478-7375

NEW LISTING
DUPLEX
A very attractive up/down duplex off Cook and Hillside. Beautifully maintained both inside and out. Bright and cheerful suites, new W/W carpets, extra BR in bsmt. Appliances included. Beautifully kept yard. At $59,900 an excellent buy especially for resident owner. Vendor may carry large mortgage.
478-5561 FRED CRAIG 642-5886

NEWSTEAD REALTY LTD. 598-5166
1637 Fort St.

WE ARE ON DUTY
9 A.M. to 9 P.M.
CALL 598-5166

Faircliffe-Fairfield
2-Br. Sea View Apt. $53,900
4133 Bremerton-Glanford
4 Br. plus $65,900
920 Market St.-City
3 Br. Townhouse $47,900
922 Market St.—City
3 Br. Townhouse $49,900
208 Skinner-Vic West
5 Br. Base, Immed. Poss. $54,900
232 Burnside West-W. Saan.
3 Br. and Revenue $59,500
1242 Enid Pt.-Brentwood
4 Br. Full Base. $67,500
10145-3rd St.-Sidney
2 Br. Townhouse $39,000
Finlayson Arm Rd.-Highlands
3 Br. Country Living $67,000
Dover Rd.-Sooke
3 Br. New with View $54,900
7211 Wright Rd.-Sooke
2 Br. Country Living $47,500

OPEN HOUSES
SAT. 1 - 5
2344 Mills Rd.-Sidney
4 Br. Easy to View
Good Financing $59,900
1896 Seaboard-Saanichton
4 Br. — Different
Like new $65,900
7607 Wallace-Saanichton
3 Bedrooms
Near the Park $64,500
6301 Springlea-Cen. Saan.
3 Bedrooms
½ Acre $74,900
3713 Palo Alto-Univ. Area
2 Br. Cute and Cosy
Easy Down. Pay. $45,500
830 Dominion St.-Esquimalt
2 Br. Full Base
Immed. Poss $54,900
545 Rithet St.-James Bay
Deluxe Condominiums
From $44,000
CALL 598-5166

DANE YACHT SALES

OPEN HOUSE
4390 Shelbourne
Sat. & Sun. from
1:30 to 4 p.m.
This home features:
—3 bedrooms with master ensuite
—1,301 sq. ft.
—Close to shopping centre
—11¼% assumable mortgage
—Full price $69,900
For further information please call: G. N. Bergstrom 477-2963 or 592-2449.

OPEN HOUSE
SOUTH OAK BAY
SAT. 1-5 P.M.
1030 Roslyn Rd. — 2 bedroom home on quiet street, living room with fireplace, separate dining room, through hall to spacious kitchen and breakfast area with a large cedar sundeck off. High basement with finished room and workshop. Copper plumbing and new wiring. For sale by owner at $66,500. 598-5510.

UNDER $48,000
4 BEDROOMS
(2 rooms in full basement). Will accept offers over $47,000 to sell by June 1. Reduced from appraised $49,900. Anxious to leave city Mortgage can be increased. REDECORATED, solid house. No repairs needed. Garden. School. Shopping. See it to believe it. 249 W. Maddock. 386-0447.

WHITTOME'S

OPEN HOUSE
509 ST. PATRICK
1:30 - 4:00 SAT.
Living room with fireplace Sep. dining room, 2 bedrooms and den fully developed. Basement ideal for guests. 64.3x264' lot. Immaculate home at $89,900. Exclusive to:
ROSELLE JACKSON.
388-4271 598-1093
388-4271 JACK SWANSTON 592-6338

OPEN HOUSE
321 Robertson St.
Fri.-Sat., 1:30-4 p.m.
Character home near Gonzales Beach. LR and DR. retain original charm of 1900 era. A must see inside. Needs some loving care. 3 BR, bsmt. $58,500 MLS 16747.
388-4271 FLO PELLING 384-5024

OPEN HOUSE
THURS. AND FRI.
4040 Whiterock
10 Mile Pt.
2-4 P.M.
Waterfront elegance abounds in this delightful home. Over 2000 sq. ft. — 3 bedrooms, 2½ bathrooms, situated on a ½ acre of beautifully landscaped grounds. View this home with me.
388-4271 Roselle Jackson 598-1093

HIDE-A-WAY
.8 ACRE OF PRIVACY 48,500
Spotless English country cottage surrounded by a profusion of trees shrubs, flowers. LR heatilator FP. Most attractive kitchen built-in oven counter range, dining area, 4 pce. bath, lge bdrm, sundeck, dble carpt.
388-4271 Ruth Lukaitis 477-5306
388-4271 Shirley Wilde 478-2459

MUST SELL
Seaviews — $69,000
Quality construction + top location + price reduction - the best buy. 3 or 4 bdrms. Full bsmt. Sep dining rm, bright roomy kit. living rm, family rm. 2 fireplaces, 2 baths. Workshop. Sundeck. Walk to beach. MLS 16621.
388-4271 Shirley Wilde 478-2459
388-4271 Ruth Lukaitis 477-5306

SOUTH OAK BAY
No-Step Bungalow
$50,500 Firm
Charming 2 bedroom home has living room w fireplace, sep dining room, utility room, on a good sized lot close to transportation. Exclusive to:
388-4271 Roselle Jackson 598-1093
388-4271 Jack Swanston 592-6338

MT. TOLMIE
Lovely three bedroom with thru hallway. Large bright kitchen plumbed for washer and dryer and also laundry room and oodles of storage down. Spacious living room with fireplace. Well kept garden with fruit trees. Asking only $57,500.
595-2134 I. G. LIDSTONE 388-4271

J. H. WHITTOME and CO. LTD.

FOR
MORE
Real Estate
SEE
DISPLAY
Real Estate
Advertisements
8, 9, 10 and 11

OPEN HOUSE
SAT. 1 - 5
1853 HILLCREST
GORDON HEAD
This home must be seen to be appreciated. 2900 sq. ft. of Executive Family living, 4 or 5 bedrooms, 2½ bathrooms, beautiful family room with fireplace and sundeck off kitchen. Spacious cathedral entrance with wood bannisters. The exterior boasts exquisite stone work, heavy shake roof, double garage, Rhododendrons in bloom and the artistic Arbutus trees make this gracious family home pleasing to the eye. OWNER HAS PURCHASED, MUST SELL. EXCELLENT VALUE at $108,0001 ML 17357. Excel Realty Investment Corp.
388-6275 ANNE LAX 388-7733
Pager No. 2510

$53,900
OPEN HOUSE
SAT. & SUN. 1 - 4
1237 DOMINION
(1 BLOCK OFF CRAIGFLOWER)
Tastefully restored heritage house 1,600 sq. ft. of living area, 3 bedrooms, antique FP, tiffany lamps, built-in buffet and bookcases, refinished hardwood floors, beamed ceilings, spacious glass conservatory for plants or dining. Full sound basement, updated services, low taxes.
385-5624

Moody & Mason REALTY LTD.

Years of Happiness
Modern comfortable home—just 4 years old. Suit young family who enjoy the luxury of broadloom throughout. Attractive rock fireplace in living room — sliding glass door off dining area to deck. Third bedrm., recreation room and plumbing down. Metchosin area. Asking $57,900.
386-7771 PETER MASON 477-9318

ROOMY SUITE
For the in-laws on lower level, 3 bedroom home in Colwood, 3 bathrooms plus sauna, 2 sets of kitchen appliances, drapes. Near Royal Roads. Good financing available. $63,500. 478-5446.

CHAMPION REALTY LTD.
For Appraisals and Consultation
813 Fort St. 388-4477

250 HOUSES FOR SALE

OPEN HOUSE
Fri. & Sat. 1:30 - 4:30
ASPEN PLACE
(Off Arbutus)
Drive out and view these 4-5 bedroom homes and if you especially like open beam ceilings, oak parquet floors, brick and stone fireplaces and heavy shake roofs, then make sure you see these houses located on a quiet cul de sac. In the meantime for further particulars CALL
HARRY PALM 384-7229
BOB LINDSAY 388-7407
DAVE GIBSON 388-5647
OFFICE 388-9172

A COOL DIP
can be enjoyed daily in this modern heated pool. Also get a large liv.-rm. with w-w and good fireplace. 2 or 3 bedrooms, family room with bar and sliding glass doors open to patio. High fence assures security. Asking $65,000. TO VIEW PLEASE CALL
388-9172 HARRY PALM 384-7229

"INFLATION
PROOF"
True value can be inflation proof and this property is true value to the purchaser who can afford $135,000 and is looking for . . .
1. 2 acres of seclusion
2. beautiful garden
3. double patio
4. wood panelled — beam ceiling in sunken living room raised hearth natural stone fireplace
5. large billiard room with wet bar
6. adjoining large 2nd rumpus room
7. exterior siding with heavy shake roof
$135,000
View by appointment only
CONTACT
TREV 592-2550
388-9172

FARMERS & MERCHANTS TRUST
"REAL ESTATE HAS A PRICE"
"INTEGRITY IS PRICELESS"
731 FORT STREET

Douglas Realty Ltd.
12 Centennial Sq. 385-8784

OPEN HOUSE
4120 GORDON HEAD RD.
SAT., 1:30-4
Take this opportunity to view a most desirable property. Attractive 2-bdrm. hm., large living rm. with fireplace, kitchen and eating area. Beautiful garden, fruit trees, small, etc. Asking $64,900. MLS 17280. In attendance Anna Chandler.
384-6939 or 385-8784

TUDOR STYLE spacious, comfortable 4 BEDROOM home in good condition. Hardwood floors in sep living and dining rooms. Modern kitchen with dishwasher and built in range. Full bsmt plus fenced yard for children, pets and garden. 17416. $66,500.
Mary McGuire Donna Valikoski
479-7668 384-2057

OPEN
SAT. 1:30-4
887 CLOVERDALE
Not a palace but handy to everything. 2 bedrms, full bsmt. Come and look.
MARY or DONNA
385-8784

NEWSTEAD REALTY LTD. 598-5166
1637 Fort St.

CHOOSE RUGS,
DECOR!
Sooke Harbour view from both levels . . . now under construction. Below Sooke Road on Dover in the village. $54,900. Take a look and call
HUGH CURRIE
598-5166 478-0154

$47,500
Warm and charming 2 bedroom basement home, close to Jubilee. Fireplace, new carpets, nice lot. Try $5,000 down.
DALE 598-5166

Byron Price
and Associates Ltd.
Advertisements
8, 9, 10 and 11
804 BROUGHTON ST. 385-2458

REDUCED
$46,000
ESQUIMALT
An older 3-bedroom home with in-law suite. Needs some decorating, wall-to-wall carpets, new bathroom — copper plumbing. Good solid home, price reduced $1500. See this now with GLADYCE McLURE or KAY DAVIES, 385-2458.

BY BUILDER
Top Quality
—3 Bedroom
—W. to W. Carpet
—Dishwasher
—Close to schools and shopping.
$61,000
To view 382-2211

OWNER MOVING
GOOD DISTRICT
Well-kept 3-bedroom (4th down) home close to Elementary school. Living and D.R. have w-w over oak floors. Good family kitchen. Laundry rm., ½ bath and-rec. rm. downstairs. Large garden with trees etc. MLS. Phone for details.
PRICE $69,900
LEVERTON REALTY
385-8012

FOR SALE BY OWNER. 1½ storey, 4 bedroom home on approx. 60'x120' fenced lot. This home features w-w throughout, laundry — facilities in upstairs bathroom. Walk-in attic for storage, sewing room or what have you. Living room is 14'x22' with fireplace, bright kitchen, 2 bathrooms, one up, one main, full high basement. Full price of $82,500. Includes stove, fridge and drapes. Drive by 1631 Ross St. and then phone 598-6495 to view. No Agents.

MAGNIFICENT
SEAVIEWS
By owner. Character Home. Gonzales Hill. 2 bedroom. Revenue suite, separate entrance and garage. $107,000. Phone 592-0187. No agents.

OPEN HOUSE
2755 Carboro Bay Road. Saturday, May 29 and Sunday May 30, 1 p.m.-4 p.m. Oak Bay, by owner, no agents please. 4 bedrooms, 2 bathrooms, fireplace, garage, walking distance to schools, shopping, Uplands Golf Course. Well kept garden. Offers on $67,900. 592-9692.

BY OWNER. 2 YR. OLD, 3 BEDROOM, stucco bi-level, executive home on Triangle Mountain with fabulous view of Victoria and the Straits. Situated on .71 acre. Features are: double garage, twin balconies, dining room, 1½ baths, fireplace, wall to wall shag. May assume 10½% mortgage. Drive by 3338 Ravenwood Rd., phone 478-3573. No Agents.

National Trust
SINCE 1898

OPEN HOUSE
SAT. 1:30 - 4:30
3810 WILKINSON
ROAD
Nicely renovated older three-bedroom home in high location. Living room with beamed ceilings, den, modern kitchen with eating area. Four and two-piece bathrooms. Sauna with shower plus swimming pool. Aluminum siding. Auto oil heat. Reasonably priced at $56,900 with terms.
DON CLARK
388-5451 (24 hrs.) Res. 592-6651

BEAUTIFUL
BRENTWOOD
New quality home on a choice lot with sea and mountain views close to Brentwood Bay. Cathedral entrance, 3-B.R., master ensuite, LR, DR, modern kitchen, floor-to-ceiling brick fireplace, W-W carpeting, full high basement with R.I. plumbing and utility room. Large sundeck above carport and many mature trees in the backyard will ensure maximum enjoyment of your new home. Large 11½ mortgage available. MLS 16878. Well priced at $62,200. To view call:
STAN JAMES
595-2961 Bus. Res. 592-3740

WILDERNESS
PARK
This fine home is located on Jackson St. close to all services and amenities which make life pleasant for you.
—Over 1000 sq. ft. on the main floor with 2 bedrooms (or 1 den) and 3rd bedroom in the full basement.
Built in 1952 of very good materials and craftsmanship, completely modernized, in excellent state of maintenance.
—Attractively finished throughout using hardwood panelling, wallpaper and tile.
—60x110 ft. landscaped lot with beautiful mature trees, decorative shrubery and flowers.
Price $57,900, terms if desired.
Ena or Kelly Nemeth
595-2961 Bus. Res. 477-4641

UNIVERSITY
Drive by 2440 Sinclair Road then call us for an appointment to view this excellent seventeen-year old home. It isn't often you get such a first rate combination of house, lot and location for the price of $66,900.
ENA and KELLY NEMETH
595-2961 Bus. Res. 477-4641

TRIANGLE MTN.
Try your offer on this unusual Hexospace Home nestled amongst the trees on half-an-acre on Fulton Road. Perfect for the retired or business couple who want something secluded and DEFINITELY out of the ordinary. The vendors have moved to Alberta and have reduced their asking price from $86,900 to $79,800. Call us for an appointment to view.
ENA and KELLY NEMETH
595-2961 Bus. Res. 477-4641

QUIET CHARM
ASKING $58,000
Don't fail to see this solid 3 Bedroom home on lovely ¼ acre located on quiet street in the Swan Lake area. Basement, Sunporch, Separate garage. Oodles of flowers, shrubs, and trees. ML 17026. CALL:
RUDY ROST
595-2961 Bus. Res. 658-5490

PRIVATE
OFF SHELBOURNE
Modern 2-bedroom bungalow situated on a fully fenced, hedged, nicely landscaped lot on a no-through street. Convenient to transportation, shopping, golf, etc. Less than 20 years old and with a low interest assumable mortgage. Reasonably priced at only $48,900. For details call Stan James. National Trust Hillside.
STAN JAMES
595-2961 Bus. Res. 592-3740

WORK IN SIDNEY?
Then don't miss this cozy bungalow. Living-room, 2 bedrooms, den, large bright kitchen, laundry room, separate storage room. Completely up-dated 1½ years ago. Vendors have purchased and invite your offer on asking price of $46,900 MLS 15957.
GLADYS MILLER
595-2961 Bus. Res. 598-7936

Island Homes Ltd.
2504 DOUGLAS
386-7545

OPEN HOUSE
SAT. 1:30 - 4:30
366 CHRISTOPHER
DUPLEX
ESQUIMALT LAGOON AREA
$65,000
Immaculate home in lovely location, 2 bdrs. each side. Close to schools, stores, etc. Nice landscaping. Low taxes and heating costs. Make your offer today and start living in your own home with income.
DON LAYMAN 385-0297
ROY ELDRIDGE 477-6735

OPEN HOUSE
4319 RIDGEWOOD
CRESCENT
SAT. 1:30 - 4
This fine home of 4 bedrooms is located in the popular Northridge Area. Close to schools and shopping. Living room with cosy raised hearth fireplace, sep. dining room with sliding doors to secluded sundeck. Wall to wall over H.W. throughout. Reduced to $58,900 for quick sale. Owner transferred. MLS. JOHN BARTON 386-7545 (24 HRS)

OPEN HOUSE
1486 Elnido Rd.
(north on Shelbourne to Elnido)
Friday, 6:00-9 p.m.
Sat., Sun., 1:30-5:00
3 big bedrooms, separate dining room, ensuite facilities, floor-to-ceiling natural stone fireplace (a masons price), over 1700 square ft. main living area. Need a huge rec. room with fireplace? It's roughed-in. A 4th and 5th bedroom? There's room. A 3rd bath? Plumbings here. Lots of potential with almost 1100 sq. ft. down.
SAVE . . . SAVE . . .
10¼% MORTGAGE
for 25 full years. At $68,900 this won't last! Call Ken McCandless — Kasapi Const., 386-6191, 478-4606.

REDUCED
TO SELL NOW
$61,700
BRAND NEW
3 BDR. HOME
IMMED. POSS.
Great value here for this brand new 3 bdrm. home in good location. 1230 sq. ft. on main floor. Beautiful floor to ceiling rock fireplace in living room. Full basement with 2nd fireplace finished. Try $3,000 down. HOWARD MITCHELL 479-4818 ISLAND HOMES LTD. 386-7545.

FOR SALE: INTERESTING 5-room bungalow off Gorge waterway, near Admirals. Yard in lawn and garden. Fireplace, electric heat, no drive-bys. $39,500. 382-6250 or 478-5571.

UPLANDS
½ acre with a truly luxurious 1900 sq. ft. home, $129,000 will consider small home in trade. 477-4155.

250 HOUSES FOR SALE

Green Acres

HENDERSON
REALTY
385-9741 Anytime

PRICE REDUCED
OPEN HOUSE
Sat. 1:30 - 4
4121 SHELBOURNE
PICTURESQUE
SETTING
Beautifully landscaped 1-3 acre lot of expanisve lawns and mature shrubbery. This spacious home is spotless, developed on 2 levels, has 4 bedrooms, 1½ baths, large living and dining rooms, extra large kitchen, a big rec room or games room, a carport and sundeck, plus extra parking for all vehicles you might have. Priced right at $72,000. Call now:
BUD HUDSON STAN TRONT
479-3849 477-2829

OPEN HOUSE
Sat. 2-4:30
943 CAROLWOOD
DRIVE
Professionally designed custom home. Large living room with stone fireplace. Spacious dining room, large kitchen with breakfast area. Rec. room with massive rock fireplace. 3 large bedrooms, 2½ bathrooms. Full width sundeck. Asking $135,000.
STAN TRONT H. TOMLIN
477-2829 477-1327

OPEN HOUSE
Fri. and Sat. 1-4
535 BAKER
Put this on your list. 4-bedroom home plus 3-pc. plumbing in full high basement. Large lot, fruit trees and shrubs in area of new homes. Call to view. JACK PARKER—598-8352.

OPEN HOUSE
Sat. 1-4:30
1677 SAN JUAN
NEW 3-bedroom, full high basement, front lawn seeded. Asking $68,500. Vendor anxious to sell and will consider all offers. Call to view:
DAVE RANSON JACK PARKER
479-4997 598

HABITAT

About the symbol for HABITAT, it combines three traditional forms to reafirm man's belief that he can find answers to the problems of human settlements.

The circle emphasizes the universal nature of such problems.

The Greek Δ represents shelter.

The human figure appeals for better ways to provide this shelter. The rough, graffiti style, reflects mankind's urgent need for answers.

HABITAT—the U.N. Conference on Human Settlements opens in Vancouver this week and will receive extensive television coverage throughout its run from May 31 to June 11. On Monday at 11 a.m., Channel 2 and 6 will carry the opening ceremonies; and from Tuesday through Friday, Cable 10 will provide programming, on a one-day delay basis, from 7 a.m. to Midnight. For other programs in connection with Habitat, please check daily highlights.

Saturday, May 29

CBC 2	KOMO 4	KING 5	CHEK 6	KIRO 7	TIME	CHAN 8	KCTS 9	CABLE 10	KSTW 11	KVOS 12
French Program	Tom and Jerry	Waldo Kitty	Nuts 'n' Bolts	Pebbles	8:00	Nuts 'n' Bolts	Electric Company		Bozo's Big Top	Pebbles
French Program	Gilligan	Pink Panther	Circle Square	Bugs Bunny	8:30	Circle Square	Mister Rogers		Gospel Time	Bugs Bunny
French Program	Super Friends	Land of Lost	Agape	Bugs Bunny	9:00	Kamera	Sesame Street		Geoge Ivey	Bugs Bunny
French Program	Super Friends	Run Joe	Wrestling	Scooby Doo	9:30	Waterville	Sesame Street		The Lesson	Scooby Doo
Sesame	Speed Buggy	Ape Planet	Wrestling	Shazam	10:00	Kidstuff	Electric Company		Religion	Shazam
Street	Oddball Couple	Westwind	Golden Years	Shazam	10:30	Kidstuff	Mister Rogers		Charisma	Shazam
Flaxton Boys	Lost Saucer	Baseball (11:15)	Flaxton Boys	Space Nuts	11:00	Pete's Place	Villa Alegre		Workshop	Huck Hound
Klahanie	American	Dodgers	Klahanie	Ghost Busters	11:30	Cooking	Sesame Street		G. T. Armstrong	Superman
Movie:	Bandstand	vs.	Confrontation	Cartoon	12:00	McGowan	Sesame Street		Daniel	Cartoon
Wild,	F Troop	Reds	Confrontation	Children's	12:30	Joys Collecting	Blue Marble		Boone	Children's
Wild	Impact	Baseball	Country Way	Film Festival	1:00	Country Way	Car Care	Fastball:	Soul	Film Festival
Winter	Inner City	Baseball	Sportsman	Golf	1:30	Outdoors	Yoga	Victoria vs.	Train	Golf
Special:	Fisherman	Tennis	Special:	Golf	2:00	Keith McColl	Gardening	New West.	Movie:	Golf
Equestrian	Special:	Tennis	Equestrian	Golf	2:30	Showbiz	Idea Thing	Simnett	Captain	Golf
Grand	Indy 500	Tennis	Grand	Fishing	3:00	Confrontation	Theatre	at Large	January	Outlook
Prix	Festival	Tennis	Prix	Movie:	3:30	Confrontation	in	German Diary	Our Gang	Outlook
Scottish Cup	Parade	Tennis	Scottish Cup	Don't	4:00	Good Times	America	Full House	Outer	News Conference
Final	Mexican Fest.	Tennis	Final	Raise the	4:30	Wide	Theatre	Shalom	Limits	Fat Albert
Lost Islands	Wide	Tennis	Lost Islands	Bridge	5:00	World	Book Beat	Shalom	Twilight	Funorama
Kotter	World	News	Kotter	News	5:30	of Sports	What's Cooking	Nature's Best	Zone	Bewitched
				EVENING						
News	of Sports	NBC News	News	News	6:00	Rolf Harris	Consumer		Hee	CBS News
Drama	News	Point of View	Drama	Space: 1999	6:30	CFL	Wash. Week		Haw	Outlook
Primus	Lawrence	Coral	Hawaii	Space: 1999	7:00	All-Star	N.W. Week		FBI	Outlook
Phyllis	Welk	Jungle	Five-O	Doc	7:30	Football	Wall Street		FBI	Habitat Preview
This Is Law	Good Heavens	Emergency	This Is Law	Jeffersons	8:00	Football	Evening at		Porter Wagoner	Hlwd. Squares
Frank Howerd	Movie: New	Emergency	Frank Howerd	Screen Test	8:30	Football	Symphony		Country Pop	Doc
John	Daughters of	Movie:	Movie:	Mary T. Moore	9:00	Football	Movie:		Nashville Music	Mary T. Moore
Davidson	Joshua Cabe	Scorpio	Dynasty	Bob Newhart	9:30	Football	A Woman		Buck Owens	Bob Newhart
Sidestreet	Bert	Movie	Movie	Carol	10:00	Emergency	of Affairs		Star Trek	Movie:
Sidestreet	D'Angelo	Movie	Movie	Burnett	10:30	Emergency			Star Trek	The Young
News	News	News	News; Movie:	Movie:	11:00	News			Movie:	Lawyers
Onedin	News	Saturday	California	Mr. Deeds	11:30	News; Access			Hatchet	Movie:
Line (11:40)	Movie: (11:45)	Night	Split	Goes	12:00	Movie:			For a	The
Lapierre	Body	Late Movie		To Town	12:30	Funny			Honeymoon	Visit
(12:40)	and Soul	(1:15 a.m.)				Girl			700 Club	Rock Concert
										(1:30 a.m.)

Today's Movies

Wild, Wild Winter (x), on 2 at noon. A lightweight, low-budget 1966 musical set at a mountain college, and filmed with an unknown cast.

Captain January (xx), on 11 at 2. Shirley Temple was at the height of her fame when she starred in this 1936 drama showcasing her singing and dancing talents.

Don't Raise the Bridge, Lower the River (xx), on 7 at 3:30. A slightly-better-than-average 1968 Jerry Lewis comedy about the marital problems of an American promoter with a British wife. Supporting cast includes Terry-Thomas and Jacqueline Pearce.

The New Daughters of Joshua Cabe, on 4 at 8:30. An unpreviewed 1976 sequel to the TV western, The Daughters of Joshua Cabe, about the further adventures of a free-spirited homesteader and the trio of shady ladies he passes off as his daughters. Cast includes John McIntire and Jack Elam.

Scorpio (xxx), on 5 at 9. A top cast (Burt Lancaster, Paul Scofield and Alain Delon) is featured in this complex but interesting 1973 espionage thriller, filmed on location in Vienna, Paris and Washington, D.C.

Dynasty, on 6 at 9. No rating available on this 1976 made-for-television drama, based on James A. Mitchener's story about an ambitious pioneering family, from their 1830 beginnings as scrub farmers to their rise as powerful landowners just before the Civil War. An excellent cast includes Sarah Miles and Stacy Keach.

A Woman of Affairs (xxx), on 9 at 9. Greta Garbo stars in this 1928 silent melodrama about a reckless woman caught up in a web of theft, alcoholism and suicide. (See page 3 for background article.)

The Young Lawyers (xx), on 12 at 10. A 1968 pilot for a short-lived TV series about a corporation lawyer who helps law students on their first case, starring Jason Evers, Judy Pace and Michael Parks.

Mr. Deeds Goes to Town (xxxx), on 7 at 11. An Academy Award for Best Picture of 1938 was earned by this Frank Capra-directed classic satire about a simple man of integrity battling big-city corruption. The excellent cast includes a memorable performance by Gary Cooper. Recommended.

Hatchet for a Honeymoon, on 11 at 11. No rating available on this 1969 horror tale about a psychopathic designer who murders his brides, filmed by Spanish director Mario Bava and starring Stephen Forsythe.

California Split, on 6 at 11:15. No rating available on this 1974 comedy-drama about the dice-throwing misadventures of a pair of compulsive gamblers, directed by Robert Altman and starring Elliott Gould and George Segal.

The Visit (xxx), on 12 at 11:30. Ingrid Bergman and Anthony Quinn star in this complex 1964 drama about a very wealthy woman who returns to her poor birthplace, seeking vengeance on the lover who betrayed her. Offbeat, but interesting.

Body and Soul (xxxx), on 4 at 11:45. A hard-hitting, well-acted 1947 drama about a young man from the slums who battles his way to the top of the fight racket, only to learn that the crooked way is not necessarily the best. One of the finest films ever made about boxing, with flawless performances by John Garfield and Lilli Palmer.

Funny Girl (xxxx), on 8 at midnight. Barbra Streisand won an Academy Award for her performance in this entertaining 1968 film version of the hit Broadway musical based on the life of the legendary stage comedienne Fanny Brice. A lavish production, with great songs and a good supporting performance by Omar Sharif.

The Eyes of Charles Sand (xx), on 5 at 1:15 a.m. A 1972 made-for-TV thriller about a man who sees visions from beyond the grave, starring Peter Haskell in the title role.

Isadora (xxx), on 6 at 1:15 a.m. A bravura performance by Vanessa Redgrave highlights this otherwise long and rambling 1969 film biography based on the life of Isadora Duncan, the celebrated, tormented, passionate and damned woman whose revolutionary work became the forerunner of modern dance.

The War Wagon (xx), on 8 at 2:10 a.m. Late-night western fans will enjoy this 1967 outdoor adventure about a plot to rob an armor-plated wagon transporting a fortune in gold dust, starring John Wayne and Kirk Douglas.

Today's Highlights

Indianapolis 500 Festival Parade, on 4 at 2:30. Taped coverage of the 20th Indianapolis 500 Festival Parade. Celebrity participants include Bob Hope, Clifton Davis, Kent McCord and Martin Milner. Hosting the program is Bob Barker. (2 hrs.)

Theater in America, on 9 at 3. An encore telecast of Sidney Kingsley's 1943 play, The Patriots, a drama about the conflicts between Thomas Jefferson and Alexander Hamilton. (2 hrs.)

Rolf Harris, on 8 at 6. A new time on this occasion only, with tonight's guest Shari Lewis and her puppets. (30 mins.)

CBC Drama, on 2 and 6 at 6:30. Italian Express, a Canadian-produced story about an ex-boxer, known in the ring as the Italian Express, who unveils plans to turn his 10-year-old godson into a jockey. Cast includes Chuck Shamata, Joseph Golland and Wayne Robson. (30 mins.)

CFL All-Star Game, on 8 at 6:30. Top football players from both the East and West meet for this all-star game, covered live from Edmoton's Clarke Stadium. (2 hrs.)

Habitat Special, on 12 at 7:30. A special preview of the UN conference on human settlement being held in Vancouver this week. The program looks at the purpose of the conference; the parallel citizens' conference Habitat Forum; and the Habitat Festival, a Vancouver entertainment and cultural activity in honor of Habitat. (30 mins.)

John Davidson, on 2 at 9. Guests on tonight's show include the Captain and Tennille, Rich Little and Earl Holliman. (60 mins.)

Saturday Night, on 5 at 11:30. Another edition of this Emmy-winning satirical series, tonight featuring actor Elliott Gould as guest host. (90 mins.)

THE NEW DAUGHTERS OF JOSHUA CABE — a 1976 sequel to the TV comedy-western about the adventures of a free-spirited homesteader and the three shady ladies who pose as his daughters, will be telecast on Saturday at 8:30 p.m. on Channel 4. Starring are (from left), Rene Jarrett, John McIntire, Liberty Williams, Lezlie Dalton and Jack Elam.

VENTRILOQUIST and puppeteer Shari Lewis is the special guest on the Rolf Harris Show, to be telecast at a new time for this week only, at 6 p.m. on Channel 8. Above, Miss Lewis with Hushpuppy, one of her most popular characters.

CBS Acquires Rights To Valley of Dolls

By JOAN HANAUER

NEW YORK (UPI) — CBC programs vice-president Bud Grant has made a gentleman's agreement with Irving Mansfield, husband of the late Jacqualine Susann, to serialize The Valley of the Dolls.

The fall of 1977 has been set as target date for the premiere — that's when the ban on television serialization, part of the movie rights deal with 20th Century Fox, expires.

The background of CBS interest in Valley includes these factors:

When CBS aired the movie version of The Valley of the Dolls for an unprecedented sixth showing, it captured a 40-plus share of the viewing audience — that is, more than 40 per cent of Americans watching television were following the adventures of Anne, Neely and Jennifer.

Last season, when CBS presented a lavish serial called Beacon Hill, almost nobody watched, as television ratings measure things.

In prime time network television, a mere few million people rates as nobody. In the season just past, ABC hit a resounding success with its serialization of Irwin Shaw's Rich Man, Poor Man, which helped the network challenge CBS' longtime hold on first place in the ratings.

And in the coming season NBC, which finished third in the ratings during the season just completed, plans to air Best Sellers, serializing novels in mini-series of varying lengths.

It's not hard to see the wheels turning.

"It's going to be one of the biggest series in the history of television," Mansfield said in an interview.

Mansfield always was enormously proud of his actress-turned-author wife, enjoying her fame as book after book soared to the top of the best seller lists, and he gave up his other activities to promote her career.

Those activities were considerable — Mansfield began his career as a press agent for Eddie Cantor, and went to work for CBS for 18 years as a producer and director of shows Starring Frank Sinatra, Milton Berle, Fred Allen and Ernie Kovacs, among others.

Mansfield said CBS planned a lavish production of Dolls, although it's too early for details. Casting and form — whether a mini-series of a full season series — remains to be decided.

"From what Grant said, CBS is thinking of once a week in prime time," Mansfield said. Valley might be counterprogrammed against Best Sellers or a well-rated family drama, since the comedy-heavy CBS schedule is light in the drama department.

"The audience is going to love those characters," Mansfield said, drawing a parallel with the television success of Peyton Place, which made a star out of Mia Farrow and gave a big career boost to a number of others.

"I thought Rich Man, Poor Man was marvelous," he said, but, he added, serialization of Valley would combine the advantages of serializing a best seller with the continuity and audience recognition factor that networks believe gives series a big advantage over specials.

If Valley goes over, Miss Susann's work presents two more best-seller candidates — The Love Machine and Once is Not Enough. Her first best seller, Every Night, Josephine, might pose casting trouble — it's about a poodle.

Mansfield, with one foot in the world of publishing and one in television, went contrary to the conventional wisdom of book-peddling. Today and Johnny Carson's Tonight are supposed to be the royal road to royalties.

"I understand that — Carson is essentially a perfect standup comedian, and he's looking for the quick give-and-take, not looking to get serious with an author who is desperately trying to sell his book.

"No. 1 for selling books is Today. Then there's Merv Griffin, Mike Douglas and Dinah Shore."

Garbo Role Altered By Hollywood Censor

A Woman of Affairs, the tragic story of a 1920's liberated woman, will be presented on Public TV 9's The Golden Days of MGM, May 29 at 9:00 p.m. Directed by Clarence Brown in 1919, this passionate film stars Greta Garbo, John Gilbert, Lewis Stone, Douglas Fairbanks, Jr., and John Mack Brown.

In this heavily dramatic version of Michael Arlen's The Green Hat — a version somewhat altered, as Hollywood's censor refused to allow the original to be screened — Garbo is seen as Diana Merrick, a frivolous temptress. Although she and the aristocratic Neville Holderness (Gilbert) are in love, they are forbidden to marry by his disapproving parents. Living with reckless abandon, Diana finally marries her brother's friend, David Furness (Brown), unaware that he is a forger. On their honeymoon, learning that the police are on his trial, David commits suicide.

Accused by her brother and the world of driving her husband to his death, Diana conceals the truth and dedicates herself to repaying the victims of her husband's crimes.

When she finally returns to England, she is too late to save her brother from fatal alcoholism. And when Neville attempts a reconsiliation, she refuses — influenced by his father's intransigence and his own marriage. Instead, she drives her car into the tree beneath which she and Neville fist declared their love.

This memorable film will be introduced by general manager Dr. Richard J. Meyer, who is host for this weekly series of classics produced during MGM's heyday.

SPORTS HIGHLIGHTS

SATURDAY

Wrestling 9:30 a.m. (6)

Baseball 11:15 a.m. (5) Dodgers vs. Reds.

Golf 1:30 p.m. (7, 12) Memorial Tournament.

Equestrian Grand Prix 2 p.m. (2, 6) Horse jumping events from Hamilton.

Fisherman 2 p.m. (4)

Tennis 2 p.m. (5) Italian Open.

Sportsman's Friend 3 p.m. (7)

Tennis 3:30 p.m. (5) Continental-Volvo mixed doubles match.

Scottish Cup Final 4 p.m. (2, 6) Soccer: Rangers vs. Hearts.

Wide World of Sports 4:30 p.m. (8), 5 p.m. (4) Volleyball; wristwrestling.

CFL All-Star Game 6:30 p.m. (8)

SUNDAY

NBA Play-Off 10:30 a.m. (7, 12) Celtics vs. Suns.

Tennis 11 a.m. (5) Italian Open.

Indianapolis 500 12:30 p.m. (8) 8 p.m. (4) America's premier auto race.

Golf 1 p.m. (7, 12) Memorial Tournament.

Sunday Sports 2:30 p.m. (2) Table tennis; swimming; auto racing.

Tennis 3:30 p.m. (4) Ashe-Evert vs. Nastase-Casals.

MONDAY

Tennis 1 p.m. (9) NCAA National Championships.

Soccer '76 Whitecaps 7 p.m. (8)

Baseball 8:30 p.m. (4)

WEDNESDAY

Baseball 5 p.m. (2, 6) Pirates vs. Expos.

HABITAT HIGHLIGHTS

For the two weeks of the UN Habitat Conference, May 31-June 11, Take 30 will originate from Vancouver, setting of the international conference on human settlements.

On Monday, May 31, an edition of Take 30 reaturing Barbara Ward, world economist, will complement the CBC-TV live coverage of the conference's opening ceremonies. Take 30 that day will originate at 3 p.m. local time in each region.

On Tuesday, June 1, and weekdays until June 11, Take 30 will telecast at its normal time across the country (3 p.m. local) from Habitat. The programs will consist of daily filmed highlights of the conference, plus interviews.

Wendy O'Flaherty, who co-anchors CBUT Vancouver's Hourglass program, will host this special Take 30 series, interviewing some of the UN Habitat delegates from various lands.

Producer of the "Habitat" Take 30 is Miles White, who produced The Status of Children series for CBC-TV last summer.

Montague BRIDGMAN Ltd.
China Crystal Gifts
811 Government St. 385-0821

CABLE 10 CABLEVISION
Programme listings are to be found daily on the cable 10 weather channel. Your comments and ideas on community programming are welcomed. Cable 10, 3690 Shelbourne Street.

OK
GT RETREAD SPECTACULAR
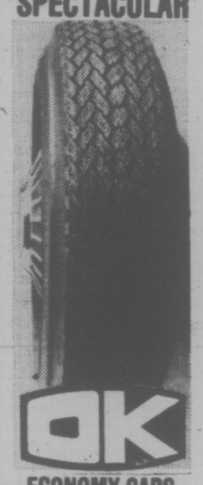
OK
ECONOMY CARS
550x12—A78x12
600x12—A78x13
600x13—B78x14
650x13
16.95
COMPACT CARS
700x13—C78x13
645x14—C78x14
695x14—D78x14
17.95
INTERMEDIATE CARS
E78x14
F78x14
F78x15
18.95
STANDARD SIZE
G78x14
G78x15
19.95
STATION WAGONS
H78x14
H78x15
20.95
TRIPLE TIRE GUARANTEE
1. Nation Wide. 2. Money back in writing. 3. Against all road hazards — unconditionally.
PROFESSIONAL AUTOMOTIVE SERVICE
• WHEEL BALANCING
• WHEEL ALIGNMENT
• SHOCK ABSORBERS
NEW LOCATION
MAYFAIR SHOPPING
FINLAYSON
LARCH
SPRUCE
OK
DOUGLAS
BLANSHARD
SUMIT

Sunday, May 30

CBC 2	KOMO 4	KING 5	CHEK 6	KIRO 7	TIME	CHAN 8	KCTS 9	CABLE 10	KSTW 11	KVOS 12
	Cleophus Robinson	Veg. Soup	Rex Humbard	Discovery	8:00	Rex Humbard	Sesame Street		Jimmy Swaggart	Discovery
	Ag.-U.S.A.	I Like Myself	Rex Humbard	Oral Roberts	8:30	Rex Humbard	Sesame Street		Religious Pgm.	Religious Pgm.
French Program	Insight	Eucharist	Discovery	It Is Written	9:00	Search	Sesame Street		World Missions	Anchor
French Program	Vision On	Gardening	Master's Touch	Eye on N.W.	9:30	Crusade	Sesame Street		Dialogue	Hour of
French Program	Vision On	Documentary	Oral Roberts	Face Nation	10:00	Oral Roberts	Sesame Street		Reverand Al	Power
Wild Kingdom	Cartoon	Survival	Search	NBA Playoff	10:30	Travel '76	Sesame Street		Hour of Power	NBA Playoff
Meeting	These Days	Tennis	It Is Written	Celtics	11:00	It Is Written	Sesame Street		Hour of Power	Celtics
Place	Make a Wish	Tennis	G.T. Armstrong	vs.	11:30	G.T. Armstrong	Sesame Street		Calvary	vs.
Gardening (12:15)	Issues	Tennis	Sports Review	Suns	12:00	Good News	Sesame Street		Rex Humbard	Suns
Concern-Women	Directions	Talkback	Religious Pgm.	Basketball	12:30	Special:	Sesame Street		Rex Humbard	Basketball
This Land	Movie:	Movie:	Terry Winter	Golf	1:00	Indy	Third	Soccer:	Jeannie	Golf
Country Canada	Adventures	Left Hand	Country Canada	Golf	1:30	500	Testament	Glasgow	Movie:	Golf
Music	of	of God	Country Garden	Golf	2:00	Car Race	Opera	vs. Vanc.	Cat	Golf
Sunday	Mark	Special	Special:	Golf	2:30	Special:	Theatre:	Music Victoria	People	Golf
Sports	Twain	People	Celebrity	Fishing	3:00	Celebrity	Die	Habitat	Movie:	Religious Pgm.
Sports	Tennis	Power	Roast	Movie:	3:30	Roast	Fledermous	Hometown	Cheaper	Religious Pgm.
Speak Out	Tennis	Evergreen	Leisure	Operation	4:00	Horst Koehler	Mr. Rogers	Public Eye	By the	12 Special
Hymn Sing	Tennis	Meet	Hymn Sing	Mad	4:30	Question Period	Sesame	(Freedom Rail)	Dozen	Face Nation
Black Beauty	To Tell Truth	The Press	Black Beauty	Ball	5:00	Bob Goldsboro	Street	Arts Calendar	Here Come	Sonny
Music World	Drama	News	Student Forum	Winston Churchill	5:30	Capital Comment	Victory Garden	Documentary	the Brides	and Cher
					EVENING					
World of	News	News	News	CBS News	6:00	News	Inner Tennis		Star	One Day
Disney	Viewpoint	How Come?	Review	World at War	6:30	Access	World Press		Trek	CBS News
Beachcombers	Jacques	World	Beachcombers	60	7:00	Six Million	Magtime		FBI	60
Irish Rovers	Cousteau	of Disney	Irish Rovers	Minutes	7:30	Dollar Man	Magtime		FBI	Minutes
Waltons	Six Million	Ellery	Waltons	Sonny	8:00	Sonny	Nova		Probe	Rhoda
Waltons	Dollar Man	Queen	Waltons	and Cher	8:30	and Cher	Nova		Probe	Phyllis
Special:	Special:	McMillan	Special:	Kojak	9:00	Kojak	Masterpiece		Lifestyle	Movie:
Olympics	Indy 500	and Wife	Olympics	Kojak	9:30	Kojak	Theatre		Access	The
Documentary	Car	McMillan	Documentary	Interview	10:00	W5	First		Kroeze Bros.	Fountainhead
Special	Race	McMillan	Special	Special	10:30	W5	Churchills		700 Club	Movie
News	Movie; News	News	News; Comment	News	11:00	News				News (11:10)
Movie (11:45)	Movie:	Movie:	Movie (11:50)	Champions	11:30	News				Movie: (11:15)
If a	The	The	Funny	Movie: (12:30)	12:00	Movie:				Smash-up
Man	Magnificent	Norliss	Girl	Enemy	12:30	Isadora				Alley
Answers	Doll	Tapes		Below						

Today's Movies

Adventures of Mark Twain (xxx), on 4 at 1 p.m. An interesting 1944 biography of the famous American writer, well-played by an excellent cast that includes Fredric March and Alexis Smith.

The Left Hand of God (xx), on 5 at 1. Humphrey Bogart, Gene Tierney and Lee J. Cobb star in this slow-moving 1955 adventure about an American soldier-of-fortune who gets caught up in the private war of a renegade Chinese warlord.

Cat People (xxx), on 11 at 1:30. Thriller fans will enjoy this well-produced 1942 classic melodrama about a mysterious girl whose jealousy causes her to turn into a cat. Suspenseful, intelligently well-written and directed with good performances by Simone Simon and Kent Smith.

Cheaper By the Dozen (xxx), on 11 at 3. A heartwarming and funny 1959 comedy-drama about a very large 1920's family, ruled over by an eccentric patriarch, starring Clifton Webb, Myrna Loy and Jeanne Crain.

Operation Mad Ball (xx), on 7 at 3:30. Jack Lemmon and Ernie Kovaks star in this predictable 1957 service comedy.

The Fountainhead (xxx), on 12 at 9. The best-selling novel by Ayn Rand gets carved up and almost destroyed by this 1949 Hollywood version, about a brilliant architect who integrity allows no compromise in his work. An excellent cast (Gary Cooper, Patricia Neal, Raymond Massey) does what they can with a weak screenplay.

Smash-Up Alley, on 12 at 11:15. Car racing fans will enjoy this 1972 drama based on the true story of Lee Petty and his son Richard and their turbulent careers in stock-car racing, starring Darren McGavin and playing himself, Richard Petty.

The Magnificent Doll (xx), on 4 at 11:30. An elaborate, heavy-handed 1946 costume-drama about Dolly Madison, the President's wife whose relationship with Aaron Burr nearly altered the course of American history, starring Ginger Rogers and David Niven.

The Norliss Tapes (xx), on 5 at 11:30. Roy Thinnes and Angie Dickinson star in this 1973 made-for-TV thriller about a writer investigating the case of a walking dead man.

If a Man Answers (x), on 2 at 11:45. A lightweight 1962 romantic comedy about the misadventures of a pair of newlyweds, starring Sandra Dee and Bobby Darin.

Funny Girl (xxxx), on 6 at 11:50 p.m. Barbra Streisand won an Academy Award for her performance in this entertaining 1968 film version of the hit Broadway musical based on the life of the legendary stage comedienne Fanny Brice. A lavish production, with great songs and a good supporting performance by Omar Sharif.

Isadora (xxx), on 8 at midnight. A bravura performance by Vanessa Redgrave highlights this otherwise long and rambling 1969 film biography, based on the life of Isadora Duncan, the celebrated, tormented, passionate and damned woman whose revolutionary work became the forerunner of modern dance.

The Enemy Below (xxx), on 7 at 12:30 a.m. Robert Mitchum and Curt Jurgens are excellent in this tense and exciting 1957 drama, about a battle of wits waged by the commanders of an American destroyer and a German U-boat during the Second World War.

The War Wagon (xx), on 6 at 3 a.m. Late-night western fans will enjoy this 1967 outdoor adventure about a plot to rob an armor-plated wagon transporting a fortune in gold dust, starring John Wayne and Kirk Douglas.

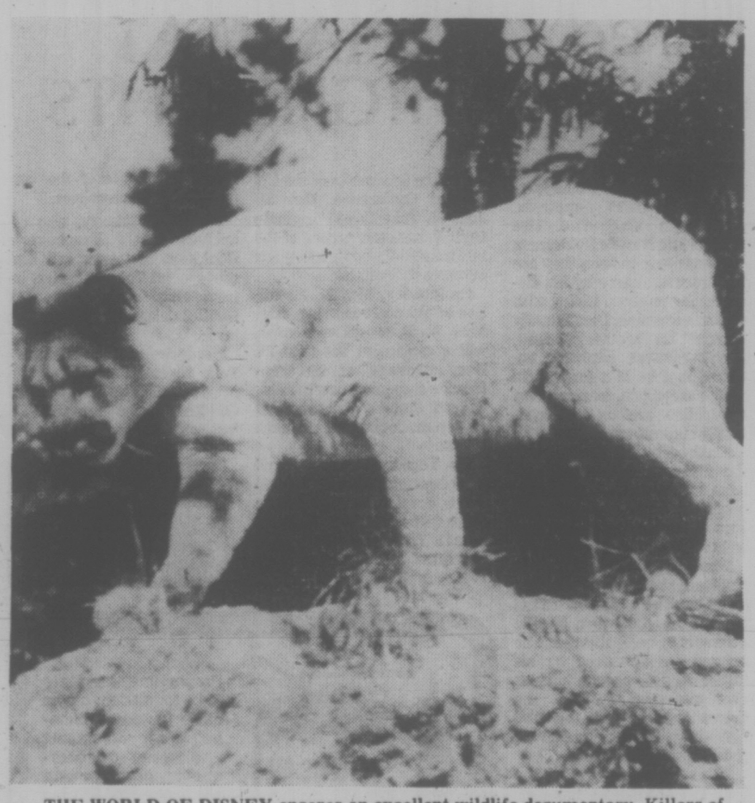

THE WORLD OF DISNEY encores an excellent wildlife documentary, Killers of the High Country, a record of life — and death — in a cougar family living in the high country in southwestern Utah, to be telecast on **Sunday at 6 p.m.** on Channel 2, and 7 p.m. on Channel 5.

Today's Highlights

Third Testament, on 9 at 1. Host and narrator Malcolm Muggeridge discusses the life and works of Lutheran minister and writer Dietrich Bonhoeffer, who was executed by the Nazis in 1945. (60 mins.)

Opera Theatre, on 9 at 2. A performance of, Die Fledermaus, Johann Strauss' most famous light opera, which contains the best of his popular and scintillating waltzes. Principal roles are sung by David Hillman, Sheila Armstrong, Eric Shilling, Ann Howard and David Hughes. (2 hrs.)

Celebrity Roast, on 6 and 8 at 2:20. Game show host Monty Hall takes the hotseat for this roast, with guests Ted Knight, Pat Henry, Betty White, Henny Youngman, Peter Marshall, Steve Landesberg, Jo Anne Worley and Sammy Cahn. (90 mins.)

South by Northwest, on 4 at 5:30. Debut of a series of five historical dramas documenting the roles played by blacks in exploring and settling the Pacific Northwest. (30 mins.)

Jacques Cousteau, on 4 at 7. The Incredible March of the Spiny Lobsters, one of Captain Cousteau's most unusual adventures, follows the yearly trek across the ocean floor of regiments of lobsters — moving at speeds of more than a half-mile an hour. The program probes why they march — and where. (60 mins.)

Nova, on 9 at 8. An encore telecast on a program which examines how living organisms — from insects to humans — communicate by scent. (60 mins.)

Olympics: A TV History, on 2 and 6 at 9. CBC-TV continues with its series on the history of the Olympic games with a profile of the Winter Games, from 1924 to 1976. It's a fast-paced and beautifully photographed program, narrated by actor Christopher Plummer. (See page 5 for background article.) (60 mins.)

Indianapolis 500, on 4 at 8, (and 12:30 p.m. on 8.) Highlights from the 60th Indy 500, held today at the Indianapolis Motor Speedway. (2 hrs.)

Days Before Yesterday, on 2 and 6 at 10. Tonight, King of Canada, a review of the events between 1945-48 under the leadership of Prime Minister Mackenzie King. Host of this series if Bruce Hutchison. (60 mins.)

Conversations with Eric Sevareid, on 7 at 10. Former Presidential advisor and most recently controversial and outspoken ambassador to the United Nations, Daniel Patrick Moynihan, is interviewed by CBS journalist and broadcaster Eric Sevareid. (60 mins.)

W5, on 8 at 10. Tonight's program includes an examination of human problems caused by the political turmoil in Rhodesia. (60 mins.)

INDY 500

Exclusive coverage of the Indianapolis "500" auto race will be aired by ABC Sports on the ABC Television Network, Sunday, May 30 (9:00-11:00 p.m.) and Channel 8 (12:30 p.m.).

ABC Sportscaster Jim McKay and expert color commentator Chris Economaki will report on the action at the Indianapolis Motor Speedway, as top drivers push their cars and their bodies to the limits of physical and mental endurance in the gruelling race.

Among the drivers expected to compete in the 65th annual Indy "500" are defending champion Bobby Unser, three-time winner A. J. Foyt, Johnny Rutherford and Gordon Johncock.

Janet Guthrie did not qualify to become the first woman ever to race in the famed event.

ABC Sports' coverage of the race also includes the Time Trials, in which the field of 71 cars entered will be narrowed to the fastest 33 cars and drivers.

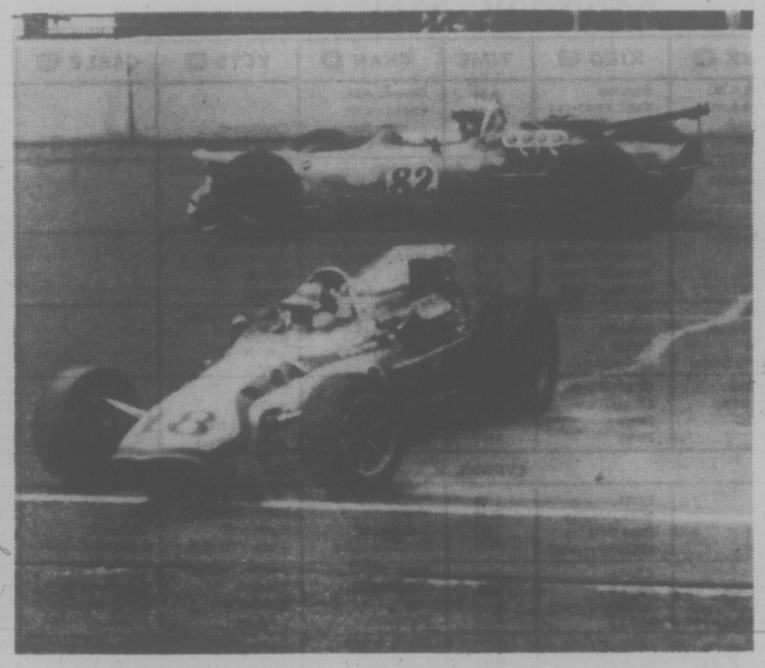

LIVE COVERAGE of the 60th Indy 500 motor racing event will be provided by Channel 8 at 12:30 p.m. on Sunday, with taped coverage at 9 p.m. on Channel 4. Providing the color commentary will be former racing champion Jackie Stewart and Jim McKay.

Controversial Ambassador Interviewed by Sevareid

Daniel Patrick Moynihan, former counsellor to four presidents, former ambassador to India and the United Nations has been described as one of the most colorful and controversial men in American public life. "He has been praised and attacked by blacks and whites, by the far left and the new right," says CBS News national correspondent Eric Sevareid of his guest on "Conversations With Eric Sevareid," Sunday, May 30 (10:00-11:00 p.m.) on the CBS Television Network.

The wide-ranging conversation between Moynihan and Sevareid took place at the former's home in Cambridge, Mass. On the broadcast, Moynihan draws on his vast store of experiences to discuss the insider's view of the United Nations, how he came to work there, and left abruptly seven months later.

The Soviet role in the Middle East — particularly in regard to Israel — is discussed, as well as what Moynihan sees as the world-wide Russian influence on countries to nationalize foreign-owned corporate installations in a trade of technological aide for ideology.

Additionally, Moynihan's theory on an American crime wave of historic proportions, and his advice to former president Richard Nixon on the extent of federal responsibility for the explosive problems of inner cities are covered on the broadcast.

A Fulbright scholar and Harvard professor with a doctorate in law and diplomacy, Moynihan grew up in tenements in New York City's "Hell's Kitchen" and upper West Side. He shined shoes and peddled papers to help support his widowed mother.

His career in public service began in 1955, when he went to Albany to work for then New York Governor W. Averell Harriman. Former president Kennedy brought Moynihan to Washington, D.C., in 1961 as assistant secretary of labor, a post he continued to hold during the Johnson administration.

In 1966, he briefly returned to Harvard to teach, but was tapped by Nixon to serve as assistant in urban affairs, and later counsellor to the president and a full member of the cabinet. In 1973, Nixon appointed him ambassador to India, where he stayed for two years.

After seven months as U.S. ambassador to the United Nations, Moynihan resigned earlier this year, and is now back at Harvard.

"Conversations With Eric Sevareid" is a continuing series with the CBS News national correspondent, which began on the network last summer. Perry Wolff is the executive producer.

Popular Winter Games Profiled

The Winter Games, thought by many to be the most spectacular of all Olympic contests, are the subject of third program in Fletcher Markle's The Olympics: A Television History of the Golden Games. The program will be telecast on Sunday, May 30 at 9 p.m.

The Winter Olympics are fairly new in the annals of sport. While some skating events were included in the Summer Games of 1908 and 1920, it wasn't until 1924 that the Winter Games were given the official blessing of the IOC.

In a sweeping panorama of snow and ice, the third program in this series follows the history of the young offspring.

By virtue of geography and temperament winter has always had a special appeal to many athletes from the smaller countries. Those who could rarely compete on an equal footing in the summer games were often the stars of winter.

In the early Winter Games, the Scandinavians dominated the action. However, as time went on, many of the larger countries took up skating and skiing seriously and are now able to take a healthy share of the medals.

The Winter Games have been great theatre from the beginning, and support for them has grown rapidly. In Oslo in 1952, one ski jumping event attracted 150,000 frosty spectators.

And, if the games themselves are great theatre, this program, concentrating as it does on many of the highlights of the past 52 years, is nothing short of spectacular. Fortunately, excellent film is available on each of the Winter Games, and Markle has used it to bring out the best of the action and beauty of the Games.

Series Set For Women

Executive producer Kay Smith, scorns the suggestion that her new summer series, Concerning Women, which debuted on CBC-TV May 23 at 12:30 p.m., is just another women's show with a lot of "lib" jargon.

"It is a series of video-essays exploring the positive aspects of contemporary liberation in life, as focused on, through and around women," she explains.

"It is an attempt," she continues, "to look at what has evolved from the bra-burning militancy of the early 70s. Have society's values, prejudices and attitudes changed for the better for women? Has anything been gained? If so, how much?"

During its 17 telecast occasions (the series will continue to Sept. 12), Concerning Women's topics will run the gamut from Women In A Man's World, to Women Internationally, to The Single Woman.

The series is comprised of programs produced in Halifax, Ottawa, and Vancouver during International Women's Year, and will be introduced by Judy Piercey of CBC Vancouver.

"All of the programs deal with topics pertinent to both sexes, young and old," says Kay Smith. As more and more women enter the mainstream of life, be it politics, business, or any area previously male-dominated, men are becoming aware of the frustrations, prejudices, and problems formerly exclusive to the female.

On June 6, the program, Clan — Women in the Labor Force, visits a smelter in Kitimat, B.C., where 57 women are employed in strenuous manual jobs, the same as those of their male comrades. It is the only smelter in North America where women are hired for hard work jobs with no adjustment for their sex. The women must pass the same strenuous orientation program given to the new male employees before being hired. The smelter claims total success with their integrated smelter employees and says there is no quota set on the number of women it intends to employ.

Women In Sport, for telecast June 27, questions how liberalized society has become towards competitive female contestants. Is it still 'unladylike' to get involved in sports, to compete with men? Two Olympic competitors are profiled.

Another program, The Single Woman (August 15) features candid interviews with three women of varying backgrounds and ages, who discuss the single life — from being career-oriented, to dating, to affairs, to living in a couple-oriented society.

Women and Mental Health, to be seen August 8, focuses on increasing child abuse, alcoholism and suicide among women and the inadequacies of some modern psychiatrists to cope with the effects of a fast-changing society on women.

"The series", says Kay, "point out the real need for women to get involved in life — it's the only way change can be made. And though it is happening, the impetus still remains with women — an impetus that must come through intellectual interaction in such areas as: politics, law, business and no longer through militancy."

Concerning Women is a CBC Vancouver production. Host-narrator is Judy Piercey.

CBC Radio Helps To Say Hello

If you'd like to send greetings to a long-lost friend or relative somewhere in Canada, CBC Radio will give you a chance to do it on Sounds Like Summer. Larry Palef hosts this weekly half-our of light breezy music chosen for summer listening, Saturdays, 9:30 a.m. starting May 29. The program will feature music by many talented Canadians from the CBC's extensive collection of broadcast recordings.

Listeners are invited to send their request to Sounds Like Summer, CBC, Box 500, Station A, Toronto, Ont., M5W 1E6.

Monday, May 31

CBC 2	KOMO 4	KING 5	CHEK 6	KIRO 7	TIME	CHAN 8	KCTS 9	CABLE 10	KSTW 11	KVOS 12
	Good Morning	Today	Canada A.M.	Patches	8:00	Canada A.M.			Cartoon	Frisky Frolics
	America (7 a.m.)	Today	Canada A.M.	Capt. Kangaroo	8:30	Canada A.M.			Romper Room	Frisky Frolics
	News	Seattle Today	Daybreak	Price Is Right	9:00	Romper Room	Consumer		Calendar; News	Price Is Right
Summer School	Bold Ones	Seattle Today	Ed Allen	Price Is Right	9:30	Kareen's Yoga	City; Mountain		News	Price Is Right
Giant; Mon Ami	Bold Ones	Cross-Wits	Giant; Mon Ami	News	10:00	Ten A.M.	Electric Company		700 Club	Gambit
Mr. Dressup	Kukla, Fran, Ollie	Hlwd. Squares	Mr. Dressup	Love of Life	10:30	It's Your Move	Each; Math		700 Club	Love of Life
Special:	Rhyme, Reason	Marble Machine	Special:	Young, Restless	11:00	Jean Cannem	About You		700 Club	Young, Restless
UN Habitat	Break Bank	Take My Advice	UN Habitat	Search for Tmrw.	11:30	Jean Cannem	Sesame Street		Get Smart	Dinah Shore
Conference	Edge of Night	High Rollers	Conference	News	12:00	News; Definition	Sesame Street		Favorite Martian	Dinah Shore
Bob McLean	All My Children	Days of Our Lives	News	As World Turns	12:30	Movie: (12:45)	Architecture		Jeannie	Mike Douglas
Bob Switzer	Ryan's Hope	Days of Our Lives	Adam-12	As World Turns	1:00	The	NCAA		Movie:	Mike Douglas
Gardening	Let's Make a Deal	Doctors	Ironside	Guiding Light	1:30	Groundstar	Tennis		Brushfire	Mike Douglas
TBA	$20,000 Pyramid	Another World	Ironside	All in the Family	2:00	Conspiracy	Championships		Movie	All in the Family
TBA	One Life to Live	Another World	Brady Bunch	Special:	2:30	Dominoes	Tennis		Cartoons	Special:
Take 30	General Hospital	Somerset	Take 30	Ballet	3:00	Good Word	Tennis		Porky Pig	Ballet
Celebrity Cooks	Happy Days	Movie:	Celebrity Cooks	Dinah Shore	3:30	Another	Tennis		Flintstones	Diamond Head
Forest Rangers	Merv Griffin	Countdown	Flintstones	Dinah Shore	4:00	World	Tennis		Mickey Mouse Club	Funorama
Mr. Dressup	Merv Griffin	Movie	Mr. Dressup	Dinah Shore	4:30	Brady Bunch	Tennis		Jetsons	Gilligan's Island
Your Choice	Merv Griffin	Mary Hartman	That Girl	News	5:00	FBI	Sesame Street		Leave it to Beaver	Merv Griffin
Partridge Family	News	News	News	News	5:30	FBI	Sesame Street		That Girl	Merv Griffin
				EVENING						
Water World	News	News	News	News	6:00	News	Zoom		Partridges	Griffin; News
Hourglass	News	News	News	Mike Douglas	6:30	News	Heart Disease		Bewitched	News
Hourglass	To Tell Truth	Truth; Conseq.	Cannon	Mike Douglas	7:00	B.C. Soccer	Consumer	Outdoors	Love, Amer. Style	Make a Deal
Reach for Top	Issues '76	Hwyd. Squares	Cannon	$25,000 Pyramid	7:30	Headline Hunt	Victory Garden	Let's Talk	Adam-12	Invisible
Rhoda	Viva Valdez	John	Rhoda	Rhoda	8:00	National	People, Politics	Sports	Ironside	Man
Front Page	Baseball:	Davidson	Front Page	Phyllis	8:30	Geographic	Special:	Women-Law	Ironside	Phyllis
All in Family	Teams	Joe	All in the Family	All in the Family	9:00	Joe	Rhinestone	Discrimination	Movie:	Medical
Chico	TBA	Forrester	Chico	Maude	9:30	Forrester	Cowboy	in Schools	File on	Centre
Documentary	Baseball	Jigsaw	Documentary	Medical	10:00	Pig 'n' Whistle	Animation	Simnett	Thelma	Movie:
Nature Things	Baseball	John	Nature Things	Centre	10:30	One Day	Jazz	at Large	Jordan	Ramona
News	News	News	News	News	11:00	News	Consumer		UFO	Movie
News	Special:	Johnny Carson	News	Mod Squad	11:30	News			UFO	Movie:
Movie:	Country	Johnny Carson	Movie:	Movie: (12:30)	12:00	Movie:				Goodbye,
Trial	Music	Johnny Carson	The	Marilyn	12:30	Hot				Mr. Chips
Run	Awards	Tomorrow	Runaways			Enough				
						For June				

Today's Movies

The Groundstar Conspiracy (xx), on 8 at 12:45. Simon Fraser University in Vancouver is the setting for this fast-paced 1972 espionage drama about a security chief of a U.S. space centre hunting down saboteurs. Cast includes George Peppard and Michael Sarrazin.

Brushfire, on 11 at 1. No rating available on this 1962 adventure about a rescue party trying to save an American couple from guerillas in the Orient, starring John Ireland and Everett Sloane.

Countdown (xx), on 5 at 3:30. A dated (1968) but still interesting 1968 drama about the first astronaut to land on the moon, starring James Caan. If you can be patient through the soap opera of the spacemen's private lives, the finale is worthwhile.

The File on Thelma Jordan (xxx), on 11 at 9. A grim but well-acted 1949 drama about an evil woman who lures a married man into a complex web of deception and murder, starring Barbara Stanwyck and Wendell Corey.

Ramona, on 12 at 10. No rating available on this 1936 drama about a young Indian couple and their encounter with a hostile outside world, starring Loretta Young and Don Ameche.

Goodbye Mr. Chips (xx), on 12 at 11:30. An uninspiring 1969 musical remake of the sentimental 1939 classic, which tells the story of a dedicated British schoolmaster from his marriage to his lonely old age, starring Peter O'Toole, Michael Redgrave and Petula Clark. Fans of the original story will be disappointed.

Trial Run (xxx), on 2 at midnight. A better-than-average, well-acted 1968 made-for-TV drama about a murder trial and its effect on those involved, starring James Franciscus, Diane Baker, Leslie Nielsen and Janice Rule.

The Runaways, on 6 at midnight. No rating available on this 1976 made-for-TV drama about the unusual friendship between a runaway teen-age orphan and an escaped circus leopard, starring Josh Albee and Dorothy McGuire.

Hot Enough for June (xx), on 8 at midnight. Dirk Bogarde and Sylva Koscina star in this 1963 English-made spoof of the James Bond adventures. Filmed in Europe with a good supporting cast that includes Robert Morely, Leo McKern and John Le Mesurier.

Marilyn (xxx), on 7 at 12:30. Fans of the late actress Marilyn Monroe will enjoy this absorbing 1963 compilation of scenes from her 20th Century Fox movies, including her last, Something's Got to Give—a film she never completed.

The Garment Jungle (xxx), on 6 at 1:30 a.m. Lee J. Cobb heads a strong cast in this realistic and violent 1957 drama about union and management conflicts in New York's clothing industry.

The Solid Gold Cadillac (xxx), on 8 at 2 a.m. A very amusing 1956 comedy about big business and the turmoil caused by one small stockholder, flawlessly played by the late Judy Holliday. Paul Douglas is a perfect match for Miss Holliday's comic genius. Recommended for late-night viewers.

The Searchers (xxx), on 7 at 2:10 a.m. Director John Ford's special touch highlights this excellent 1956 western drama about two men on a perilous search for a young girl kidnapped by Indians, starring John Wayne, Jeffrey Hunter and Natalie Wood.

VIVA VALDEZ — a new comedy about a Mexican-American family living in East Los Angeles, where the parents try to cling to their traditional values while their children are more tuned in to contemporary ideas, premieres on Monday at 8 p.m. on Channel 4. Cast includes Rodolfo Hoyos as Papa Valdez and Carmen Zapata as Mama.

Today's Highlights

Habitat Conference, on 2 and 6 at 11 a.m.—CBC newsman Lloyd Robertson hosts this special coverage of the opening ceremonies of the UN Conference on Human Settlements, telecast from Vancouver. (90 mins.)

Tennis Special, on 9 at 1. Arthur Ashe and Jimmy Connors are among the top players competing in this special coverage of the NCAA Tennis Championships, taped at Corpus Christi, Texas. (4 hrs.)

Festival of Lively Arts for Young People, on 7 and 12 at 2:30. Edward Villella, the acclaimed principal dancer with the New York City Ballet, performs in Harlequin, an exuberant work about the adventures of a poor but charming young rogue. Rebecca Wright, a leading dancer with the American Ballet, portrays Harlequin's lover. (60 mins.)

Viva Valdez, on 4 at 8. Debut of a new comedy series centering on a Chicano family striving to maintain traditional values while coping with life in an East Los Angeles bario. (30 mins.)

National Geographic, on 8 at 8. Return to CTV of this exciting documentary series, tonight beginning with a trip through Alaska. The program follows a family on a trek from the seaport of Ketchikan to a Thorne Bay logging camp. (60 mins.)

Mysterious Rhinestone Cowboy, on 9 at 8:30. A documentary profile of David Allan Coe, a progressive country-western singer whose music and philosophy reflect the 20 years—neary half his life—that he has spent in prison. (90 mins.)

A Space to Be, on 2 and 6 at 10. Timed to coincide with Habitat, the UN conference on human settlements, an interview with Egyptian architect Hassan Fathy, who discuses his theories on global housing. (30 mins.)

Medical Centre, on 7 at 10. An encore telecast of the episode which starred Russian film star Victoria Fedorova, who is now living in the United States as the wife of an American. In this drama, she plays a Soviet doctor brought to the U.S. to treat the injured son of a USSR special envoy. (60 mins.)

Academy of Country Music Awards, on 4 at 11:30. Taped earlier this year, the 11th annual Academy of Country Music Awards show, hosted by Marty Robbins. Performers include Loretta Lynn, winner of four awards. (90 mins.)

Johnny Carson Show, on 5 at 11:30. Sitting in for Johnny tonight is guest host Michael Landon. (90 mins.)

Habitat Guest Architect Discusses Housing Crisis

Egyptian architect Hassan Fathy, a speaker at the U.N. Habitat Conference on Human Settlements, discusses his controversial views on world housing problems on the CBC-TV special A Space To Be, for telecast on Monday, May 31 at 10:00 p.m..

The program focuses on one of the most important issues of the U.N. Habitat Conference (taking place in Vancouver, May 31-June 11) — how do we house the millions of poor in developing countries?

Author of Architecture for the Poor, Fathy rejects the conditioned reflex of turning to modern technology to house the world's poor. He favors the practical methods and natural ingenuity of people to provide answers now ignored by technocrats. He insists that a house is not just four walls and a roof — but that it is an expression of its builders and, in turn, shapes the people who live within it.

Almost 30 years ago, he made his radical vision a reality in the construction of the new village of Ghourna, near Luxor in Egypt, a project documented in his book — but through misunderstanding and red tape, the village has remained empty. Fathy's vision of human settlement is not only for the poor or the Third World; it is a vision of villages and towns and cities that are real communities for man.

The program, A Space To Be, was originally produced for the CBC-TV Man Alive series with the themes of the Habitat conference in mind, and first telecast last November. It will be available for the U.N. conference delegates to see at the Habitat forum.

A Space To Be was directed by Katherine Smalley, of CBC-TV's Man Alive series. Leo Rampen is executive producer.

Award-Winning Ballet Encored

Harlequin, the Emmy Award-winning original ballet choreographed and performed by Edward Villella, especially commissioned by the CBS Television Network for, The CBS Festival of Lively Arts for Young People series, will be rebroadcast Monday, May 31 (2:30-3:30 P.M.) on the Network.

The special, originally presented April 10, 1974, received the Emmy as the outstanding entertainment children's special, with the award going to Villella, who was also executive producer, and Gardner Compton, the producer-director.

Unlike the traditional Commedia Dell Arte character, usually portrayed as a poor yet beguiling rogue, Harlequin, in Villella's production, is played as a boy beloved by his friends. Villella, considered by many critics to be America's leading ballet star, designed the ballet to be appealing to a youthful audience.

Joining Villella, who dances the title role, are Rebecca Wright as Columbine, and Dermot Burke as Scaramouche.

Famed Dancer Interviewed

Look Who's Here returns to CBC-TV for its second summer season on Tuesday, June 1, at 9:30 p.m., with eight new half-hours of reminiscences and interviews with celebrities mainly from the world of show-business.

On the first program, June 1, world-renowned ballet star Margot Fonteyn is interviewed in London by Lorraine Thomson.

Others in the celebrity Line-up are: Whipper Billy Watson, ex-wrestling star, now champion of causes for crippled children (interviewed by Gordon Sinclair); singer Giselle Mackenzie (by Bill Lawrence); author and former newscaster Larry Henderson (by Lloyd Robertson); singer Joyce Sullivan (by composer-conductor Howard Cable); film-maker Norman Jewison (interviewed in London by expatriate Canadian actress Toby Robins); orchestra leader Mart Kenney and his wife, singer Norma Locke (interviewed by Elwood Glover); bandleader-composer Robert Farnon (interviewed in London by expatriate Canadian actress Anna Cameron).

The series, produced by Don Brown, will run on consecutive Tuesdays at 9:30 p.m., June 1 to July 6, returning in the same time slot for two occasions, Aug. 17 and 24, following pre-emptions for CBC-TV coverage of the 1976 Montreal Olympics, and other specials.

TELEWORD *by Julie Quart*

HOW TO PLAY:
All the words listed below appear in the puzzle — horizontally, vertically, diagonally, even backwards. Find them and circle their letters. The leftover letters spell the Teleword.

TONY ORLANDO — **Solution: 9 letters**

D	D	O	O	G	N	I	H	S	I	L	B	U	P	N
A	E	I	R	K	R	V	I	G	O	R	O	U	S	O
E	R	M	E	A	I	A	G	H	O	P	K	I	N	S
T	M	E	O	N	P	N	M	A	T	E	L	M	A	L
E	R	I	C	N	I	P	D	M	L	U	K	N	R	I
G	L	E	T	M	S	C	O	L	Y	N	A	H	E	W
D	N	O	M	G	A	T	I	R	U	T	I	I	C	I
T	H	I	R	S	A	V	R	P	T	T	S	A	O	T
C	W	S	T	A	E	R	S	A	S	K	C	A	R	T
S	I	S	I	D	C	O	H	R	T	R	E	D	D	A
I	F	S	U	N	N	N	A	A	D	I	J	I	I	L
N	E	A	U	I	A	T	R	D	A	B	O	D	N	B
G	V	N	C	M	S	P	P	I	W	B	Y	N	G	U
E	C	N	E	S	N	O	S	S	N	O	C	A	S	M
R	E	S	I	N	G	L	E	E	F	N	E	C	S	S

CLUES.
A--Albums; B--Broadcasts; C--Candida, Carole; D--Dawn, Demonstrations; E--Encino; F--Feel; G--Good, Grammy, Greek; H--Hits, Hopkins; J--Joyce; M--Manhattan, Music; P--Paradise, Publishing; R--Ragtime, Rapport, Recordings, Ribbon; S--Sharp, Singer, Single, Sons, Spanish, Spunk, Stars, Swimming; T--Telma, Toast, Track, Trio; V--Vaudeville, Vigorous, Vincent; W--Wife, Wilson, Wit

ANSWER ON PAGE NINE

see & think *Program*

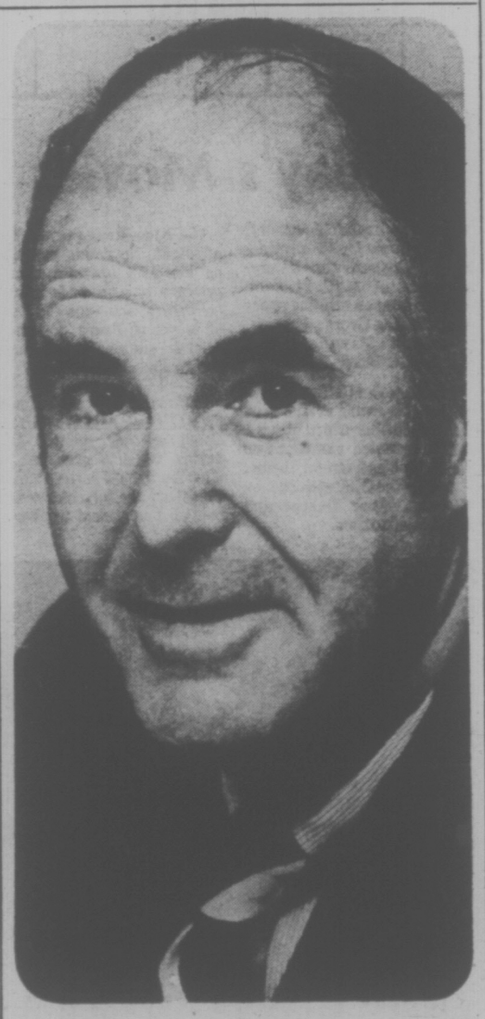

PART IV — PICTURE QUIZ **5 POINTS**
He is the Federal Energy Minister. Do you know his name?

HOW DO YOU RATE?
91 to 100 points — TOP SCORE!
81 to 90 points — Excellent.
71 to 80 points — Good.
61 to 70 points — Fair.
60 or Under? ? ? — H'mmf

FAMILY DISCUSSION QUESTION
In what ways can we work to conserve energy this spring and summer?

YOUR NEWS QUIZ

PART I — NATIONAL AND INTERNATIONAL
Give yourself 10 points for each correct answer.

1 Prime Minister Pierre Elliot Trudeau met with provincial premiers to seek agreement on a national policy regarding (CHOOSE ONE: airline regulation, oil and gas prices).

2 The federal government acted to stop trawlers from fishing in the southern area of (CHOOSE ONE: James Bay, the Gulf of St. Lawrence) because of diminishing fish populations.

3 What member of the Philadelphia Flyers broke Ivan Cournoyer's record for most goals scored in one season of Stanley Cup play?

4 An earthquake reaching 6.9 on the Richter Scale struck northeastern..?.., killing hundreds of people and causing great destruction.
a-France
b-Germany
c-Italy

5 Jeremy Thorpe resigned as leader of Great Britain's ..?.. Party, which holds 13 seats in the British Parliament.
a-Conservative
b-Labor
c-Liberal

PART II — WORDS IN THE NEWS
Take 4 points for each word that you can match with its correct meaning.

1.....repetition	a-preference or leaning
2.....inclination	b-phantom
3.....commodity	c-saying or doing something again
4.....specter	d-resistance to sudden change
5.....stability	e-agricultural or mining product

PART III — NAMES IN THE NEWS
Take 5 points for each premier you can correctly match with his province.

1.....Allan Blakeney	a-British Columbia
2.....Gerald Regan	b-Alberta
3.....Peter Lougheed	c-Ontario
4.....William Bennett	d-Saskatchewan
5.....William Davis	e-Nova Scotia

ANSWERS ON PAGE NINE

Tuesday, June 1

CBC 2	KOMO 4	KING 5	CHEK 6	KIRO 7	TIME	CHAN 8	KCTS 9	CABLE 10	KSTW 11	KVOS 12
Mr. Piper	Good Morning America News Bold Ones	Today Today Seattle Today Seattle Today	Canada A.M. Canada A.M. Daybreak Ed Allen	Patches Capt. Kangaroo Price Is Right Price Is Right	8:00 8:30 9:00 9:30	Canada A.M. Canada A.M. Romper Room Kareen's Yoga	World Press Wordsmith	From 7 a.m. to Midnight	Cartoon Romper Room Calendar; News News	Frisky Frolics Frisky Frolics Price Is Right Price Is Right
Giant; Mon Ami Mr. Dressup Sesame Street	Bold Ones Dusty's Treehouse Rhyme, Reason Break Bank	Cross-Wits Hlwd. Squares Marble Machine Take My Advice	Giant; Mon Ami Mr. Dressup Barton and Company	News Love of Life Young, Restless Search for Tmrw.	10:00 10:30 11:00 11:30	Ten A.M. It's Your Move Jean Cannem Jean Cannem	Electric Company Wilderness Music Sesame Street	Habitat Conference Coverage From	700 Club 700 Club 700 Club Get Smart	Gambit Love of Life Young, Restless Dinah Shore
Bob McLean Bob McLean Bob Switzer Coronation Street	Edge of Night All My Children Ryan's Hopes Let's Make a Deal	High Rollers Days of Lives Days of Lives Doctors	News; Clarkson Ida Clarkson Adam-12 Ironside	News As World Turns As World Turns Guiding Light	12:00 12:30 1:00 1:30	News; Definition Movie: (12:45) Living Free	Sesame Street Zoom Working Together Reaching OUt	Vancouver (On a One Day Delay Basis)	Martian Jeannie Movie: Thunder in	Dinah Shore Mike Douglas Mike Douglas Mike Douglas
All In the Family Edge of Night Take 30 Celebrity Cooks	$20,000 Pyramid One Life to Live General Hospital Happy Days	Another World Another World Somerset Movie:	Ironside Edge of Night Take 30 Celebrity Cooks	All in the Family Match Game Tattletales Dinah Shore	2:00 2:30 3:00 3:30	Movie Celeb. Dominoes What's the Word Another World	Making Music Images Villa Alegre Book Beat	Habitat Habitat Habitat Habitat	the East Cartoons (2:45) Porky Pig Flintstones	All In the Family Match Game Tattletales Diamond Head
Forest Rangers Mr. Dressup Your Choice Partridges	Merv Griffin Merv Griffin Merv Griffin News	Chaplin's Comedy Mary Hartman News	Flintstones Mr. Dressup That Girl News	Dinah Shore Dinah Shore News News	4:00 4:30 5:00 5:30	Another World Brady Bunch FBI FBI	Mister Rogers Sesame Street Sesame Street Electric Company	Habitat Habitat Habitat Habitat	Mickey Mouse Club Jetsons Leave it to Beaver That Girl	Funorama Dr. Doolittle Merv Griffin Griffin continued
					EVENING					
Barney Miller Hourglass Hourglass Celebration	News News To Tell Truth Explore Northwest	News News Truth; Conseq. Name Tune	News News Tony Orlando and Dawn	News Mike Douglas Mike Douglas Mike Douglas	6:00 6:30 7:00 7:30	News News Bobby Vinton Kojak	Big Blue Marble Drug Telecourse MacNeil Report Auto	Habitat Habitat Habitat Habitat	Partridges Bewitched Love, Amer. Style Adam-12	Griffin; News CBS News Movie: Blood
On the Evidence Finlay and Co. Look Who's Here	Happy Days Laverne, Shirley S.W.A.T. S.W.A.T.	Movin' On Police Woman	On the Evidence Finlay and Co. Look Who's Here	Bugs Bunny Special M-A-S-H One Day	8:00 8:30 9:00 9:30	Kojak John Cameron Rookies Rookies	Test '76 Nova Nova Monty Python	Habitat Habitat Habitat Habitat	Ironside Ironside Movie: Beau	on the Sun Switch Switch
Charley Pride in Concert News News	Rookies Rookies News Movie:	City of Angels News Johnny Carson	Charley Pride in Concert News News	Billy Graham News Mod Squad	10:00 10:30 11:00 11:30	Switch Switch News News	Soundstage Soundstage News for the Deaf	Habitat Habitat Habitat Habitat	James Movie; News UFO UFO	All In the Family Owen Marshall Movie:
Movie: The King Steps Out	Death in Space	Johnny Carson ~~Johnny Carson~~ Tomorrow	Movie: In Tandem	Mod Squad Movie: The Hunters	12:00 12:30	Movie: Secret War of Harry Frigg				Who Slew Auntie Roo?

Today's Movies

Living Free (xxx), on 8 at 12:45. An entertaining 1972 sequel to Born Free, which follows the further adventures of the three rambunctuous cubs of Elsa the lioness. Cast includes Susan Hampshire, Nigel Davenport and Geoffrey Keen. The movie was made on location in Kenya.

Thunder in the East (xx), on 11 at 1. A contrived but moderately entertaining 1953 adventure about a group of displaced persons caught up in the new found independence fever in India, starring Deborah Kerr, Alan Ladd and Charles Boyer.

Chaplin's Art of Comedy (xxx), on 5 at 3:30. A 1966 compilation of scenes from Charlie Chaplin silent shorts.

Blood on the Sun (xxx), on 12 at 7. James Cagney and Sylvia Sidney atar in this fast-paced, suspenseful 1945 melodrama set in pre-war Japan, about an American newspaper reporter who tries to stop plans for world conquest.

Beau James (xxx), on 11 at 9. An entertaining 1957 biography based on the life and political career of James J. Walker, New York City's colorful mayor during the Prohibition era. Bob Hope is very good in the title role and he gets excellent support from Vera Miles and Paul Douglas.

Death in Space, on 4 at 11:30. No rating available on this recently-made-for-TV mystery which probes the disappearance of a flight commander from an orbiting space ship, starring George Maharis, Cameron Mitchell and Margaret O'Brien.

Who Slew Auntie Roo?, on 12 at 11:30. No rating available on this 1972 thriller which offers a sinister updated variations on the Hansel and Gretal theme. Filmed in the U.K. with Shelley Winters, Mark Lester and Ralph Richardson.

The King Steps Out, on 2 at midnight. No rating available on this 1936 operetta bout a princess who pretends to be a commoner and wins the heart of a young Franz Joseph of Austria, starring Grace Moore and Franchot Tone.

In Tandem (xx), on 6 at midnight. Claude Akins and Frank Converse star in this 1974 drama which served as the pilot for the TV series, Movin' On, about the adventures of a pair of independent truckers.

The Secret War of Harry Frigg (xx), on 8 at midnight. Paul Newman is wasted in this silly 1968 service comedy about an escape artist-turned-soldier on a dangerous mission in Second World War occupied Italy.

The Hunters (xx), on 7 at 12:30. A fairly interesting 1958 drama about air force pilots during the Korean War, starring Robert Wagner, Robert Mitchum and May Britt. There's an attempt at some romantic interludes, but the interest lies in the action shots.

Gideon of Scotland Yard (xxx), on 6 at 1:30 a.m. Jack Hawkins plays the title role in this fast-moving and entertaining 1958 account of one day in the hectic life of a British police inspector. Directed in England by John Ford.

Get Christie Love! (xx), on 8 at 2:20 a.m. Predictable 1974 crime-drama which served as the pilot for the short-lived TV series, starring Teresa Graves as an undercover police woman assigned to crack a West Coast drug ring.

Maru Maru (xx), on 7 at 2:35 a.m. Routine 1952 adventure about a deep-sea treasure hunt off Manila, starring Errol Flynn, Ruth Roman and Raymond Burr.

Today's Highlights

Mike Douglas Show, on 12 at 12:30 and 7 at 6:30. Mike and today's co-host Roger Moore welcome among their guests British actress Lynn Redgrave and award-winning film director George Cukor. (90 mins.).

Auto Test '76, on 9 at 7:30. in the last program in this series, cars in the intermediate class are evaluated, tested and compared in categories ranging from interior design to ease of handling. (60 mins.)

What Do You Want to Be When You Grow Old?, on 7 at 8:30. A view of old age, narrated by Lorne Greene, which includes interviews with senior citizens who talk about their activities; and professionals who work with the aged discussing the various ways that the elderly can make their later years more fulfilling. (30 mins.)

Finlay and Company, on 2 and 6 at 9. Debut of a new summer series of interviews, hosted by Take 30's Mary Lou Finlay. Tonight, she talks with Vancouver journalist Allan Fotheringham. (30 mins.)

Look Who's Here, on 2 and 6 at 9:30. Another interview series, this one hosted by Lorraine Thomson who tonight talks with famed ballerina, Margot Fonteyn. The program was filmed in London. (30 mins.)

Charley Pride in Concert, on 2 and 6 at 10. Taped at the Coliseum in Edmonton, a solo performance by country singer Charley Pride. (60 mins.)

Billy Graham Crusade, on 7 at 10. A program from Taipei, Taiwan, which includes a religious message by Billy Graham and music by George Beverly Shea. (60 mins.)

Johnny Carson Show, on 5 at 11:30. Sitting in for Johnny tonight is guest host comedian David Brenner who welcomes among his guests George Gobel. (90 mins.)

PREGNANT — nine days overdue and feeling unattractive and unloved, Gloria (Sally Struthers) takes out her frustrations on the well-intentioned Mike (Rob Reiner) in an encore episode of All in the Family, to be telecast on Tuesday at 10 p.m. on Channel 12.

Wednesday, June 2

CBC 2	KOMO 4	KING 5	CHEK 6	KIRO 7	TIME	CHAN 8	KCTS 9	CABLE 10	KSTW 11	KVOS 12
Summer School	Good Morning America News Bold Ones	Today Today Seattle Today Seattle Today	Canada A.M. Canada A.M. Daybreak Ed Allen	Patches Capt. Kangeroo Price is Right	8:00 8:30 9:00 9:30	Canada A.M. Canada A.M. Romper Room Yoga	Book Beat Incorporated	From 7 a.m. To Midnight	Cartoon Romper Room Calendar; News News	Frisky Frolics Frisky Frolics Price Is Right
Giant; Mon Ami Mr. Dressup Sesame Street Sesame Street	Bold Ones Boomerang Rhyme, Reason Break Bank	Cross-Wits Hlwd. Squares Marble Machine Take My Advice	Giant; Mon Ami Mr. Dressup John Barton John Barton	News Love of Life Young, Restless Search for Tmrw.	10:00 10:30 11:00 11:30	Ten A.M. It's Your Move Jean Cannem Jean Cannem	Electric Company Books, Music Wilderness Sesame Street	Habitat Conference Coverage From	700 Club 700 Club 700 Club Get Smart	Gambit Love of Life Young, Restless Dinah Shore
Bob McLean Bob McLean Bob Switzer Coronation Street	Edge of Night All My Children Ryan's Hope Let's Make a Deal	High Rollers Days of Our Lives Days of Our Lives Doctors	News; Clarkson Ida Clarkson Adam-12 Ironside	News As World Turns As World Turns Guiding Light	12:00 12:30 1:00 1:30	News: Definition Movie: (12:45) Showdown Movie	Sesame Street Drug Telecourse Music; Ripples Music Place	Hotel Vancouver (On a One Day	Martian Jeannie Movie: About	Dinah Shore Mike Douglas Mike Douglas Mike Douglas
All In the Family Edge of Night Take 30 Celebrity Cooks	$20,000 Pyramid One Life General Hospital Happy Days	Another World Another World Somerset Movie:	Ironside Edge of Night Take 30 Celebrity Cooks	All In the Family Match Game Tattletales Dinah Shore	2:00 2:30 3:00 3:30	Movie Celb. Dominoes What's the Word Another World	Inside-Out: Math Wordsmith Villa Alegre Lowell Thomas	Delay Basis) Habitat Habitat	Mrs. Leslie Cartoons Porky Pig Flintstones	All in the Family Match Game Tattletales Diamond Head
Forest Rangers Mr. Dressup Baseball: Expos	Merv Griffin Merv Griffin Merv Griffin News	The Immortal Mary Hartman News	Flintstones Mr. Dressup Baseball: Expos	Dinah Shore Dinah Shore News News	4:00 4:30 5:00 5:30	Another World Brady Bunch FBI FBI	Mister Rogers Sesame Street Sesame Street Electric Company	Habitat Habitat Habitat Habitat	Mickey Mouse Club Jetsons Leave it to Beaver That Girl	Cartoon Merv Griffin Merv Griffin News
					EVENING					
vs. Pirates Baseball Baseball	News News To Tell Truth Last of Wild	News News Special Wild Kingdom	vs. Pirates Baseball Baseball	NBA Playoff Celtics vs. Suns	6:00 6:30 7:00 7:30	News News Documentary: War Years	Zoom Heart Disease MacNeil Report Americana	Habitat Habitat Habitat Habitat	Partridges Bewitched Love, Amer. Style Adam-12	NBA Playoffs Celtics vs. Suns
Hourglass Hourglass Bob Switzer Olympiad	Bionic Woman Baretta Baretta	Little House on Prairie Sanford; Son Fay	Little House on Prairie McMillan and	Tony Orlando and Dawn Movie: (9:15) Title TBA	8:00 8:30 9:00 9:30	Bionic Woman Movie: The	Tribal Eye Dance in America	Habitat Habitat Habitat Habitat	Ironside Ironside Movie: The	Hwyd. Squares Dr. in House Maude (9:15) Toma (9:45)
Partridges Your Choice News News	Starsky and Hutch News Movie:	NBC Special News Johnny Carson	Wife McMillan News News	Movie Movie News Mod Squad	10:00 10:30 11:00 11:30	Anniversary Movie News News	Video Art News for The Deaf	Habitat Habitat Habitat Habitat	Counterfeit Traitor Movie	Toma Interview Special (10:45) Movie; (11:45)
Movie: An Inspector Calls	They've Kidnapped Anne Benedict	Johnny Carson Johnny Carson Tomorrow	Special: Profile of Charles Manson	Movie: (12:30) Strangers at Sunrise	12:00 12:30	Movie: Cool Million				Waco

Showdown (xx), on 8 at 12:45. Predictable 1973 western adventure starring Rock Hudson and Dean Martin as old friends on opposing sides of the law in turn-of-the century Mexico.

About Mrs. Leslie (xx), on 11 at 1. Pure unadorned soap opera best describes this 1954 melodrama about a middle-aged woman recalling her back-street love affair with a wealthy industrialist, starring Shirley Booth and Robert Ryan.

The Immortal (x), on 5 at 3:30. A 1969 pilot for a short-lived sci-fi television series about a man whose rare blood protects him from aging and disease, starring Christopher George and Barry Sullivan.

The Anniversary (xx), on 8 at 9. Bette Davis, complete with black eyepatch, overacts all over the screen in this 1968 melodrama about a macabre matriarch rules her wealth—and three grown sons — with an iron hand. Filmed in Britain and co-starring Jack Hedley and James Cossins.

The Counterfeit Traitor (xxx), on 11 at 9. A fascinating 1962 drama, based on fact, about a businessman approached by the British to pose as sympathetic to the Nazis. Suspenseful, with fine performances by William Holden and Lilli Palmer.

They've Kidnapped Anne Benedict, on 4 at 11:30. No rating available on this 1975 made-for-TV drama about a private eye hired by the Vatican to check into the rumored saintliness of a mobster's daughter, starring Robert Wagner, E. G. Marshall and Kathleen Quinlan.

Waco (xx), on 12 at 11:45. Routine 1966 western drama about lawlessness in frontier Wyoming, starring Howard Keel, Jane Russell and Brian Donlevy.

An Inspector Calls (xxx), on 2 at midnight. An excellent 1954 British-made film rendering of J. B. Priestly's mystical play about the investigation of a girl's suicide by an odd police inspector. Alistair Sim in the title role is flawless.

Cool Million (xx), on 8 at midnight. James Farentino stars in this 1972 pilot for a short-lived TV series about a private eye who's fee for services rendered is a million dollars. This episode was filmed in Greece and Italy and finds our hero searching for a missing heiress.

Strangers at Sunrise, on 7 at 12:45. No rating available on this 1968 drama set at the close of the Boer War (1899-1902), about a family terrorized by British Army deserters, starring George Montgomery and Deanna Martin.

The Goddess (xxx), on 6 at 1:30 a.m. Kim Hunter turns in a fine performance in this 1958 drama about an actress' rise to fame. Award-winning playwright Paddy Chayefsky reputedly based his screenplay on the life of Marilyn Monroe.

Today's Highlights

Merv Griffin, on 4 at 4. Today's program features a salute to the music of Irving Berlin, with guests Ethel Merman, Rosemary Clooney and Howard Keel. (90 mins.)

NBA Playoff, on 7 and 12 at 6. Pre-empting regularly scheduled programs on CBS is this special coverage of a basketball playoff game between the Boston Celtics and the Phoenix Suns. (2½ hrs. approx.)

Tribal Eye, on 9 at 8. Host David Attenborough travels to West Africa to examine the history of the European discovery of a valuable collection of bronzes. (60 mins.)

McMillan and Wife, on 6 at 9. A repeat of the episode in which a visit from Mac's (series co-star Rock Hudson) friend, a newly married French detective, is marred by tragedy when the bride is killed by a hit man apparently gunning for Mac. Guest cast includes Henry Darrow, Geraldine Brooks and Lew Ayres. (2 hrs.)

Dance In America, on 9 at 9. A performance by the acclaimed Pennsylvania Ballet of two works: 1) George Balanchine's classic Concerto Barocco; and 2) Madrigalesco, a series of Renaissance-inspired pieces by the company's atristic director Benjamin Harkarvy. (60 mins.)

Sports of the Olympaid, on 2 at 9:30. Tonight's edition focuses on Olympic soccer and the prospects for the Canadian team at Montreal. (30 mins.)

NBC News Special, on 5 at 10. Free Press/Fair Trial — Is the First Amendment, Unconstitutional?, a special report on the current battle between the American press and the courts over judicial "gag orders". (60 mins.)

Conversations with Eric Sevareid, on 12 at 10:45. (time approx. after basketball). A repeat of Sunday's (Channel 7) interview with the controversial and outspoken former U.S. ambassador to the United Nations, Daniel Patrick Moynihan. (60 mins.)

Charles Manson: Portrait in Terror, on 6 at midnight. A profile of Charles M. Manson, who was convicted in 1971 of the 1969 Tate-La Bianca murders. Host Peter Lawford interviews two members of Mandon's "family"; defence attorney Irving Kanarek; and prosecuting attorney Vincent Bugliosi. (90 mins.)

NEWS QUIZ ANSWERS

PART I: 1-oil and gas prices; 2-the Gulf of St. Lawrence; 3-Reggie Leach; 4-c; 5-c
PART II: 1-c; 2-a; 3-e; 4-b; 5-d
PART III: 1-d; 2-e; 3-b; 4-a; 5-c
PICTURE QUIZ: Alastair Gillespie

Teleword Answer: AUDIENCES

SERVICE GUIDE

TELEVISION SERVICE CENTRE
1014 Cook Street at Fort
383-6083
Same Day Service in Our Shop or in Your Home
RENTALS AND SALES

"Color TV Specialists"
RCA
CUSTOMER SERVICE
• Enquire about Our Factory Service Contracts
827 Devonshire Rd.
382-8141

Sears
TV Repairs
595-9111
Charge It on Your Simpsons-Sears All Purpose Account

EATON'S
Television and Appliance Repair
Dial 382-7141
Ask for Appliance Repairs

BUTLER BROTHERS
Color Television Repairs by the Professionals
TV SALES and SERVICE
3396 Douglas 383-1511

For Fast, Reliable Color TV Service
Call
CITY CENTRE TV
University Heights Centre
Open Daily 10 a.m.-10 p.m.
477-6971

CHROMA TV SERVICE
2302 BELAMY
Repairs to all makes of TVs
Specializing in ADMIRAL-MAGNAVOX R.C.A. AND ELECTROHOME
478-4500

Electrohome
CUSTOMER SERVICE
Ask about our extended warranty plan.
385-3384 155 Langford St.

Thursday, June 3

CBC 2	KOMO 4	KING 5	CHEK 6	KIRO 7	TIME	CHAN 8	KCTS 9	CABLE 10	KSTW 11	KVOS 12
Mr. Piper	Good Morning America News Bold Ones	Today (7:00) Seattle Today Seattle Today	Canada A.M. Canada A.M. Daybreak Ed Allen	Patches Capt. Kangaroo Price Is Right Price Is Right	8:00 8:30 9:00 9:30	Canada A.M. Canada A.M. Romper Room Kareen's Yoga	Tennyson? About You		Cartoon Romper Room Calendar; News News	Frisky Frolics Frisky Frolics Price Is Right Price Is Right
Giant; Mon Ami Mr. Dressup Sesame Street	Bold Ones Dusty's Treehouse Rhyme, Reason Break Bank	Cross-Wits Hlwd. Squares Marble Machine Take My Advice	Giant; Mon Ami Mr. Dressup Barton and Company	News Love of Life Young, Restless Search for Tmrw.	10:00 10:30 11:00 11:30	Ten A.M. It's Your Move Jean Cannem Jean Cannem	Electric Company Art; People Music; Reach Sesame Street		700 Club 700 Club 700 Club Get Smart	Gambit Love of Life Young, Restless Dinah Shore
Bob McLean Bob McLean Bob Switzer Gardening	Edge of Night All My Children Ryan's Hope Let's Make Deal	High Rollers Days of Our Lives Days of Our Lives Doctors	News; Ida Clarkson Adam-12 Ironside	News As World Turns As World Turns Guiding Light	12:00 12:30 1:00 1:30	News Definition Movie: (12:45) Carry On	Sesame Street Zoom People at Work Art Cart		Martian Jeannie Movie: Paradise	Dinah Shore Mike Douglas Mike Douglas Mike Douglas
All in the Family Edge of Night Take 30 Celebrity Cooks	$20,000 Pyramid One Life General Hospital Happy Days	Another World Another World Another World Movie:	Ironside Edge of Night Edge of Night Celebrity Cooks	Special: Rona Barrett Tattletales Dinah Shore	2:00 2:30 3:00 3:30	Cruising Dominoes What's Good Word Another World	Making Music Bread, Butterflies Villa Alegre Speakout		Alley Cartoons (2:45) Porky Pig Flintstones	Special: Rona Barrett Tattletales Diamond Head
Forest Rangers Whats New? Your Choice Partridges	Merv Griffin Merv Griffin Merv Griffin News	Crawlspace Movie Mary Hartman News	Flintstones What's New? That Girl News	Dinah Shore Dinah Shore News News	4:00 4:30 5:00 5:30	Another World Brady Bunch FBI FBI	Mister Rogers Sesame Street Sesame Street Electric Company	Habitat From 7 a.m. to Midnight	Mickey Mouse Club Jetsons Leave it to Beaver That Girl	Funorama Aquaman Merv Griffin Merv Griffin
					EVENING					
Sportscene Hourglass Hourglass Sky Begins	News News Special World of Animals	News News Truth; Conseq. Let's Make a Deal	News News Lawrence Welk Lawrence Welk	CBS News Mike Douglas Bobby Vinton	6:00 6:30 7:00 7:30	News News Viva Valdez Excuse My French	Zoom Drug Telecourse MacNeil Report Olympiad		Partridges Bewitched Love, Amer. Style Adam-12	Griffin; News CBS News Space: 1999 Space: 1999
Carol Burnett Fellow Amer. Points East-West	Kotter Barney Miller Streets of San Francisco	Mac Davis Movie: Geronimo	Carol Burnett Police Woman Police Woman	Waltons Waltons Hawaii Five-O	8:00 8:30 9:00 9:30	Streets of San Francisco The Practice Maclear	Olympiad Lowell Thomas Movie: To Paris		Ironside Ironside Movie: Captain	Waltons Waltons Not on Your Nellie Movie:
Documentary: America News News	Harry O Harry O News Mannix	Movie Movie News Johnny Carson	Baretta Baretta News News	Billy Graham News Mod Squad	10:00 10:30 11:00 11:30	Harry O Harry O News News	With Love Animation News For The Deaf		Carey U.S.A. UFO UFO	Don't Raise the Bridge News, Movie
Movie: Here Comes Mr. Jordan	Mannix Magician Magician	Johnny Carson Johnny Carson Tomorrow	Movie: Killers Three	Movie: (12:30) Miss Sadie Thompson	12:00 12:30	Movie: The Angry Breed				Brotherhood of Satan

RONA BARRETT — Hollywood columnist and author, interviews four of America's top motion-picture stars — Burt Reynolds, James Caan, Elliott Gould and Michael Caine — in a daytime special, The Male Sex Symbols, to be retelecast on Thursday at 2 p.m. on Channel 7 and 12.

Carry On Cruising (xx), on 8 at 12:45. Typical British-made "Carry-On" comedy, this one made in 1962 and starring Sidney James and Dilys Laye.

Paradise Alley, on 11 at 1. No rating available on this 1962 drama starring European actor Hugo Haas as an idealistic film director who induces the embittered residents of a slum district to appear in an imaginary movie.

Crawlspace, on 5 at 3:30. No rating available on this 1972 made-for-TV drama about a middle-aged couple, yearning for the son they never had, who open up their home to a young drifter. Cast includes George Kennedy, Teresa Wright and Tom Harper.

Geronomo (x), on 5 at 9. Chuck Connors plays the title role in this 1962 account of the Apache leader's efforts to win better conditions for his people.

To Paris With Love (xxx), on 9 at 9. An entertaining and often witty 1955 comedy about a doting father who takes his sheltered son to Paris for a realistic romantic education. Alec Guinness stars.

Captain Carey, U.S.A. (xx), on 11 at 9. A routine 1950 drama about at OSS agent who returns to Italy after the Second World War to track down the man who betrayed him to the Nazis. The film's score includes the Oscar-winning Mona Lisa, and stars Alan Ladd in the title role.

Don't Raise the Bridge, Lower the River (xx), on 12 at 9:30. Jerry Lewis plays an American businessman married to a British girl in this 1968 romantic comedy filmed in the U.K.

The Brotherhood of Satan (xx), on 12 at 11:30. A 1971 horror movie set in the Southwest about a New Mexican community threatened by diabolical forces, starring Strother Martin. The film contains a few shivers for fans of this kind of thing.

Movies

Here Comes Mr. Jordan (xxxx), on 2 at midnight. An unusual, original and entertaining 1941 fantasy starring Robert Montgomery as a boxer who dies ahead of his time and is offered a new life in compensation. Offbeat, but worthwhile.

Killers Three (x), on 6 at midnight. A grim 1969 melodrama about the criminal activities of a war veteran, his wife and his friend, starring Robert Walker, Diane Varsi and Dick Clark. It's unpleasant and poorly produced.

This Angry Breed, on 8 at midnight. No rating available on this 1968 drama about ambition and rebellious youth on the fringes of the Hollywood movie industry, starring James MacArthur and Jan Sterling.

Miss Sadie Thompson (xxx), on 7 at 12:30 a.m. Rita Hayworth, Jose Ferrer and Aldo Ray star in this excellent 1953 film rendering of Somerset Maugham's entertaining story of tropical sex and religious salvation on a Pacific island.

The Last Angry Man (xxx), on 8 at 1:50 a.m. Paul Muni is excellent, in this his last film, a moving and beautifully acted 1959 rendering of Gerald Green's best-selling novel about the life of a dedicated old doctor working in Brooklyn's slums.

The Bedford Incident (xxx), on 7 at 2:15 a.m. Richard Widmark and Sidney Poitier star in this slow-moving but well-acted and interesting 1965 account of an American destroyer tracking a Soviet submarine.

Today's Highlights

Rona Barrett Special, on 7 and 12 at 2. Hollywood columnist Rona Barrett talks with four of the screen's top male stars — James Caan, Michael Caine, Elliott Gould and Burt Reynolds — about life, love, sex and work. (60 mins.)

Viva Valdez, on 8 at 7. Debut of a new comedy series about a Chicano family living in an East Los Angeles bario. (30 mins.)

Where the Sky Begins, on 2 at 7:30. Debut of a new 14-part CBC historical drama series, tracing the development of aviation in the years preceding the First World War. Authentic background is provided by vintage film footage. (See page 11 for background article.) (30 mins.)

Lowell Thomas Remembers, on 9 at 8:30. The year is 1950 as host Lowell Thomas narrates newsreel coverage of the events of the day, including an assassination attempt on President Truman. (30 mins.)

Our Fellow Americans, on 2 at 9. Continuing with the series which offers a Canadian's view of the United States as she celebrates her 200th birthday. Tonight host Larry Solway visits the American South with stops at Atlanta and Charleston. (30 mins.)

America, on 2 at 10. Return of the award-winning series which offers a personal history of the United States by host Alistair Cooke. In part 1 of the 13-episode series, Cooke begins with a memoir of how he came to America and the people, places, institutions and landscapes that he admired enough to make him want to stay. (60 mins.)

Billy Graham Crusade, on 7 at 10. A program taped in Hong Kong which includes the singing of the 23rd Psalm in Chinese and a message by Billy Graham. (60 mins.)

Johnny Carson Show, on 5 at 11:30. Sitting in for Johnny tonight is guest host Bob Newhart. (90 mins.)

New Series Traces Aviation History

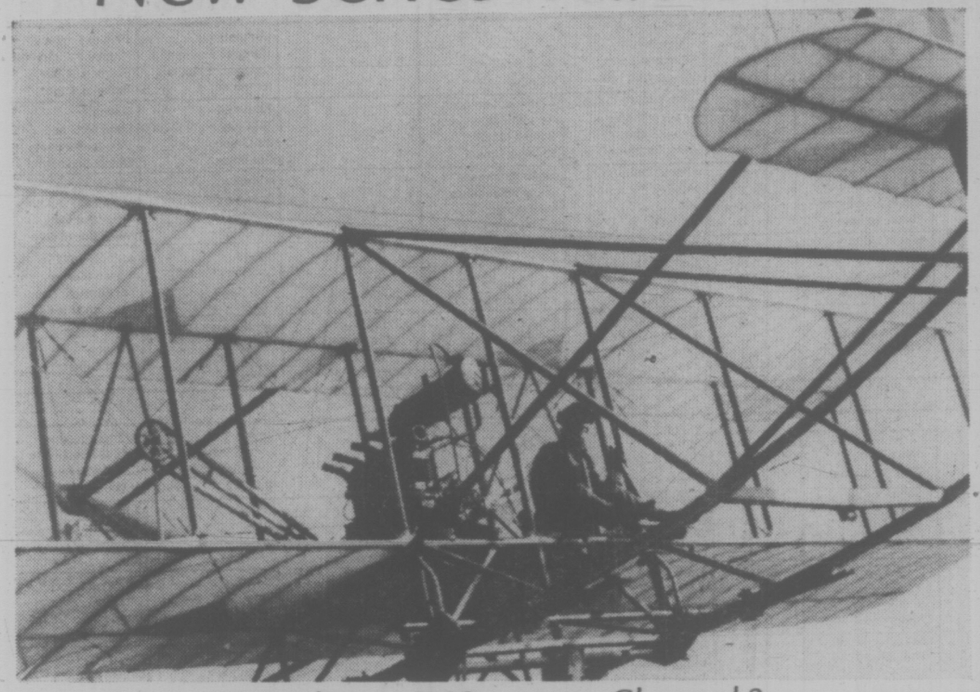

Thursdays at 7:30 p.m. on Channel 2

The thrill of flying through saucy white clouds in a man-made flying machine made of wood, canvas and wire, is a lure young Edward Dabert of France simply can't resist.

He leaves his rich family for the poverty and joy of early aviation, when Lilienthal first flew hang gliders in Germany, the Wright brothers conquered earth's pull with a powered biplane, Bleriot flew across the English Channel and Count Zeppelin rode the airwaves.

Young Dabert is the fictional hero of Where the Sky Begins, a 14-week adventure series beginning on CBC television, Thursday, June 3 at 7:30 p.m.

"How can anyone be so foolish as to think he can fly when he's heavier than air?" asks Dabert, just after he's seen a birdman, wearing canvas wings, plummet from a rooftop.

Before he knows it, Dabert and cameraman friend Jules Joly are involved in early aviation excapades, Dabert working on the primitive airplanes and flying them, while Joly's camera cranks out black and white film footage.

To finance his experiments, Edward marries Jeanne Perrier, an heiress, whose family money dwindles as Edward's love for a fashion designer kindles. The young aviator's work suffers, and he leaves his wife and son.

While Orville and Wilbur Wright progress with their flying feats in America, Frenchmen Voisin, Bleriot and the Brazilian Santos-Dumont compete for a big-money prize. Santos-Dumont wins with a flight of 220 metres, which ends with a crash.

Edward joins up with Bleriot and they build a machine which bumpily takes off from a grassy French field near the coast, and manages to putt-putt its way, barely above the waves, to land in England, where Bleriot has to pass a customs inspection. Bleriot has flown the tiny monoplane just after recovering from a leg infection and delirious fever.

Where The Sky Begins is an international co-production between Radio-Canada, ORTF in France, Bavaria Atelier Munich, and Telcia Films. Director is Marcel Camus (Black Orpheus) with the English version by Cinelume Productions.

Original filming was in French. Each half-hour episode includes a beautifully produced landmark of flight. Flying machines used in the filming were borrowed from international museums, or were faithfully copied from original models. All episodes are in color, except for Joly's hand-cranked film records, which are sometimes integrated with early actuality footage of historical flights.

GUINNESS AND ANIMATION

The enchanting 1955 comedy, To Paris With Love, is the June 3 at 9:00 p.m. presentation of Public TV 9's Alec Guinness Film Festival. In this film, which has been described as "an adorale pastiche of slow-motion slapstick a la Jacques Tati," a widower and his son cross the Channel to Paris in the springtime, plotting to marry each other off.

The New York Times noted that "its views of the lovely French city are gay with the sparkling hues of springtime, and even the studio interiors have about them a look of fresh paint."

The feature film will be followed at 10:20 p.m. by an edition of International Animation Festival dedicated to the style and highly individualistic work of the artists of Yugoslavia's Zagreb Studios.

For hundreds of years, the city of Zagreb has been a crossroad of Eastern and Western European culture. Advertising animation began there in 1922, died out when the Nazis forbade film-making during their occupation, but it was resumed in 1949.

"They studied American animation intensively," series host Jean Marsh said, "but in the end the artists of Zagreb developed their own technique, using stylized backgrounds and what they called 'reduced movement'."

Ms. Marsh introduces excerpts from three world-renowned Zagreb films: Masque of the Red Death, a retelling of the Poe classic; Ersatz, the first non-American cartoon to win an Academy Award; and Diary, Nedeljko Dragic's dazzling impressions of a trip across the United States.

Also seen are Le Peau de Chagrin, a Blazac tale of a man who makes a pact with the devil; Disinfectant, a story of a housewife who takes a bug spray to her husband; and On the Cross, an ironic parable of Jesus' return to earth.

Zagreb is also known for its mini-films: Exploitation, a wry look at beggars, and several of the comic Largo series about outcasts on a not-always deserted island, are included on the program.

Pilot Fatigue Focus Of Maclear Report

Today, Canada has no laws, only federal regulations used as guidelines in contract negotiations, to govern flight time limitations for pilots. In this episode, (Thursday at 9:30 p.m. on Channel 8) the second of a two-part report on air safety, correspondent Michael Maclear details the problems of pilot fatigue, its dangers and the constant pressure under which pilots and crews work while on long non-stop domestic flights and international flights with their multiple time-zone changes.

In Canada, the subject of pilot fatigue has received scant attention, and Maclear points out the urgent need for an aggressive accident prevention policy to stop these factors coming into combination to produce an accident.

"There is every cause for concern," Maclear says. "In a recent study, the American Airline Pilots Association says that 93 per cent of the pilots under study complain of fatigue. An Australian survey found 75 per cent exhausted after duty. A British report shows that at final landing pilots are only working to 70 per cent of their capacity.

"In a ten-day period, one pilot crossed 52 time zones, completed two-thirds of his monthly flying time and has put in as many hours as most of us work in a month," Maclear says. "Yet, medical findings suggest we need one day to adjust for each time-zone flow. The implication is that improper performance due to fatigue will result in a hazardous situation."

HOT FAST DELIVERY

HO HO Kitchen

COMPLETE CATERING SERVICE

PRICES TO SUIT YOUR BUDGET

No Party Too Big or Too Small

385-7788

FREE DELIVERY WEEKDAYS 4:00 p.m. - 12:00 p.m.
SUNDAY and HOLIDAYS 4:00 p.m. - 10 p.m.
FRI. and SAT. 4:00 p.m. to 2:00 a.m.
DIVISION OF LEES — CHINESE SMORGASBORD
1410 Broad (Near City Hall)

YOU CAN "GROW" NAILS IN TWO HOURS

FINGERNAILS — Anyone can 'grow' fingernails like these in two hours. We've given permanent perfection to split, broken, chewed and unsightly nails. Your new nails will withstand typing, scrubbing and all day chores a model's hands never touch.

Nails 'n Lashes
Studio
VICTORIA, 595-4433
3025 Shakespeare

OAKRIDGE 263-2785	WEST END 687-9965	North Shore 980-5797
N. WEST 525-7381	SURREY 588-3038	ABBOTSFORD 853-1911

Challenge and Adventure

on Vancouver Island's mountains and coast.

Summer Camps
canoeing, kayaking, hiking, fishing, survival skills, crafts.
Cost $120 per week.
Age 11-15.

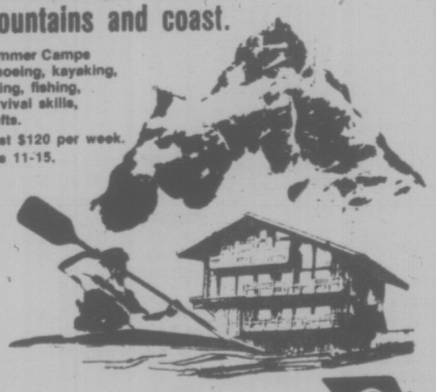

STRATHCONA PARK LODGE
Outdoor Education Centre

Dates: Wk. 1 June 29-July 6 — Wk 2 July 13-20 Girls only.
Wk. 3 July 27-Aug. 3 — Wk 4 Aug. 4-11
Wk. 5 Aug. 18-25 — Wk 6 Aug. 26-Sept. 2

Send To:
Strathcona Lodge
Box 2160, Campbell River,
B.C. V9W 5C9

Name .....
Age ..... phone .....
I wish to go to summer camp —
(1st. choice ..... to .....
month day month day
(2nd. choice) ..... to .....
month day month day

Friday, June 4

CBC 2	KOMO 4	KING 5	CHEK 6	KIRO 7	TIME	CHAN 8	KCTS 9	CABLE 10	KSTW 11	KVOS 12
Summer School	Good Morning America News Bold Ones	Today Today Seattle Today Seattle Today	Canada A.M. Canada A.M. Romper Room Ed Allen	Patches Capt. Kangaroo Price Is Right Price Is Right	8:00 8:30 9:00 9:30	Canada A.M. Canada A.M. Romper Room Kareen's Yoga	Bicycles Images		Cartoon Romper Room Calendar; News News	Frisky Frolics Frisky Frolics Price Is Right Price Is Right
Giant; Mon Ami Mr. Dressup Sesame Street Sesame Street	Bold Ones Dusty's Treehouse Rhyme, Reason Break Bank	Cross-Wits Hlwd. Squares Marble Machine Take My Advice	Giant; Mon Ami Mr. Dressup John Barton John Barton	News Love of Life Young, Restless Search for Tmrw.	10:00 10:30 11:00 11:30	Ten A.M. It's Your Move Jean Cannem Jean Cannem	Electric Company Art; Music Safety (11:20) Sesame Street		700 Club 700 Club 700 Club Get Smart	Gambit Love of Life Young, Restless Dinah Shore
Bob McLean Bob McLean Bob Switzer Red Fisher	Edge of Night All My Children Ryan's Hope Let's Make a Deal	High Rollers Days of Our Lives Days of Our Lives Doctors	News; Ida Clarkson Adam-12 Ironside	News As World Turns As World Turns Guiding Light	12:00 12:30 1:00 1:30	News; Definition Movie: (12:45) Hec Ramsey	Sesame Street Drug Telecourse Making Music Music Place		Martian Jeannie Movie: Red River	Dinah Shore Mike Douglas Mike Douglas Mike Douglas
All in Family Edge of Night Take 30 Celebrity Cooks	$20,000 Pyramid One Life to Live General Hospital Happy Days	Another World Another World Somerset Movie:	Ironside Edge of Night Take 30 Celebrity Cooks	All in Family Match Game Tattletales Dinah Shore	2:00 2:30 3:00 3:30	Movie Dominoes What's Good Word Another World	Reach; Images Bicycles Villa Alegre Vegetable Soup		Range Cartoons (2:45) Porky Pig Flintstones	All in the Family Match Game Tattletales Diamond Head
Forest Rangers Mr. Dressup Your Choice Partridges	Merv Griffin Merv Griffin Merv Griffin News	The Gentle Gunman Mary Hartman News	Flintstones Mr. Dressup That Girl News	Dinah Shore Dinah Shore News	4:00 4:30 5:00 5:30	Another World Brady Bunch FBI FBI	Mister Rogers Sesame Street Sesame Street Electric Company	Habitat From 7 a.m. to Midnight	Mickey Mouse Club Jetsons Leave it to Beaver That Girl	Funorama Cartoon Merv Griffin Merv Griffin
					EVENING					
Bob Newhart Hourglass Hourglass Mr. Chips	News News To Tell Truth Magic World	News News Truth, Conseq. Hlwyd. Squares	News News Rockford Files	CBS News Mike Douglas Mike Douglas Candid Camera	6:00 6:30 7:00 7:30	News News Sanford, Son McCloud	Zoom Architecture Firing Line Firing Line		Partridges Bewitched Love, Amer. Style Adam-12	Griffin; News CBS News Candid Camera Make a Deal
Mary T. Moore M-A-S-H Catch a Rising Star	Donny and Marie Osmond Movie: Gaily,	Sanford, Son The Practice Rockford Files	Mary T. Moore M-A-S-H Catch a Rising Star	Sara Sara Movie: Title TBA	8:00 8:30 9:00 9:30	McCloud McCloud McCloud Country Music	Washington Week Wall Street Masterpiece Theatre		Ironside Ironside Movie: Women of	Sara Sara Movie: The
Police Story News News	Gaily Movie News Rookies	Police Story News Johnny Carson	Ellery Queen News News	Movie Movie News Mod Squad	10:00 10:30 11:00 11:30	Kojak Kojak News News	People; Politics News for the Deaf		Prehistoric Planet UFO UFO	Silver Chalice Movie Movie; News
Movie On Movie: (1 a.m.) Shadow of The Cat	Rookies Avengers (12:40) Avengers	Johnny Carson Johnny Carson Tomorrow	Movie: The Haunted Palace	Movie: (12:30) King Kong vs. Godzilla	12:00 12:30	Movie: Blood From The Mummy's Tomb				Movie: (11:45) Kisses For My President

Today's Movies

Hec Ramsey (xx), on 8 at 12:45. This 1972 movie served as the pilot for the now-defunct televison series of the same name, starring Richard Boone as an aging turn-of-the-century lawman who uses semi-modern scientific methods to track down criminals.

Red River Range (x), on 11 at 1. Routine, low-budget 1938 western starring John Wayne.

The Gentle Gunman (xxx), on 5 at 3:30. John Mills and Dirk Bogarde star in this well-acted 1952 drama about a gunman for the Irish rebels during the early days of the Second World War, who believes in a more peaceful means for obtaining their goal.

Gaily, Gaily, on 4 at 9. No rating available on this 1969 comedy, based on writer Ben Hecht's semi-autobiography about the big-city misadventures of a naive country boy (circa 1910), determined to make his mark as a successful author. Cast includes Beau Bridges, Melina Mercouri and Brian Keith.

Women of the Prehistoric Planet (x), on 11 at 9. Low-budget 1965 horror fare about an exploratory spaceship forced to land on a strange planet.

The Silver Chalice (xxx), on 12 at 9. A fairly interesting 1955 film rendering of Thomas B. Costain's novel about the Greek youth who makes the "Silver Chalice" used at the Last Supper. Paul Newman, one of today's better actors, gives one of his lesser performances, in this his first starring role. Others in the large cast include Jack Palance and Virginia Mayo.

Kisses for My President (xx), on 12 at 11:45. Polly Bergen and Fred MacMurray star in this 1964 comedy that takes a lighthearted look at what might happen to a husband and family if the wife becomes the President of the United States.

The Haunted Palace (xx), on 6 at midnight. Thriller fans will recognize director Roger Corman's touch in this 1964 horror movie about black magic, witchcraft and reincarnation in 18th-century New England, starring Vincent Price and Lon Chaney.

Blood from the Mummy's Tomb, on 8 at midnight. Another treat for thriller fans is this 1971 horror yarn about an attempt to reincarnate a queen of ancient Egypt. Cast is unfamiliar.

King Kong vs. Godzilla (x), on 7 at 12:30. A 1962 Japanese-made adventure about a clash between two of the great movie monsters.

The Shadow of the Cat (xx), on 2 at 1 a.m. A few shivers can be found in this 1961 mystery about a mysterious cat held responsible for a series of murders of wealthy women, starring Barbara Shelley and William Lucas.

King Kong Escapes (x), on 8 at 1:45. Another Japanese-made thriller, this one with King Kong battling dinosaurs.

Tomb of the Living Dead (x), on 6 at 1:50. A 1969 thriller with a self-explanatory title.

The Deathmaster (x), on 7 at 2:15. An unpleasant 1972 thriller about vampires invading a hippie commune.

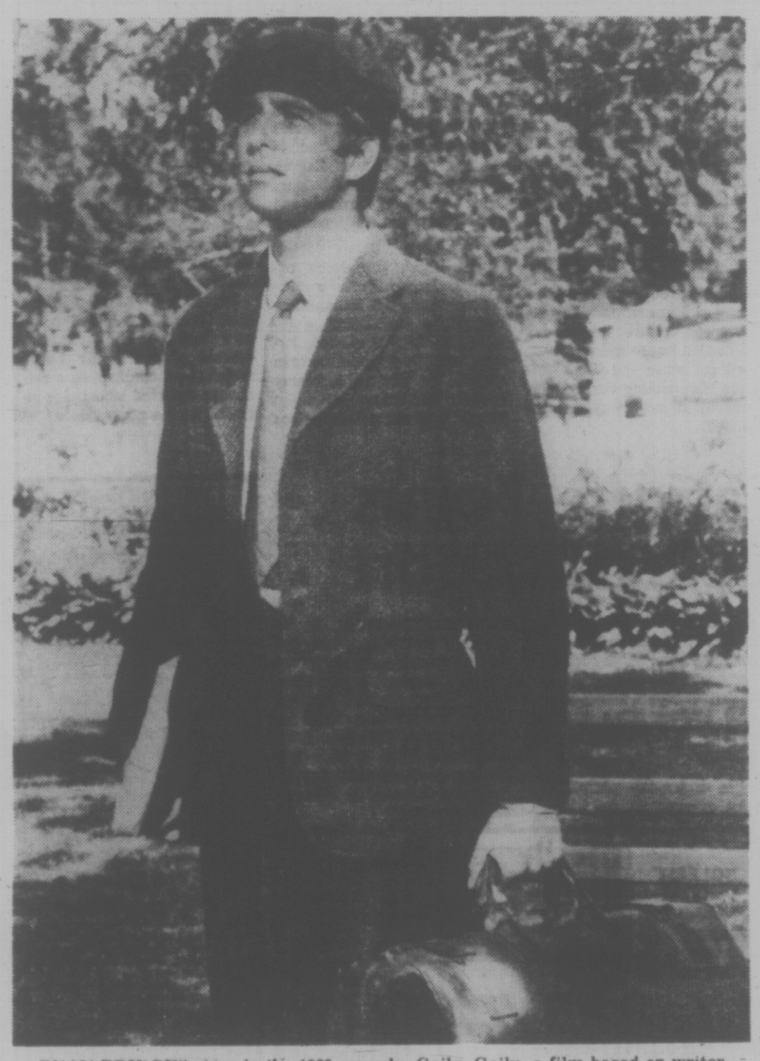

BEAU BRIDGES stars in the 1969 comedy, Gaily, Gaily, a film based on writer Ben Hecht's semi-autobiography about his early days as a naive country boy aspiring to become a famous author in 1910 Chicago, making its television premiere on Friday at 9 p.m. on Channel 4. The movie features an excellent supporting cast including Melina Mercouri and Brian Keith.

Today's Highlights

Sara, on 7 and 12 at 8. An encore episode which finds Sara (series star Brenda Vaccaro) battling prejudiced townspeople who refuse to allow their children to attend class with a 10-year-old half-breed. (60 mins.)

Police Story, on 2 and 5 at 10. Desi Arnaz Jr. plays a young officer looking for action and a boost in pay if he becomes bilingual, who gets all the activity and Spanish he can handle when he transfers to a division in a barrio with a high crime-rate, in tonight's episode of this Emmy award-winning series. (60 mins.)

Ellery Queen, on 6 at 10. Tonight's episode finds Ellery (series star Jim Hutton) investigating the death of an heiress who spent her final minutes reading one of his novels in which one of the characters dies in exactly the same manner. Guest cast includes Ida Lupino. (60 mins.)

U.S.A.: People and Politics, on 9 at 10. Journalist Bill Moyers interviews Jimmy Carter, candidate for the Democratic Presidential nomination. (60 mins.)

Johnny Carson, on 5 at 11:30. Sitting in for Johnny tonight is guest host Bob Newhart, who welcomes among his guests impressionist Rich Little. (90 mins.)

Avengers, on 4 at 12:40 a.m. Steed and Emma (Patrick MacNee and Diana Rigg) investigate the death of a top general who was killed while playing "chicken" on a motorcycle, in tonight's episode of this popular BBC series. (60 mins.)

CBC AM-FM Radio Highlights

CBC-AM 690
CBC-FM 105.7

SATURDAY
AM Network

2:03 p.m. Opera By Request — Bill Hawes plays your favorite arias, choruses, overtures, ballet music and other operatic selections, and interviews some of the greats from the world of opera. Requests should be addressed to Opera By Request, CBC, Box 500, Station 'A', Toronto, Ontario, M5W 1E6.

5:03 p.m. Conversations with Scientists — Dr. Elinor Ames, Psychology Department, SFU, discusses current trends in child psychology and explains her work with the visual perception of children 2-14 weeks of age. She describes her research as 'asking questions of children that you would like to ask if they could talk.' (Postponed from last week).

8:30 p.m. CBC Stage — A Day in the Life of Robert Schumann, by Swedish playwright Goran Tunstrom, examines the disintegrating mental world of the great romantic composer. Two years before he died at 46, Schumann was committed to a hospital for the insane at his own request. His mental condition had been deteriorating for some years and he could not cope with family responsibilities and the effort of composing. Peter Haworth plays Schumann, Patricia Williams his wife, Clara.

10:03 p.m. Anthology — Paris Letter, interviews and reports about the current Paris scene in theatre, movies and books, prepared by Jean Remple of CBC Montreal.

FM Network

12:03 p.m. Music from Other Continents — Host; George Finstad. Today: A work by flutist Jean Cohen-Solal; songstress Nicoletta; 21-year-old Brazilian singer Morris Albert; Los Indios; French singer David; Under the Roofs of Paris, played by accordionist Andre Verchuren; a record from Radio Luxembourgh; Los Calchakis, five musicians from South American countries; Pierre Bachelet and his song l'Atlantic; The Marbles from Jamaica with their version of the Lover's Concerto; the Warsaw March played by the Polish Army Orchestra; a new Spanish combo; A Zarzuela sung by Montserrat Caballe; and the reel St. Adele played by Denis Cote.

8:30 p.m. The Entertainers — Host: Jim Bauer. A rainbow of Sings — a concert with Marek Norman and Peter Mendieta, recorded in Vancouver. An interview with Peter Thom, a winner in the American Song contest.

11:03 p.m. Great Canadian Gold Rush — Rock music series with host Terry David Mulligan. Tonight: A live concert featuring Pied Pumpkin, recorded in Vernon, B.C. as part of the 1975 Gold Rush tour.

SUNDAY
AM Network

11:03 a.m. Gilmour's Albums — Extract from the Italian Girl in Algiers, by Rossini, performed by the Consort of St. Martin-in-the-Fields, conducted by Neville Marriner; Marian Anderson sings an extract from St. Matthew Passion by Bach, accompanied by violinist Joseph Fichs and the RCA Studio Orchestra conducted by Robert Shaw, and Hear the Lambs a-Cryin' accompanied by pianist Franz Rupp; Sonata in C minor by Scarlatti, played by harpsichordist Igor Kipnis, who also plays variations on Rule Britannia by LaTour, and Prelude and Fugue in Swing by Templeton; Everybody Love My Baby by Williams/Palmer, and Love Me or Leave Me by Donaldson/Kahn performed by Doris Day and Percy Faith's Orchestra contrasted with Love Me or Leave Me sung by Ruth Etting; and Basin Street Blues by Williams, played by pianist Duke Ellington, saxophonist Johnny Hodges, and guitarist Leslie Spann.

1:03 p.m. The Bush and the Salon — presents The Stowes of Toronto, by Katherine Carolan.

7:30 p.m. The Entertainers — One More Time — Nostalgia and songs from the year 1941, written by Doug Lennox and hosted by Bill Kemp. Sounds 60: Doug Crawford takes a backward look at the year 1969.

10:30 p.m. CBC Playhouse — presents a drama entitled The Abduction of Sarah, by L. Gough.

FM Network

1:30 p.m. Organists in Recital — Winnifred Sim, from St. Stephen's Broadway Church, Winnipeg: Prelude, Fugue and Chaconne (Pachelbel); Sonata No. 2 in D major, Op. 50 (Guilmant); Toccata (Widor).

5:30 p.m. Touch the Earth — Host: Sylvia Tyson. Barry Broadfoot's book, Ten Lost Years, about the Depression, has been adapted for the stage. While on tour with it Sandy Crawley has interviewed members of the audience who recall the Dirty Thirties and these interviews are blended with the music of those hard times; there's also some talk concerning our current economic woes.

7:03 p.m. Opera Theatre — Host: Don McGill. Der Waffenschmied (The Armourer) (Lortzing) (Gerhard Unger, Hermann Prey, Kurt Boehme, Bavarian State Chorus and Orchestra conducted by Fritz Lehan). Der Wildschutz (The Poacher) (excerpts) Lortzing).

MONDAY
AM Network

8:03 p.m. Music of Our People — The Shevchenko Musical Ensemble recorded in Winnipeg in a program of Ukrainian and Slavic Music.

10:30 p.m. Great Canadian Gold Rush — Featuring an interview with Toots of Toots and the Maytalls; and a studio session with Toronto Band Shooter. Host is Terry David Mulligan in Vancouver.

FM Network

8:03 p.m. Habitat '76 — Each week-night of the U.N. Conference on Human Settlements, Ideas is pre-empted for 10 hour-long specials covering every aspect of Habitat, both the official U.M. Conference and the Habitat Forum, a parallel gathering of non-government groups aimed at finding real solutions to housing, transportation, communication and other pressing problems of burgeoning urban life. Production Folkmar Richter of CBC Vancouver, with freelancers Howard Smith, Terry Hoffman, Joan Anderson and Gary Marcuse, all of whom have backgrounds in city planning or politics. Professional adviser for the series is Anne McAfee, City of Vancouver planner who teaches at the University of B.C. Host: Mike Winlaw.

9 p.m. CBC Monday Evening — **Part 1:** Murray Schafer — Canadian Composer — The first of two features of one of Canada's leading contemporary artists.

Part 2: Happiness — A story by Guy de Maupassant with Michael Collins.

Part 3: A Vancouver recital — Brunswick String Quartet: Hindemith Quartet No. 3.

TUESDAY
AM Network

8:03 p.m. CBC Tuesday Night — Nikos Kazantzakis: A Profile — Gathered in Greece, Switzerland and England by Jurgen Hesse. Helen Kazantzakis, widow of the author of Zorba the Greek, the Odyssey a modern sequel and the last temptation Christ. Nikos Ghika the painter, Simon Friar the translator and others talk about the man and the importance of his work. Program includes taped extracts from a speech given by Kazantzakis as well as readings from the saviours of God and Zorba the Greek.

10:30 p.m. Touch The Earth — Barry Broadfoot's book, Ten Lost Years, about the Depression, has been adapted for the stage. While on tour with it, Sandy Crawley has interviewed members of the audience who recall the Dirty Thirties and these interviews are blended with the music of those hard times; there's also some talk and music concerning our current economic woes.

FM Network

8:02 p.m. Habitat '76 — Continuation of 10 hour-long specials, covering every aspect of Habitat. (See Monday's listing.)

9:03 p.m. Music of Mozart — Host, Ruben Gurevich, Assistant Conductor of the Winnipeg Symphony Orchestra and Conductor of the Manitoba Chamber Orchestra.

WEDNESDAY
AM Network

2:03 p.m. Frankie Howerd Show — One of Britain's most-loved comedians, Frankie Howerd displays the same artistry with a double entendre that has delighted CBC-TV audiences in Up Pompeii and The Frankie Howerd Show.

10:30 p.m. Country Road — Tonight's program features the music of Bob Murphy and big Buffalo.

FM Network

8:03 p.m. Habitat '76 — Continuation of 10 hour-long specials, covering every aspect of the UN's Habitat Conference on Human Settlements. (See Monday's listing).

9:03 p.m. Themes and Variations — (See Thursday AM Network, 8:03 p.m. for program details.)

THURSDAY
AM Network

1:30 p.m. The Arts — Organists in Recital. Winnifred Sim, from St. Stephen's Broadway Church, Winnipeg: Prelude, Fugue and Charonne (Pachelbel); Sonata No. 2 in D major, Op. 50 (Guilmant); Toccata (Widor).

8:03 p.m. Themes and Variations — Part I — Marta Hidy, violin; Arthur Ozolins, piano: Sonata for violin and piano (Ravel); Phantasy for violin and piano (Schoenberg).

Part II — Toronto Mendelssohn Choir and Instrumental Ensemble conducted by Elmer Iseler: A concert of choral music from the church cantatas of J. S. Bach: Chorale, Ein feste Burg: Choral Fantasia on Ein feste Burg, and Chorale Prelude on Ein feste Burg; Chorus, Shepherd of Israel, Listen (Cantata 104); Chorus, Wherefore grievest Thou (cantata 21); Chorus, My Days in suffering (Cantata 150); Chorus, Lord, show us mercy (Cantata 63); Chorale, This is surely True (Cantata 141 Chorale, O sacred head now wounded, and Choral Prelude on O sacred head now wounded.

Part III — Paul Brodie saxophone Quartet: Sinfonia (J. C. Bach) (Arr. Brodie); Theme and Variation for Saxophone Quarter (Glazounoff); Quatuor (Dubois).

FM Network

8:03 p.m. Habitat '76—A continuation of 10 hour-long specials, covering every aspect of Habitat.

9:03 p.m. Opera Time 8 Host: Ruby Mercer. First of a series of programs featuring all the operas of Gaetano Donizetti. Tonight: Anna Bolena (highlights) (Belverly Sills, Shirley Verrett, Stuart Burrows, Paul Plishka, the London Symphony Orchestra and the John Alldis Choir conducted by Julius Rudel). Intermission guest: Norman Ayrton, stage director.

FRIDAY
AM Network

2:03 p.m. I'm Sorry, I'll Read That Again — Tim Brooke-Taylor, Joe Kendall, John Cleese, Bill Odie, David Hatch and Graeme Garden star in the definitive comedy-absurdity that set the pace for comedy development in Britain.

8:03 p.m. Documentary Special — The Supreme Court of Canada, an ACTRA award-winning program.

FM Network

9 p.m. Radio International — Hosts: Jan Tennant and Harry Mannis. First of four productions that have won the Italia Prize. Bells in Europe, winner of the 1973 award for best documentary. Peter Leonhard Braun. Bells in Europe thanks to brilliant acoustic means, presents the bell as illustrating history and as the companion of daily life in different countries. Marriages or battle, bells are indifferent to their message, they are merely instruments in the hands of men. For what the bells say is man's message.

RADIO LOG

AM Stations — Victoria: CJVI, 900; CFAX, 1070; CKDA, 1220; Vancouver: CJOR, 600; CBU, 690; CKLG, 730; CKNW, 980; CKWX 1130; CHQM, 1320; CFUN, 1410; CJVB, 1470. Seattle: KIRO, 710; KOMO, 1000; KING, 1090. Bellingham: KARI, 550. Port Angeles: KONP, 1450.

FM Stations — Victoria: CFMS, 98.5. Vancouver: CKLG, 99.3; CHQM, 103.5; CBC, 105.7; CBUF, 97.7 (French—6 a.m. to 1 a.m.). Seattle: KIXI, 95.7; KLSN, 96.5; KING, 98.1; KIRO, 100.7; KETO, 101.5. Tacoma: KTNT, 93.7; KLAY, 106. Edmonds: KBIQ, 105.3. Bellingham: KERI, 104.3.

Major Newscasts: CBC-FM, 10 a.m.; BBC News. Monday to Friday. National news: CFAX, CKDA and CJVI, 8 a.m., 12 noon (noon report), 5:30 p.m. (news hour); Saturday and Sunday, 8 a.m., 12:30 p.m., 6 p.m. and 10 p.m.

Most stations broadcast news bulletins on the hour and on the half-hour at early morning and evening peak periods.

GRANDVIEW TOURIST COURT
Vacation at Qualicum Beach on Vancouver Island.
★ Fabulous Sandy Beach
★ Clam Digging
★ Excellent Fishing
★ Bikini Watching
★ 2 Local Golf Courses
Friendly place for kids and pets located on the beach:
All kitchen units—Linen supplied.
Families of 4, 5 and 6 $94.25/wk., $104/wk., and $123.50/wk. plus tax
PHONE or WRITE for RESERVATIONS
GRANDVIEW TOURIST COURT
RR 1 Qualicum Beach, B.C.
V0R 2T0
752-6713

YEAR ROUND LIFETIME COMFORT

SAVE TIME WORK MONEY
SUNDOWN CONTINENTAL QUILTS AND PILLOWS
THE EUROPEAN EIDERDOWN SHOP
1728 DOUGLAS ST. Opposite "The Bay" 384-0133
4-30' Manufacturers of the Finest Quality Down Products

Use HYPNOSIS To Get What You Want
• Stop smoking
• Lose weight
• Relieve tension
• Develop poise
• Break bad habits
• Improve sexual response
• Improve memory
• Develop your mind
For Information Phone THE ALPHA CENTRE 595-4022
(Out of Victoria call collect)

Books

Pat Barclay

It you are reading this column it's probably safe to assume that you are interested in Canadian books. But what about Canadian plays?

To any list of the minor frustrations attached to being a Canadian one must surely add the general inaccessibility of live, home-grown drama. In something like 10 years' residence in a fair-sized city I've been able to see only a handful of Canadian-authored plays performed on stage. (The fact that they stand out so sharply in my memory is beside the present point.)

Don't ask me why comparatively few Canadian plays are produced outside our major centres of population. Some say they tend to be risky at the box office. Others merely reply, in that time-honored and supercilious way, "What Canadian plays?" It should be a truism, even in Canada, that theatre-lovers everywhere feel a special response to plays which reflect their own society or history, manners, customs, settings, aspirations and problems. So in the meantime, while we're growing old waiting for boards of directors, managers and colonial-minded season ticket holders to catch on, perhaps the best recourse is to enjoy Canadian plays in print. (And on CBC television, of course, provided its hard-pressed drama department isn't wiped out altogether in the next wave of false economy.) The best introduction to Canadian drama I know is Mavor Moore's Four Canadian Playwrights. (Holt, Rinehart and Winston, 1973.) Moore's book is comprised of four short critical and biographical essays on Davies, Gelinas, Reaney and Ryga, followed by play excerpts which have been artfully selected to complement the essays. If Moore's intent was to whet the reader's appetite for more, he could hardly have done a better job. A more complete source of satisfaction is Simon and Pierre's A Collection of Canadian Plays, Volumes One to Four, under the general editorship of Rolf Kalman. This series, which began appearing in 1972, now includes 31 original Canadian plays by such authors as W. O. Mitchell, Donald Jack, Joseph Schull and Hugh Garner. The plays are published in hardcover in groups of five at $14.75, or in paperback at $3.75 for two plays. What makes Simon and Pierre's publishing program especially interesting is that their hardcover editions, with their solid and attractive bindings, are obviously aimed at the carriage trade, whereas their paperbacks are intended for practical use by teachers, students and community theatres. All of the plays are handsomely illustrated and printed in large type. Volume Four of the series offers 10 plays specifically written for young people, but the entire series is intended for use in Canadian schools, universities and colleges and comes complete with a teacher's guide. Does all this really mean that parents of school-age drama nuts have seen The Monkey's Paw for the last time? One wonders.

As far back as 1969, Talonboks of Vancouver began publishing plays by James Reaney (Colours in the Dark) and George Ryga (The Ecstasy of Rita Joe). Other playwrights on its impressive list include David Freeman, Tom Hendry, John Herbert and Michal Tremblay, making Talonbooks the country's leading publisher of contemporary Canadian drama.

But perhaps the most significant development of all has been the formation of the Playwright's Co-op in 1972. A non-profit organization assisted by governmental grants ($40,000 in 1975-76), the Co-op has more than 200 plays by 100 playwright members in print, available at bookstores and reading rooms dotted across the country or by direct mail at prices ranging from $1.50 to $3.50 per paperback playscript. (The Co-op's new address, by the way, is 8 York Street, Toronto, Ont., M5J 1R2. Its new director is Paul Morel. Anton Wagner is dramaturge.)

If you're a budding playwright yourself, you can send your script to the Co-op for a reading. Fees are $15 for a one-act play or $20 for a full-length work. The Co-op publishes about one in 15 of the plays it receives, with the playwright retaining the copyright. Its latest venture has been the National Women's Playwriting Competition, in which plays by Aviva Ravel, Charlotte Fielden and Lezley Havard took top awards.

And in case anyone is still wondering, "What Canadian plays?" I should tell you that the Co-op received 293 entries for its competition. In any haystack that big, there's bound to be at least one gold-plated needle.

Quiet Man of Confederation

By JAMES McCOOK

The authoress, a great-granddaughter of Governor-General Lord Monck, reports that, as a result of two of his granddaughters marrying and settling in Canada, there are several of his descendants now living in British Columbia. They and others of the connection should be pleased with this book. Monck has not been much honored by history, although there is no doubt his vitality and industry helped bring about Confederation with himself as the first governor-general.

He was a debt-ridden Irish peer when he accepted the office—he took it "for the money," he candidly admitted later—an unknown with no administrative or military experience.

He never did make enough money to greatly ease his debt and, before he retired, saw the Canadian Parliament cut the governor-general's salary from 10,000 pounds to 6,500 pounds.

He had offended some of the Ontario MPs by being sympathetic to French-Canadian and Maritimers' claims and those he tried to help felt he did not do enough. Both sides made him the scapegoat and when a cry for retrenchment arose all agreed the governor-general's salary could well be slashed.

Monck was going home anyway with his service in Canada almost finished but the salary cut was a reminder of the enemies those involved in the Confederation scramble created in such numbers. A governor-general could suffer enmity for no more important reason than the grade of honor given cabinet ministers at Confederation when John A. Macdonald became a knight and other aspirants did not.

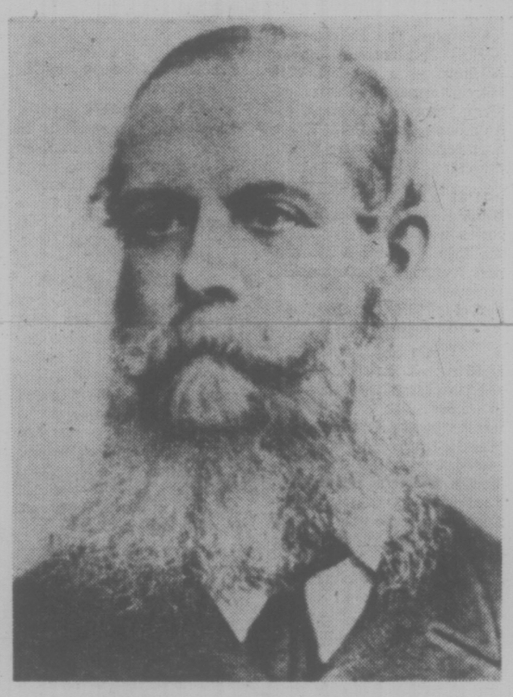

MONCK . . . took it for the money

In Britain Monck had the right connections politically and, although he belonged to a family never considered clever, was reliable and sensible. Canada developed his skill in diplomacy. The politicians of the 1860s fought like tigers over Canadian issues while Monck worried about the Civil War in the United States involving Canada. He had to act promptly when Southern sympathizers staged the St. Albans Raid in 1864, riding into the Vermont town, taking funds at gunpoint and galloping back to Canada. Monck averted the wrath of Washington by calling out the military and arresting 14 of the raiders. His anxieties were renewed when a Montreal judge released the prisoners, but the U.S. authorities felt Monck had given proof of good intentions.

The governor himself felt that Canada would become engaged in a fight with the United States but never ceased attempting to keep the peace. He had a happy home life and the story of the cheerful household is told in My Canadian Leaves, written by his sister-in-law, "Feo" Monck, and a book long popular in Canada.

Like many another, Monck found it easy to be a friend of Sir John A. Macdonald and help him in building Confederation. The Monck family recollections describe occasions when Macdonald appeared in his cups at social occasions, but Mrs. Batt calls apocryphal a story that he got himself into Lady Monck's black books by vomiting on her new chair covers. The drinking habits of Sir John A., which are over-documented now, could go unmentioned in future histories of his time; he wasn't the only drinking statesman in our history.

Monck had earned a law degree in university, had been elected to the United Kingdom House of Commons and worked among poor people during the Irish famine. He could talk of practical affairs with Macdonald and other Canadians and in his undramatic way served this country effectively in difficult times.

MONCK: Governor-General, 1861-68, by Elisabeth Batt. McClelland and Stewart. $10

Euthanasia: A Family Caught in Tragedy

By FRED BARNES

Euthanasia — or mercy killing — is a highly controversial subject, right up there with the death penalty and abortion. And like most of the controversy in the world today, it is all sound and fury to the extent that rational discussion seems to be, if not an impossibility, at least a rarity.

For these reasons it is a pleasure to see Act of Love: The Killing of George Zygmanik come along.

Paige Mitchell, a highly capable writer, chooses to look at this actual case through the eyes of the principals — the family, friends and the defence lawyer.

The result is a compelling book in which Ms. Mitchell, despite a title which indicates profound sympathy, lets the chips fall where they may while laying out the facts with an almost brutal reality and frankness.

Briefly, this is the story of Lester Zygmanik, who lives near Asbury Park, New Jersey. He was 23 years old in 1973 when his life reached its unfortunate climax. Lester had only two great loves in this span of his life — his father and his brother. Then his father died suddenly. In quick succession his brother George was involved in a freak motorcycle accident that left him paralyzed from the neck down — almost unable to speak — in fact, a human vegetable.

According to Lester, his brother pleaded with him not to leave him to live on like that. He made him promise to take his life. From the time of the accident — for five days — Lester had little or no sleep, living in torment at the injustice of a world that suddenly stripped his life of all meaning.

Finally, taking a sawed-off shotgun with the pellets of the shell waxed together for impact, he went to his brother's bed in hospital and blasted a hole in George's head that later caused his death.

The State of New Jersey reacted by charging Lester with first-degree murder and brought on a trial in which the words euthanasia and mercy killing were never mentioned, by order of the judge. Thanks to a brilliant defence of temporary insanity put forward by defence counsel Robert Ansell, Lester not only was acquitted but judged to be again sane. Ms. Mitchell, who believed in the sanctity of life at any cost, was strangely attracted to the Zygmanik case. She flew from Los Angeles to Asbury Park and spent five months with the principals in the case. Soon all of her preconceptions were shattered, leaving her with a belief that truth is always contradictory — a very sage approach to take to any raging controversy.

There is much that is hinted at in the book, since Ms. Mitchell has been at great pains to bring everything possible out in what is still a taut 274-page account. Was George exploited by his own family to commit an act he shrank from? What did his mother, Sonia, mean when, at the conclusion of the trial she leaned over to whisper to Ansell: "There was no promise. Between Lester and my Georgie, there was no promise." This book has a great deal to offer to any reader who will approach it with an open mind.

ACT OF LOVE, by Paige Mitchell. Random House. $10.25.

E. D. Ward-Harris

One of Great Love Stories

A few years ago a Western journalist visiting Budapest on an assignment spotted a couple of bound yellowing manuscripts in an antique store. One was written in French, the other in Croatian. Acting on a hunch that they might prove interesting, he bought them for a song, took them home and had them translated.

His hunch proved correct, for the manuscripts turned out to be the diaries of Her Royal Highness Princess Louise of Coburg and her lover. The diaries, edited, seamlessly connected, and amplified with contemporary press clippings and documents, form The Liaison, one of the great untold royal love stories.

Louise, the eldest daughter of one of the most evil of men, King Leopold II of Belgium, was cousin to both the Russian czar and the German emperor and neice of Queen Victoria. Her sister was the crown princess of Austria.

At the tender age of 16, Louise had been forced to marry the middle-aged debauchee, Prince Philip Saxe-Coburg-Gotha. It was a disastrous union. Louise was repelled by Phillip's mental and physical cruelty; Phillip made no bones of the fact that he merely awaited her inheritance from her father, then the world's wealthiest man.

Louise, rich, beautiful, naive, bored by court life in Vienna, and married to a man she loathed, embarked on a reckless flirtation with a Croatian officer in her husband's army, Geza von Mattachich. She was 37; he was considerably younger. The flirtation turned into a grand passion, openly flaunted, and Louise was banned from court by her brother-in-law, Emperor Franz Josef, who was as amoral and unfeeling as her father.

Throwing caution to the winds, the lovers eloped and lived a life of wild extravagance (Louise, for example, had 125 parasols) on the glittering surface of Europe in the 1890s.

Louise soon ran through her money, sold her jewels, spent the proceeds, became bankrupt and to obtain more money forged her sister's signature on a note. Finally, almost penniless, she was repudiated everywhere and fled with Geza to Croatia, where even his terrified mother refused the pair sanctuary.

The idyll ended when the malicious Phillip, using all the resources of the legal machinery of the powerful Austro-Hungarian empire as an instrument of personal vengeance, had the pair arrested. Geza, a count, was stripped of his title, reduced to the ranks, and sentenced to six years' imprisonment. More devilishly, Louise was accused of "imbecility" and locked up in a lunatic asylum.

Then comes high adventure. After a year or so, Geza was pardoned, discovered Louise's whereabouts and, with the financial and physical assistance of friends, rescued her from her asylum-prison, ran the gauntlet through Austria, Germany and so to Switzerland. From there, the lovers reached the safety of republican France and became the toast of Parisian society.

Meanwhile, a divorce had been engineered in exchange for Louise's agreement to accept a comparatively small allowance for life in exchange for allowing Phillip to have the massive inheritance due her from her father (the entire wealth of the Congo), which had been the sole reason for marriage in the first place.

For some unexplained reason the now aging princess and her lover decided to visit Germany. They must have been out of their minds, for they were still there when war broke out. Louise, a princess of Belgium again since her divorce, was interned as an enemy alien, and Geza was compelled to rejoin his regiment and was eventually sent to the Russian front — and never heard from again.

After the war, Louise, bereft of income since the collapse of the Austro-Hungarian empire, drifted aimlessly around an alien socialistic Europe and in 1924 died in a German boarding-house where, for months, she had been unable to pay her rent.

The Liaison is an intriguing book because not only does it portray a pathetic woman and a courageous and loyal man defiantly pitted against the formidable power of Europe's leading royal houses, it also is one of the most romantic love stories of all time.

An additional attraction is that although we are reading of daily events in an age which seems as remote as the 18th century, it is in reality a very recent happening. Louise's sister, Princess Stephanie, lived to see the rise and fall of Hitler, and other minor protagonists lived even longer.

The unfortunate Princess Louise, her sister, and many other characters involved in The Liaison were witnesses in 1918 to the final tragedy of the Habsburg empire when the Emperor Karl abandoned the throne and left his luckless politicians to cope with chaos.

This period, the twilight of the Habsburgs and the tumultuous aftermath, is described in some detail in The Last Days of Imperial Vienna by historian Robert Pick, (who has used press archives, interviews, and his own memories and diaries to recreate the atmosphere of tension and uncertainty that dominated once-imperial Vienna.

Having read Pick's biography of Empress Maria Theresa, I had high hopes of this book, but Pick hasn't quite brought it off. All the facts are there, and he certainly shows how the seeds of the Second World War were fostered in the feverish Viennese atmosphere which, never let it be forgotten, nurtured Adolf Hitler.

But Pick is obviously happier when writing of royalty than of socialists and communists and he gets hopelessly bogged down in the day-to-day machinations of now-forgotten little men. Although the story is important historically, and is worth recording, Pick's heart clearly wasn't in it and the result is dull reading, made duller by pedestrian writing.

There is a poignant footnote to the above two books. I have in my possession a letter from a gentleman who writes articles on current European affairs and syndicates them to newspapers all over the world.

In this letter he explains that he is now handling his own affairs (his syndicate had dropped him), pleads for continued collaboration and asks that "the honorarium" (he cannot bring himself to mention money) be sent to him, for which "I would be grateful."

The poignancy lies in the signature: Otto von Habsburg.

If things had been different, he would today be Emperor of the Austro-Hungarian Empire. Instead of commenting on events from an obscure address in West Germany, he would be living in the vast palace of Schonbrunn in Vienna making history.

THE LIAISON, by Maria Matray and Answald Kruger. Gage. $9.95.
THE LAST DAYS OF IMPERIAL VIENNA, by Robert Pick. McGraw-Hill. $23.95.

Fumbling, Bumbling Russia Not So Scary

By PETER MURRAY

Nineteen-Eighty-Four may not be just around the corner after all. Not if the condition of modern Russia is an indication.

George Orwell apparently based his nightmarish vision of the future on the directions being taken by the Soviet Union under Stalin, but the land of Brezhnev is a long way from achieving the efficient horror machine that Orwell foresaw.

"There is more bumbling confusion, improvisation and luck involved in running the USSR than the traditional totalitarian image would allow," according to Robert Kaiser. The reality behind that image is the territory explored in these two remarable books by American journalists Hedrick Smith and Kaiser.

Both men were posted in Russia—Smith with the New York Times and Kaiser the Washington Post—during the same period in the early 1970s, and there is inevitably considerable over-lapping in their accounts of those years. But each approaches the subject from a different perspective, so that in many ways the books are also complementary.

Kaiser emphasizes the shortcomings of the political and economic system, while Smith describes in fascinating detail and anecdote how individual Russians have adapted to, and occasionally triumphed over, the frustrations and cruelties of that system.

Because of his emphasis on the human side of the story, Smith's is the more compelling book. His vignettes of Russian life and the jokes told by the Russians on themselves reveal more about the regime than any tables of statistics could do.

Both men paint what is essentially a negative portrait of Russia, but it is not a mean one. During their stay they came to see that traditional cultural characteristics have done more to shape the country into what it is today than any new-fangled economic dogmas.

Smith observes: "In the years since the (Second World) war, the hold of patriotism has grown as Communist fervor has waned, so that today nationalism has more magnetism and meaning for the overwhelming majority of Soviet people than does Marxist-Leninist ideology."

The majority of Russians, in fact, appear indifferent to the exhortations and boasts of their Communist rulers. Cynicism and indolence are widely evident, much more so than would have been dared in Stalin's day. Workers goof-off on the job and engage in large-scale thievery, such as siphoning gasoline from government vehicles for private use.

SMITH, KAISER . . . exploring an enigma

Much of the common Soviet man's disdain for the regime is nurtured by his observation of the special privileges and shops enjoyed by the new elite. No two-hour queues for shoddy goods in the regular department stores or five-year waiting lists for a new car for the bureaucrats and favored artists of the party. They enjoy chauffered cars, western clothes and records and choice food.

"And the elite take these advantages for granted with an arrogant disdain for the common man that often surpasses the haughtiest rich of the west," Smith notes. Denied the luxuries that western workers have come to take for granted, ordinary Russians take solace in the warmth of family relationships and friendships, intense kitchen-table philosophic and political discussions, and, of course, vodka.

"What begins in good fellowship around the table all too often ends up in gluttonous inebriation, self-indulgent alcoholic escapism from boredom, frustration and the cold," Smith writes. Vodka is recognized as a national vice, "a calamity of the destructive proportions of the drug problem in America and harder to uproot."

Alcoholism is not the only social problem Russia shares with the west. Family problems are acerbated by an acute housing shortage and Kaiser reports that one in three marriages ends in divorce nationally and one in two in Moscow.

And despite the Russians' indulgent love of children, some 80 per cent of all pregnancies in Moscow are estimated to end in abortion.

Contradictions abound in Russian life. While secretly admiring and craving the consumer goods of the west, most Russians consider democracy and the way of life here too anarchic. A love-hate relationship with their leaders results from a deep-seated longing for an authoritarian father-figure to tell them what to do.

No one, least of all an outsider, can fully plumb such paradoxes of the Russian character, but Smith and Kaiser do manage to shed new light on an endlessly fascinating subject. If we are to continue to co-exist peacefully with the Russians we should at least have a glimmer of understanding of what makes them tick. This at least these two top-notch reporters have given us.

THE RUSSIANS, by Hedrick Smith. Fitzhenry and Whiteside. $14.75.
RUSSIA: The People and the Power, by Robert G. Kaiser. McClelland and Stewart. $13.95.

THE BOOK NOOK
Your Family Book Store
PERSONAL SERVICE
Special Orders Invited
in
CENTENNIAL SQUARE
Next to City Hall
386-0813

Books

A Memorial In His Words

By BERNARD LEVIN

"Genius is an infinite capacity for taking pains" is probably the silliest literary aphorism ever coined: genius is the indefinable, invisible, intangible ingredient that turns the "infinite capacity" (which Somerset Maugham and Pinero had and Goethe and Shakespeare did not) into something of a different order altogether.

Yet taking pains can bring an artist so close to the real thing that he can reach across the gulf and touch it, and that John Steinbeck was just such an artist is one of the two important things we learn about him from this massive, valuable and moving chronological assortment of this letters, which does indeed provide, as the title suggests, a biographical picture in his own words. (The editing by Steinbeck's widow and a close friend, is good, but something less than infinitely painstaking; there is too little information in the linking notes, some correspondents are hardly identified at all, and the index, of course, is lousy.)

The portrait of a creative artist at work is outstandingly comprehensive and detailed. Steinbeck had a long and very hard stuggle, including much real poverty, before he became established (in an early letter, reporting that his manuscripts had been rejected by several more publishers, he says "It is a nice thing to know that so many are reading my books. That is one way of getting an audience"), but his integrity was as impregnable as his determination ("Eventually I shall be so good that I cannot be ingnored"); in letter after letter the reader can see his broad back hunched over his writing-table as he demonstrated, even while the electricity was being cut off for non-payment of the bill, the ancient truth that a writer is one who writes, and that an artist is one who aims only at the mark he has himself set.

"Segui il tuo corso," said Dante, "e lascia dir le gente," and Steinbeck lived by that principle to almost the last day of his life; that "almost" provides the most affecting passage in the book when, his powers failing, he could not raise the strength to refuse a nervous publisher permission to tone down passages in what was to be his last complete book. Nearly a quarter of a century earlier, in an identical tussle over The Grapes of Wrath (he never compromised the integrity of his compassion and indignation either), he had refused to budge. But he had no illusions:

"I am losing a sense of self to a marked degree and that is a pleasant thing. A couple of years ago I realised that I was not the material of which great artists are made and that I was rather glad I wasn't. And since then I have been happier simply to do the work and take the reward at the end of every day that is given for a day of honest work. I grow less complicated all the time and that is a joy to me . . . I have a book to write. I think about it for a while and then I write it. There is nothing more."

Many a writer could have said that; very few of Steinbeck's quality, and even fewer of his enormous popularity, would have meant it, yet his letters — mostly off guard and without self-consciousness — demonstrate repeatedly that his attitude to his work was entirely genuine; some of the letters in addition are fine essays on his craft — on the way a theme takes shape, on symbols, on the creative act, on the stultifying effect of technique and the even greater dangers of success (brought home to him most sharply when he won the Nobel Prize). A portrait, then, of the artist taking pains. But the book is something more; it is also a portrait of Steinbeck as a man, and a quite exceptionally attractive, whole, wise and generous-hearted man he must have been.

I suppose it could be argued that the editors have selected the material in order to give this impression, but such a theory could not possibly survive a reading of the book as we have it. Nowhere, even when he is angry or bitter, is there any meanness of spirit, any pettiness; nowhere, even when he is responding to praise, success or honours, is there any posing, any artificiality.

Even his weaknesses are presented without comment, let alone self-exculpation. He feels guilty about the failure of his first marriage, which he clearly believed was largely his fault, and angry about the second, which he no less clearly felt was largely not; the third marriage, which survived in happiness to his death, brings out the best in him, not only in his letters to his wife, but in comments and references in those to other correspondents.

And he is marvellous with his two sons (both from the second marriage); determined that they shall seek and find their own personalities, yet just as determined to make them stretch in every possible way.

The second half of the book is dominated by a task that was to have no end; his obsession with the "Morte d'Arthur" and his longing to find a way of transplanting it into modern idiom. It eluded him to the last, yet it produced some of his most marvellous and touching letters, and perhaps it became a symbol — a quest within a quest — for something unattainable in his work, that effect, that achievement, that work of art which is always just out of the artist's reach.

"Long ago," he wrote near the end of his life; "I knew perhaps that mine was not truly a first-rate talent. I then had two choices only — to throw it over or to use what I had to the best of my ability. I chose the second and I have tried to keep it clean." That is indeed what he did, in both his life and his art, his friend and his widow have raised a fitting memorial carved from his own words, to both.

London Observer

STEINBECK: A Life in Letters, edited by Elaine Steinbeck and Robert Wallsten. Heinemann. $20.

STEINBECK . . . made most of his talents

He Had Gift for Spotting Excellence

By MARILYN BOWERING

Alan Crawley was the editor of "Contemporary Verse," the influential modern poetry magazine published out of Victoria from 1941 to 1952.

He discovered modern poetry in 1917 in Harold Munro's London bookstore and began to collect and memorize poetry, developing a rare and impeccable taste.

At the age of 46 he became blind and, leaving his Manitoba law practice, moved with his family to the West Coast where he found Canadian poetry, in the persons of Floris McLaren, Anne Marriott and Dorothy Livesay.

He became the critic and confidant of many of the most interesting poets of the period and was unanimously chosen by founders McClaren, Livesay, Marriott and Doris Ferne to be editor of "Contemporary Verse."

There was in Canada at this time little opportunity for a poet writing in the modern idiom to publish. There was also, in the early years of the magazine, little high-calibre poetry being written and Crawley often had difficulty finding enough poetry to fill his magazine while maintaining its standards of excellence.

Fortunately, he had a gift for finding young poets, publishing Pat Page's work as well as the first poems of Jay Macpherson and James Reaney.

McCullagh's book presents "Contemporary Verse" magazine and Alan Crawley through a memoire written by Dorothy Livesay, and letters between Crawley and the poets he dealt with, edited and commented on by McCullagh. It is a useful though incomplete document, leaving much for further exploration. The discussion of Crawley the man, and the nature and extent of his influence on the development of Canadian poetry at that time, is introductory.

Two little books from The Porcupine's Quill, though nicely printed, could have used the red pen of an editor of Crawley's calibre.

In Tim Inkster's book, The Crown Prince Waits For A Train, there are six or seven strong poems out of a total of 19. He has an obvious talent, writing poems that look, sound, even feel like poems, but has difficulty being clear with the poems' content.

CRAWLEY
. . . fond memoire

Some of it is carelessness — mistakes in punctuation which make the sense difficult to follow, an odd habit of using "a" where "the" is clearly meant, and a sometimes inept use of metaphor:

> . . . a girl, who appears
> suddenly as an open hatch.

But the few carefully written poems, which appear towards the end of the book, are well worth reading.

Poems For American Daughter, by ch Gervais, has other problems, including an inappropriate, but I suspect commercially appealing title, and red/white/blue striped cover. Gervais writes with style and verve but has little to say. Here too, however, there are a few worthy poems, such as "Tree Carol":

> . . . the hanged men
> the christs — those lives
> able to be held between
> thumb
> and finger like fruit . . .
> . . . fallen once more, they
> are the bruised fruit below
> the boughs of their
> mother.

Little, it seems, has changed since Alan Crawley's day in that a quantity of good poems like a good man — is hard to find.

ALAN CRAWLEY AND CONTEMPORARY VERSE, by Joan McCullagh. University of British Columbia Press. $11.

THE CROWN PRINCE WAITS FOR A TRAIN, by Tim Inkster. the Porcupine's Quill. $2.95.

POEMS FOR AMERICAN DAUGHTERS, by ch Gervais. The Porcupine's Quill. $2.95.

Canada's Top 20

	FICTION	Last Week	Weeks on List
1	**The Trinity**, Leon Uris	1	10
2	**1876**, Gore Vidal	2	10
3	**The R Document**, Irving Wallace	3	8
4	**Curtain**, Agatha Christie	4	32
5	**Agent In Place**, Helen MacInnes	7	2
6	**The Viking Process**, Norman Hartley	10	7
7	**The Snow Walker**, Farley Mowat	6	36
8	**Bear**, Marian Engel	5	3
9	**The Deep**, Peter Benchley	—	—
10	**The Gemini Contenders**, Robert Ludlum	8	5
	NON-FICTION		
1	**The Final Days**, Carl Bernstein and Bob Woodward	2	6
2	**Gerhard**, Betty Kennedy	3	4
3	**A Man Called Intrepid**, William Stevenson	1	10
4	**The Canadian Establishment**, Vol. I, Peter Newman	4	29
5	**Spandau**, Albert Speer	7	11
6	**The Peoples' Almanac**, David Wallechinsky and Irving Wallace	6	10
7	**A Very Double Life**, G. P. Stacey	5	6
8	**Toller**, Elva Oglanby	8	19
9	**When I Was Young**, Raymond Massey	—	—
10	**World of Our Fathers**, Irving Howe	10	9